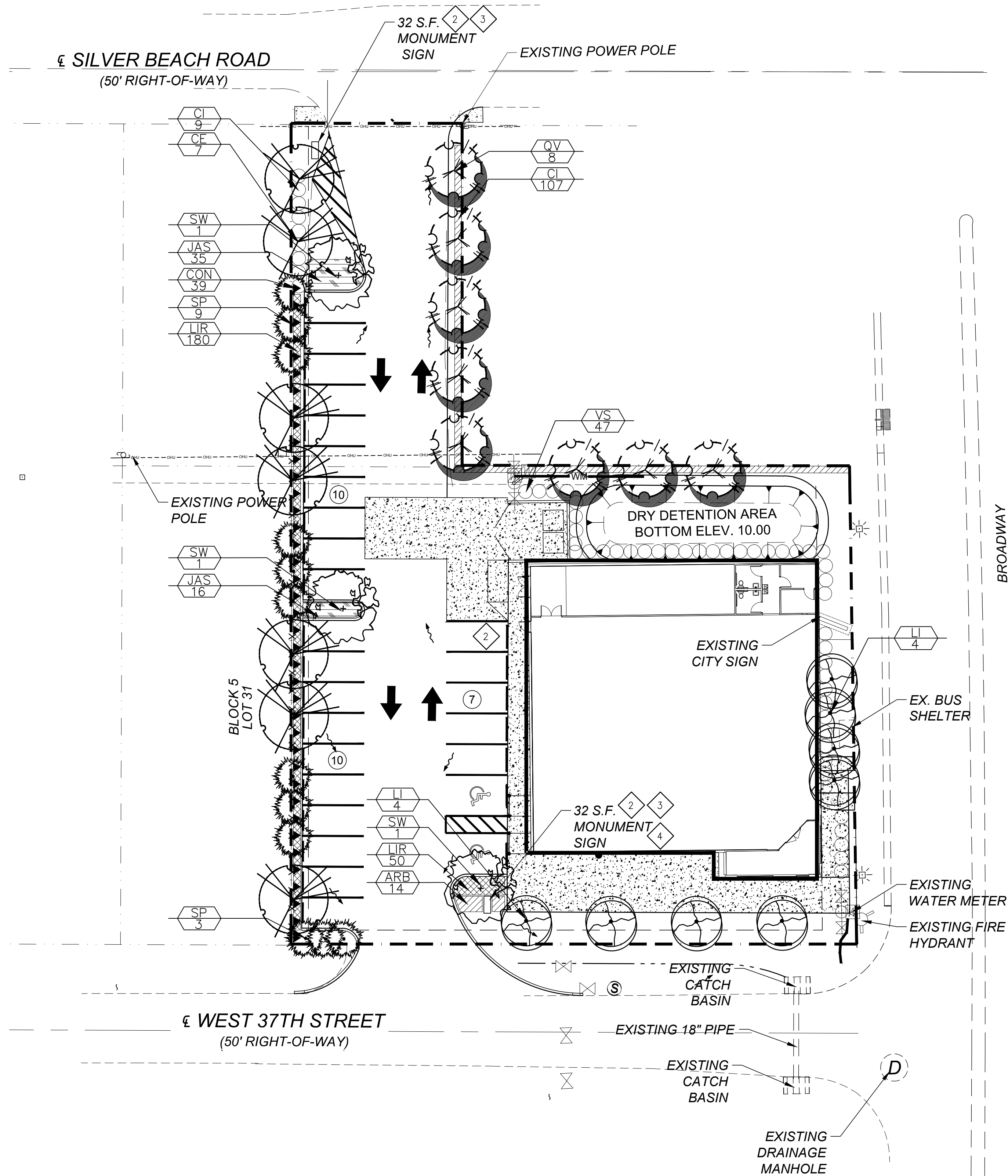

EXHIBIT B



ARTICLE VIII
SEC. 31-596 - 31-622 **LANDSCAPE DATA**

CATEGORY	REQUIRED	PROVIDED
LANDSCAPE OPEN AREA	20%	23%
PERIMETER BUFFER 1 TREE PER 20 L.F.	38	21
1 TREE PER 1,500 SQ.F.T LOT AREA:	19	19
LANDSCAPE BUFFER SCREEN: 24" HGT. @ 24" O.C.	YES	YES
1 TREE PER TERMINAL ISLAND	4	4
NATIVE TREES 50% MIN.:	25/50%	17/50%
NATIVE SHRUBS 50% MIN.:	160/50%	160/50%
TREE SPECIES MIX 31-50 :	4	4
TOTAL TREES	51	36

DESIGN OPTIONS: **XERISCAPE POINT SYSTEM LEGEND**

DESIGN OPTIONS	OPTIONS
1. IRRIGATION SYSTEM: -MOISTURE SENSING CONTROLLER -PLAN SUBMITTED WITH LOW, MODERATE, AND HIGH WATER USAGE INDICATED	5 5
4. SHRUBS: -25%-50% OF TOTAL QUANTITY PLANTS FROM LIST -50%-100% OF TOTAL QUANTITY PLANTS FROM LIST	5 10
5. TREES: -25%-50% OF TOTAL QUANTITY TREES FROM LIST -50%-100% OF TOTAL QUANTITY TREES FROM LIST	5 10
4. SOD AREAS: -SOD AREAS LESS THAN 50% OF LANDSCAPE AREA	10
6. EXTRA SHADE TREES IN V.U.A.: -50% MORE THAN REQUIRED SHADE TREES PLANTED IN V.U.A.(INCL.FPL APPROVED TREES)	10
7. UTILIZATION OF COMPACTED MULCHED PLANTING BEDS 3" DEPTH:	10
TOTAL	(50 REQUIRED) 55

- NOTES:**
- SEE SPECIFICATION SHEET FOR ADDITIONAL DETAILS.
 - ALL PLANT MATERIAL SHALL BE FLORIDA # 1 OR BETTER & SHALL BE INSTALLED AS SPECIFIED IN "GRADES AND STANDARDS FOR NURSERY PLANTS" FLORIDA DEPT. OF AGRICULTURE GRADES AND STANDARDS". CURRENT EDITION REPECTIVELY.
 - LANDSCAPE CONTRACTOR TO REMOVE ALL EXISTING MATERIAL FROM SITE.
 - TOPSOIL SHALL BE CLEAN & REASONABLY FREE OF CONSTRUCTION DEBRIS, WEEDS, ROCKS, & NOXIOUS PESTS & DISEASE (SEE SOIL PLANTING SPECIFICATIONS).
 - ALL TREES TO HAVE AT LEAST 5" CLEAR TRUNK AND SHALL HAVE 36" DIA. MULCH BED.
 - ALL PLANTING BEDS SHALL BE MULCHED WITH A 3" LAYER OF CYPRESS MULCH BLEND.
 - ALL SHADE TREES SHALL HAVE A MINIMUM 2" CALIPER @ D.B.H..
TREES, PALMS AND SHRUBS SHALL BE PLANTED AT LEAST SEVEN AND ONE HALF FEET (7'.6") FROM THE FRONT AND SIDES OF A FIRE HYDRANT AND
 - AT LEAST FOUR FEET (4') FROM THE REAR OF A FIRE HYDRANT. NFPA 1 18.3.4.1
 - XERISCAPE LANDSCAPE PRINCIPLES SHALL BE APPLIED TO ALL SITES AS SPECIFIED IN THE "SOUTH FLORIDA WATER MANAGEMENT DISTRICTS XERISCAPE PLANT GUIDE II", UNDATED, AS REQUIRED.
 - ALL PROPOSED LANDSCAPING WITHIN CLEAR SIGHT TRIANGLES, AS REQUIRED, SHALL PROVIDE UNOBSTRUCTED CROSS-VISIBILITY AT A LEVEL BETWEEN THIRTY (30) INCHES AND (8) FEET.
 - ALL NEW TREES/PALMS SHALL BE INSTALLED IN COMPLIANCE WITH "FPL PLANT THE RIGHT TREE IN THE RIGHT IN THE RIGHT PLACE"
 - ALL TREE STAKES AND BRACES WILL REMAIN ONSITE FOR A MINIMUM OF 12 MONTHS.

NOTE:

- LANDSCAPE CONTRACTOR SHALL CALL THE LANDSCAPE ARCHITECT FOR A FINAL COMPLIANCE INSPECTION 72 HOURS MINIMUM REQUEST BEFORE INSPECTION IS SCHEDULED, CALL (561)801-2349 AS REQUIRED.

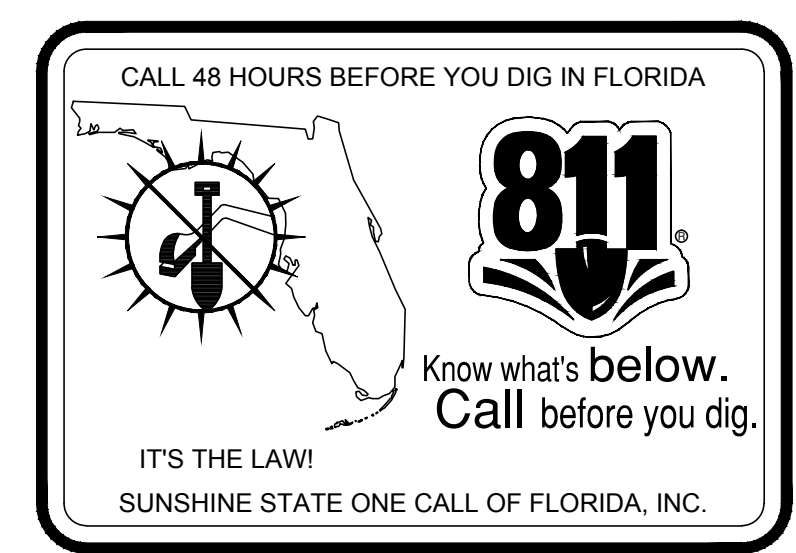
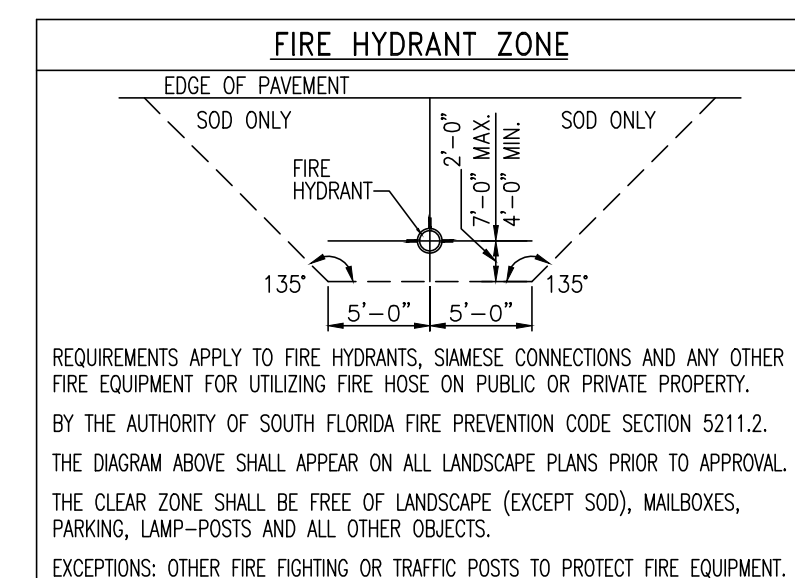

Issue Date: 1/15/16

Revisions		
Date	Description	
2/23/16	DRC COMMENTS	01
3/4/16	DRC Car stops/sign	02
3/9/16	Sign Loc./size	03
3/16/16	Sign Reduce Size	04
		05
		06
		07
		08
		09
		10

MICHAEL RAWLS
 LANDSCAPE ARCHITECT
 REG # 1633
 694 CARNATION COURT WELLINGTON, FLORIDA
 (561) 801-2349

DOLLAR GENERAL
 LOT 17, 18, 25, 26, 28, 29
 30 & SOUTH 20' OF LOT 24
 RIVIERA BEACH, FLORIDA

Date: 1-12-16
 Project Number: 15-102
 Designed By: M.E.R.
 Drawn By: M.E.R.
 SCALE: 1"=20'-0"
 Sheet Title: PLANTING-PLAN
 Sheet Number: **L-1**

EXHIBIT B

PLANT LIST

Table with columns: KEY, QTY., BOTANICAL NAME, COMMON NAME, SIZE, CONDITION / COMMENTS, NATIVE, DROUGHT TOLERANT. Includes sections for TREES & PALMS, SHRUBS, VINES & GROUNDCOVERS, and Miscell.

DETAILS

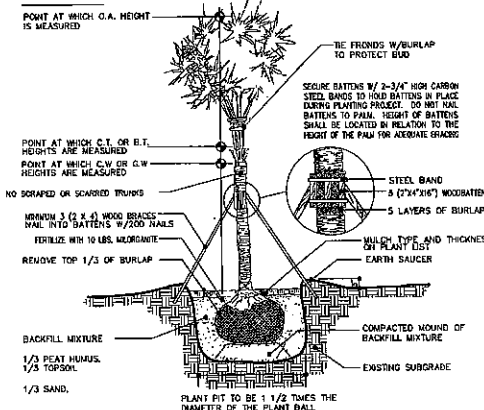

PALM PLANTING DETAIL

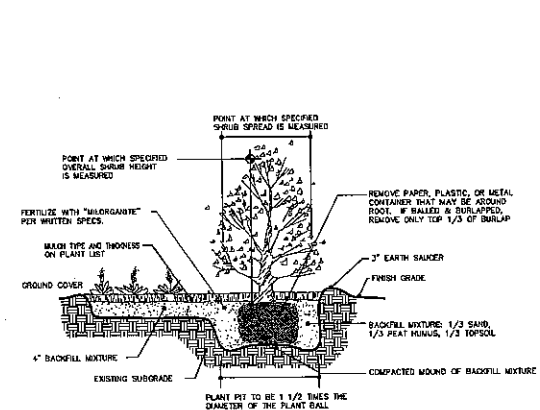

SHRUB & GROUND COVER PLANTING

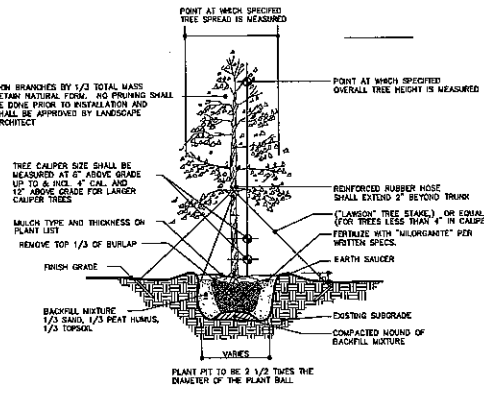

TREE PLANTING DETAIL

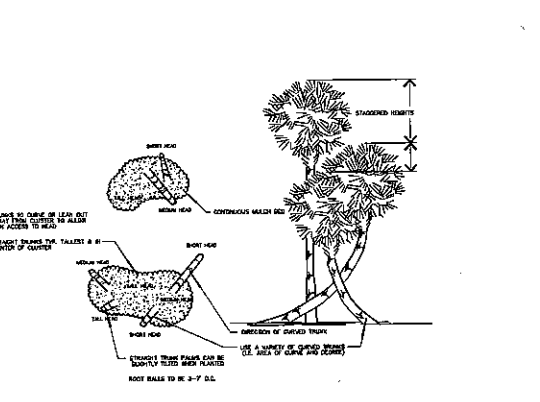

Typical Cabbage Palm Layout

SPECIFICATIONS

PLANT MATERIAL... WHEN WORKING IN AN AREA WHERE KNOWN UTILITIES EXIST... WARRANTY... FERTILIZATION... MULCH... BACKFILL MIXTURE... TOPOSOIL... LANDSCAPE MAINTENANCE...

GENERAL NOTES:

ALL PLANT MATERIAL SHALL BE FLORIDA NUMBER 1 OR BETTER... TREES SHALL BE POSITIONED TO AVOID CONFLICTS WITH SITE LIGHTING... ALL EXOTIC AND NUISANCE VEGETATION SHALL BE REMOVED FROM ON SITE.

Table with columns: Revisions, Date, Description. Shows revision 01 on 2/24/16 by DRG.

Professional seal for MICHAEL RAWLS, LANDSCAPE ARCHITECT, RBC # 1638, 694 CARNAVATION COURT WELLSINGTON, FLORIDA (561) 801-2849.

DOLLAR GENERAL logo and address: LOT 17, 18, 25, 26, 28, 29, 30 & SOUTH 20' OF LOT 24, RIVIERA BEACH, FLORIDA.

Project information: Date: 1-12-16, Project Number: 15-101, Designed By: M.E.R., Drawn By: M.E.R., Scale: N/A, Sheet Title: SPECS-DETAILS, Sheet Number: L-2.