

D WEST ELEVATION
SCALE: 1/8" = 1'-0"

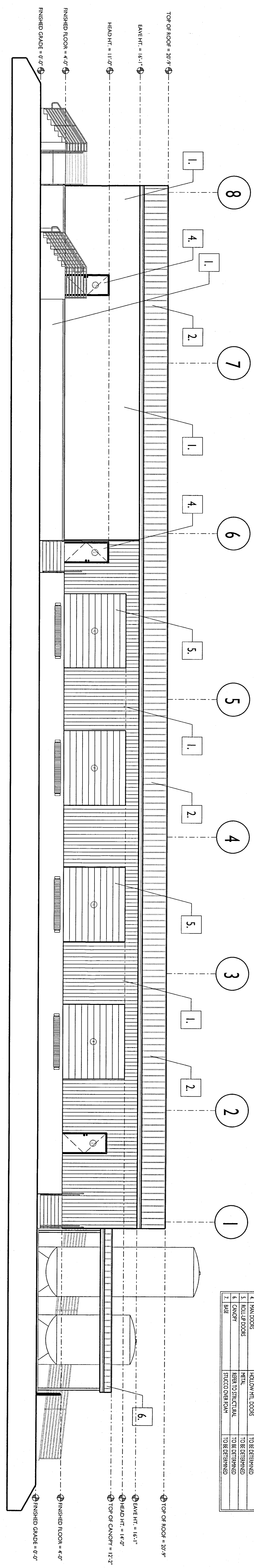

C EAST ELEVATION
SCALE: 1/8" = 1'-0"

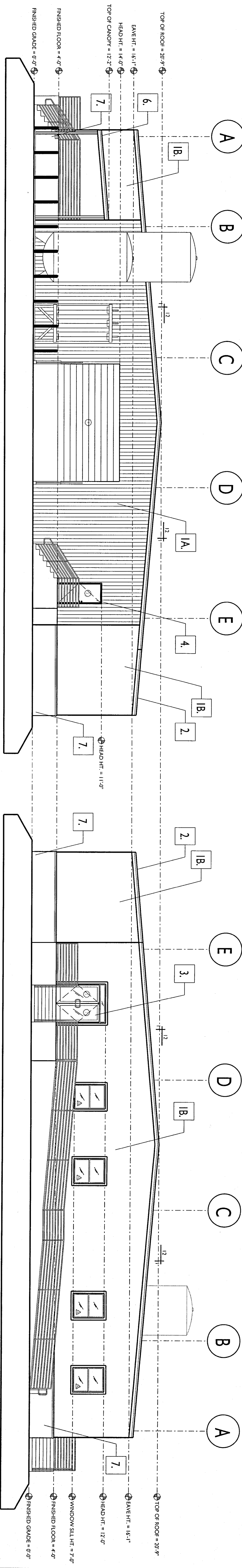

B NORTH ELEVATION
SCALE: 1/8" = 1'-0"

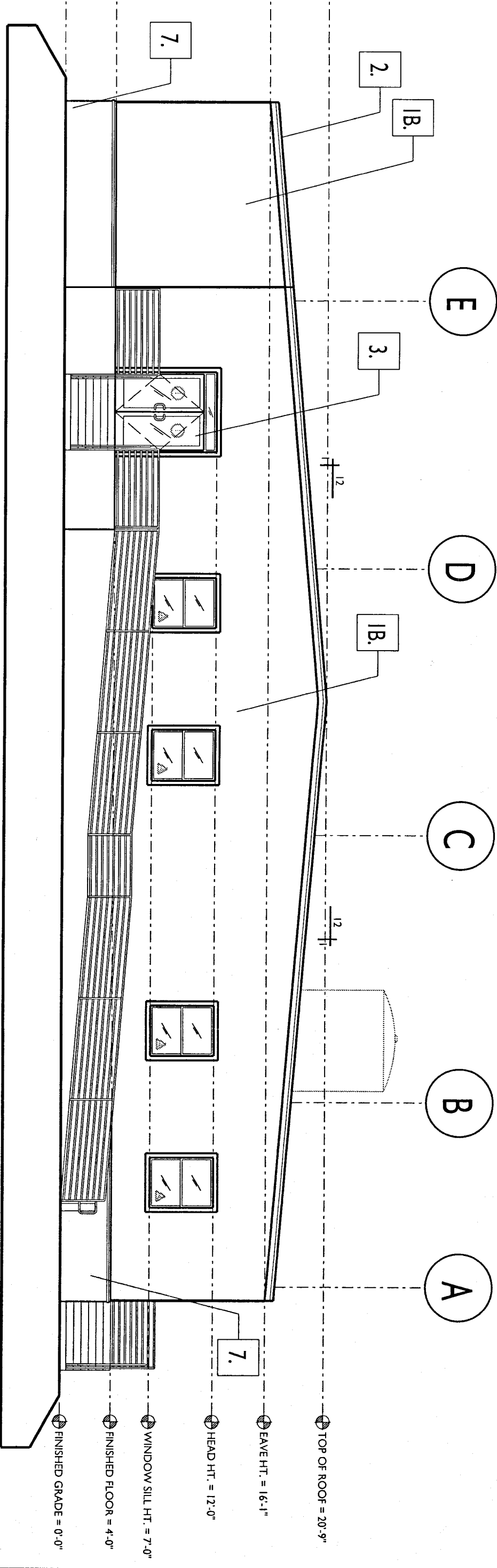

A SOUTH ELEVATION
SCALE: 1/8" = 1'-0"

MATERIAL & COLOR SCHEDULE

NO	ITEM	FINISH	COLOR
1	WALL	PERMANENT	
2	ROOF	PERMANENT	
3	ROOF	PERMANENT	
4	ROOF	PERMANENT	
5	ROOF	PERMANENT	
6	ROOF	PERMANENT	
7	ROOF	PERMANENT	
8	ROOF	PERMANENT	

GENERAL NOTES:
 ALL GENERAL & SUB-CONTRACTORS TO FIELD VERIFY ALL DIMENSIONS, ELECTRICAL, WATER, SEWER AND GAS SERVICE LOCATIONS, AND THE FLORIDA ACCESSIBILITY CODE FOR BUILDING CONSTRUCTION, AS SPECIFIED ON SHEET 18.
 THE BUILDING RISK CATEGORY IS "1".
 MINIMUM INSULATION REQUIREMENT IS 1.8 IN. ACCORDANCE WITH ASCE 7.10

REVISIONS

AIRGAS RIVIERA BEACH - NEW CONSTRUCTION

OWNER/DEVELOPER: AIRGAS USA, LLC, 462 EATON STREET, LAWRENCEVILLE, GA 30046 PH: (770) 236-8013
 PROJECT LOCATION: LOT 2 OF DYER ROAD PROPERTIES, RIVIERA BEACH, FL 33407
 GENERAL CONTRACTOR: TO BE DETERMINED

BIDFI
 DESIGN INCORPORATED
 ARCHITECTURE DESIGN & DRAWING SERVICES
 #A4-201118
 BRANT REDELL, ASSOC. AIA, PROJECT MANAGER
 DALLAS BRADOCK, AIA, ARCHITECT
 #A4-001016
 201 PARKWAY AVENUE, SUITE 200, RIVIERA BEACH, FL 33413
 PH: (561) 291-5001 / (754) 398-2110
 EMAIL: info@bidfi.com / brant@bidfi.com

BUILDING ELEVATIONS

DATE: FEBRUARY 11, 2016
 SCALE: 1/8" = 1'-0"
 ARCHITECT'S / ENGINEER'S SEAL
 SHEET NO. A4

0 1 2 3 4 5 6 7 8 9 10 11 12 13 14 15 16 17 18 19 20