

DESCRIPTION:

ALL OF HARBOR POINT DRIVE AS SHOWN ON THE PLAT OF HARBOR POINT, AS RECORDED IN PLAT BOOK 26, PAGE 71, PUBLIC RECORDS OF PALM BEACH COUNTY, FLORIDA,

SAID LANDS SITUATE IN THE CITY OF RIVIERA BEACH, PALM BEACH COUNTY, FLORIDA.

CONTAINING 32,167 SQUARE FEET OR 0.7385 ACRES MORE OR LESS. SUBJECT TO EASEMENTS, RESTRICTIONS, RESERVATIONS, COVENANTS, AND RIGHTS-OF-WAY OF RECORD.

NOTES:

1. REPRODUCTIONS OF THIS SKETCH ARE NOT VALID UNLESS SEALED WITH AN EMBOSSED SURVEYOR'S SEAL.
2. LANDS SHOWN HEREON WERE NOT ABSTRACTED FOR RIGHTS-OF-WAY, EASEMENTS, OWNERSHIP, OR OTHER INSTRUMENTS OF RECORD.
3. BEARINGS SHOWN HEREON ARE BASED ON THE WEST LINE OF PLAT OF HARBOR POINT, ACCORDING TO THE PLAT THEREOF, AS RECORDED IN PLAT BOOK 26, PAGE 71, OF THE PUBLIC RECORDS OF PALM BEACH COUNTY, FLORIDA, HAVING A BEARING OF NORTH 02°12'33" EAST.
4. THE "LAND DESCRIPTION" HEREON WAS PREPARED BY THE SURVEYOR.
5. DATA SHOWN HEREON WAS COMPILED FROM INSTRUMENTS OF RECORD AND DOES NOT CONSTITUTE A BOUNDARY SURVEY AS SUCH.

CERTIFICATE:

I HEREBY CERTIFY THAT THE ATTACHED SKETCH OF DESCRIPTION OF THE HEREON DESCRIBED PROPERTY IS TRUE AND CORRECT TO THE BEST OF MY KNOWLEDGE AND BELIEF AS PREPARED UNDER MY DIRECTION ON OCTOBER 7, 2015. I FURTHER CERTIFY THAT THIS SKETCH OF DESCRIPTION MEETS THE STANDARDS OF PRACTICE SET FORTH IN CHAPTER 5J-17 ADOPTED BY THE FLORIDA BOARD OF SURVEYORS AND MAPPERS PURSUANT TO FLORIDA STATUTES 472.027.

SHEET 1 OF 2



CAULFIELD & WHEELER, INC.
 CIVIL ENGINEERING – LAND PLANNING
 LANDSCAPE ARCHITECTURE – SURVEYING
 7900 GLADES ROAD – SUITE 100
 BOCA RATON, FLORIDA 33434
 PHONE (561)-392-1991 / FAX (561)-750-1452

**HARBOR POINT
 HARBOR POINT DRIVE
 SKETCH OF DESCRIPTION**

DAVID P. LINDLEY
 REGISTERED LAND
 SURVEYOR NO. 5005
 STATE OF FLORIDA
 LB# 3591

DATE	10/07/15
DRAWN BY	DLS
F.B./ PG.	N/A
SCALE	AS SHOWN
JOB NO.	6754-HPD

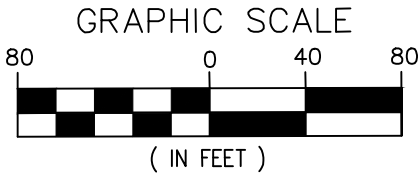

LEGEND/ABBREVIATIONS

- Ⓞ - CENTERLINE
- O.R.B. - OFFICIAL RECORDS BOOK
- P.B. - PLAT BOOK
- PG. - PAGE
- P.B.C.R. - PALM BEACH COUNTY RECORDS
- P.O.B. - POINT OF BEGINNING
- U.E. - UTILITY EASEMENT
- B.S.E. - BELLSOUTH EASEMENT

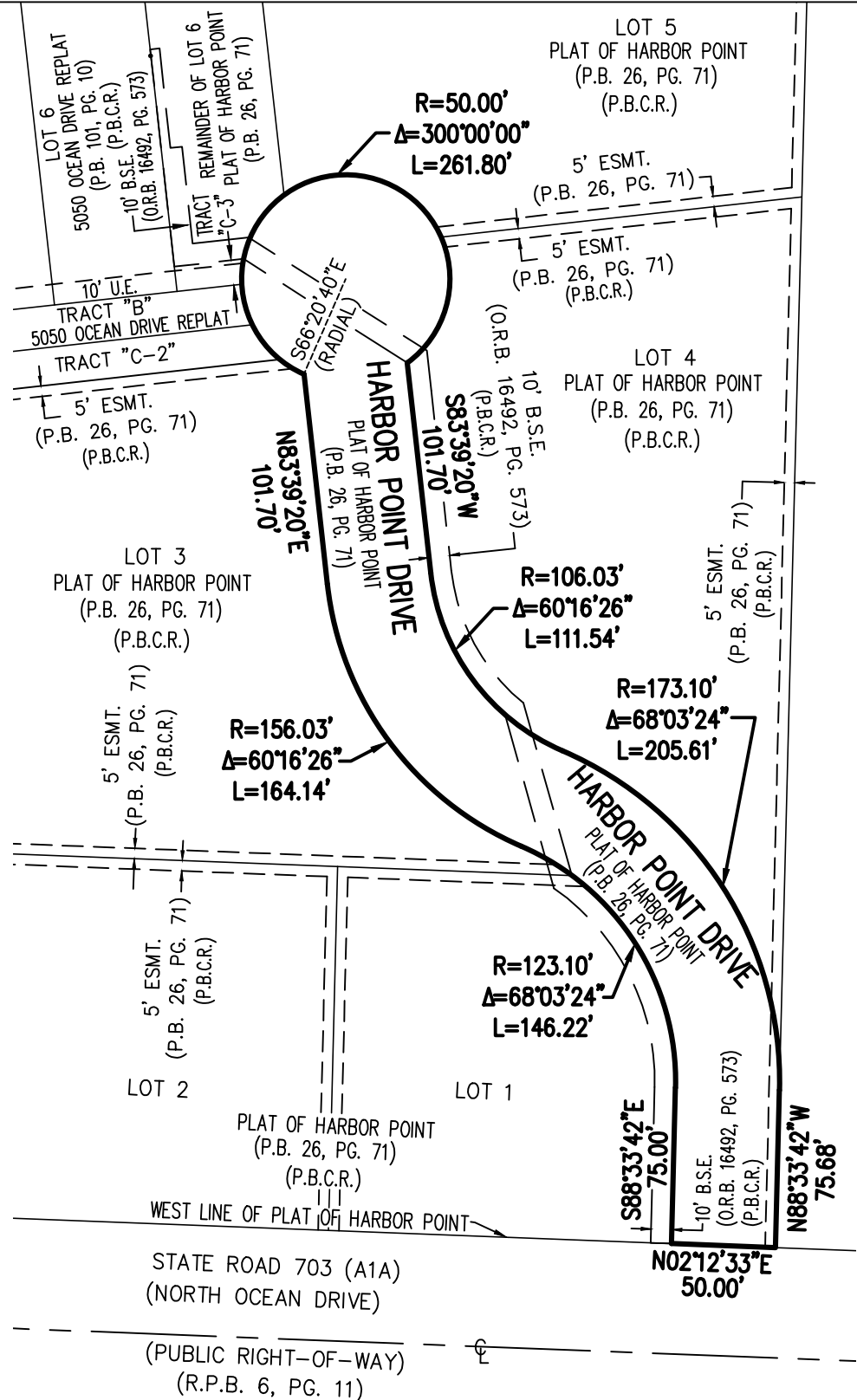

CAULFIELD & WHEELER, INC.
 CIVIL ENGINEERING - LAND PLANNING
 LANDSCAPE ARCHITECTURE - SURVEYING
 7900 GLADES ROAD - SUITE 100
 BOCA RATON, FLORIDA 33434
 PHONE (561)-392-1991 / FAX (561)-750-1452

**HARBOR POINT
 HARBOR POINT DRIVE
 SKETCH OF DESCRIPTION**

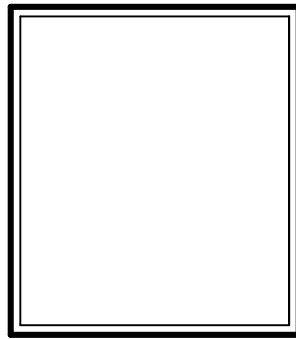

DATE	10/07/15
DRAWN BY	DLS
F.B./ PG.	N/A
SCALE	AS SHOWN
JOB NO.	6754-HPD