

1300 CONCORD TERRACE, SUITE 200  
SUNRISE FL, 33323

PROJECT INFORMATION:

6WP2023  
RIVIERA BEACH CITY COMPLEX  
600 W. BLUE HERON BLVD.  
RIVIERA BEACH, FL 33404  
PALM BEACH COUNTY

CURRENT ISSUE DATE:

OCTOBER 10 2014

ISSUED FOR:

CONSTRUCTION DRAWINGS

REV.: DATE: DESCRIPTION:

REV.	DATE	DESCRIPTION

SEAL:



PLANS PREPARED BY:

**Kimley»Horn**  
© 2014 KIMLEY-HORN AND ASSOCIATES, INC.  
1920 WEKIVA WAY, SUITE 200  
WEST PALM BEACH, FLORIDA 33411  
(561) 845-0665  
FBPE CAD0000698

PROVIDER:



DRAWN BY: CHK.: APV.:

PDR KKM KKM

LICENSURE:

KEVIN K. MARAJH PE 71455  
MARIA VICTORIA MARTIN PE 72397  
ARNOLDO A. ARTELES PE 70845

SHEET TITLE:

OVERALL SITE PLAN

SHEET NUMBER: REVISION:

**C-1**

KHA Job #:

044328021

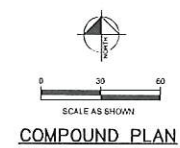
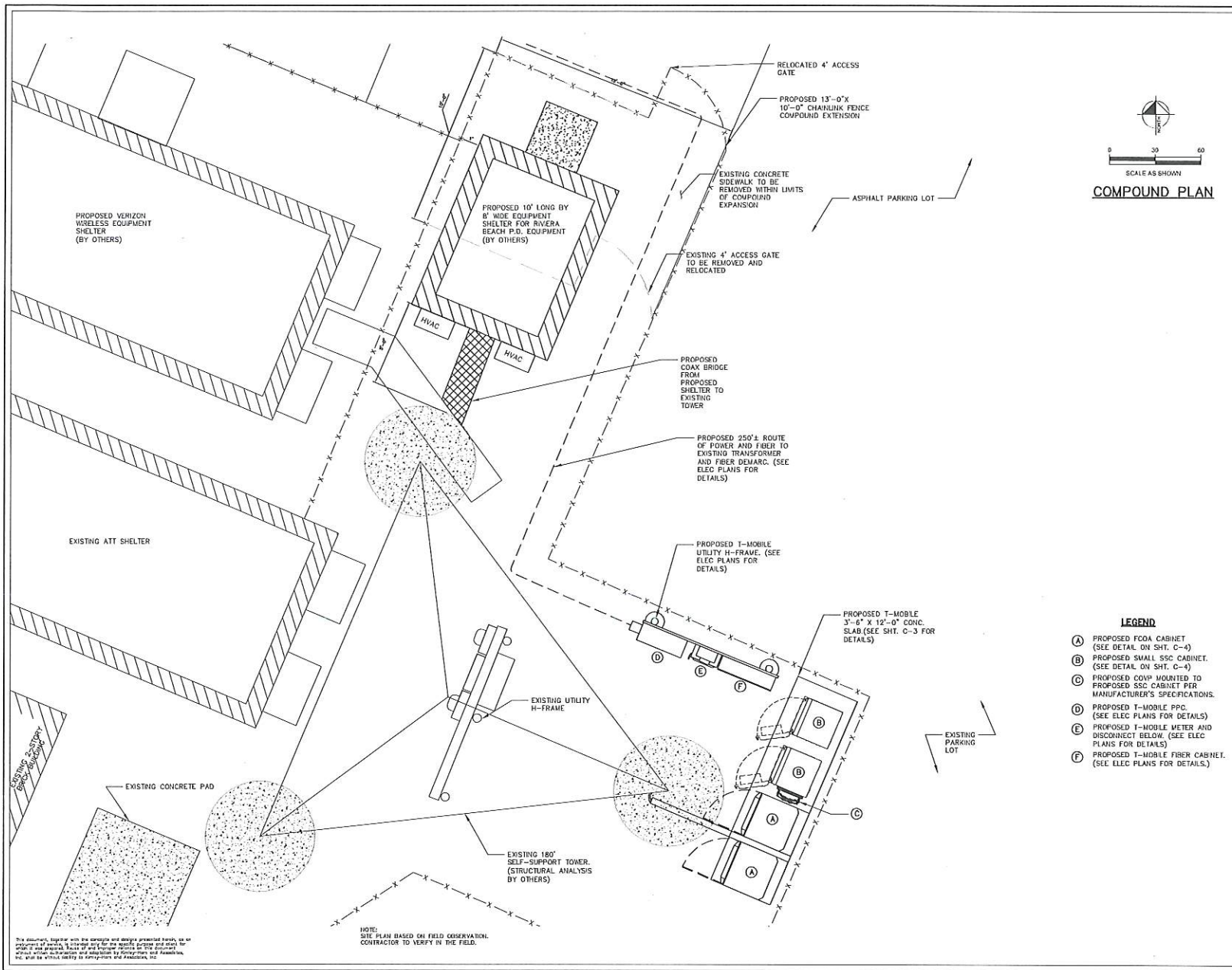

**COMPOUND PLAN**

- LEGEND**
- (A) PROPOSED FCOA CABINET (SEE DETAIL ON SHIT. C-4)
  - (B) PROPOSED SMALL SSC CABINET. (SEE DETAIL ON SHIT. C-4)
  - (C) PROPOSED COMP MOUNTED TO PROPOSED SSC CABINET PER MANUFACTURER'S SPECIFICATIONS.
  - (D) PROPOSED T-MOBILE PPC. (SEE ELEC PLANS FOR DETAILS)
  - (E) PROPOSED T-MOBILE METER AND DISCONNECT BELOW. (SEE ELEC PLANS FOR DETAILS)
  - (F) PROPOSED T-MOBILE FIBER CABINET. (SEE ELEC PLANS FOR DETAILS)

NOTE:  
SITE PLAN BASED ON FIELD OBSERVATION.  
CONTRACTOR TO VERIFY IN THE FIELD.

This document, together with the contracts and designs prepared hereby, is an integral part of the project. It is to be used for the purpose of construction and shall not be altered, modified, or otherwise changed in any way without the written consent and approval of Kimley-Horn and Associates, Inc. and shall be returned to Kimley-Horn and Associates, Inc. upon completion of the project.



1300 CONCORD TERRACE, SUITE 200  
SUNRISE FL, 33323

---

PROJECT INFORMATION:

**6WP2023**  
**RIVIERA BEACH CITY COMPLEX**  
600 W. BLUE HERON BLVD.  
RIVIERA BEACH, FL 33404  
PALM BEACH COUNTY

---

CURRENT ISSUE DATE:

**OCTOBER 10 2014**

---

ISSUED FOR:

**CONSTRUCTION DRAWINGS**

---

REV.: DATE: DESCRIPTION:

---

SEAL:

---

PLANS PREPARED BY:

**Kimley-Horn**  
© 2014 KIMLEY-HORN AND ASSOCIATES, INC.  
1920 HEKIVA WAY, SUITE 200  
WEST PALM BEACH, FLORIDA 33411  
(561) 845-0665  
FIFE CAD00000598

---

PROVIDER:

---

DRAWN BY: CHK. APV.:

PDR	KKM	KKM
-----	-----	-----

---

LICENSURE:

KEVIN K. MARA, PE 71455	PE 71455
MARIA VICTORIA MARTI	PE 72397
ARVIDO A. AYILES	PE 70445

---

SHEET TITLE:

**ENLARGED SITE PLAN**

---

SHEET NUMBER: REVISION:

C-2

---

KHA Job #:

**044328021**

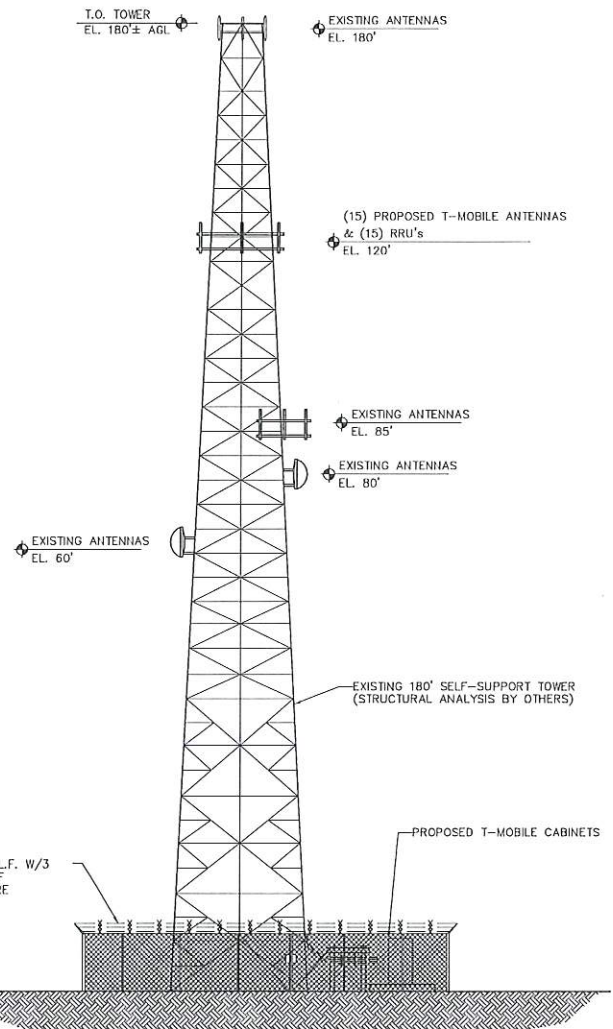

**TOWER ELEVATION**  
N.T.S.

- NOTE:**
1. ALL EXISTING & PROPOSED ATTACHMENTS TO TOWER BASED ON STRUCTURAL ANALYSIS BY OTHERS.
  2. FOR CLARITY, EXISTING GROUND EQUIPMENT FOR OTHER CARRIERS NOT SHOWN.
  3. CONTRACTOR TO REFER TO STRUCTURAL ANALYSIS (BY OTHERS)

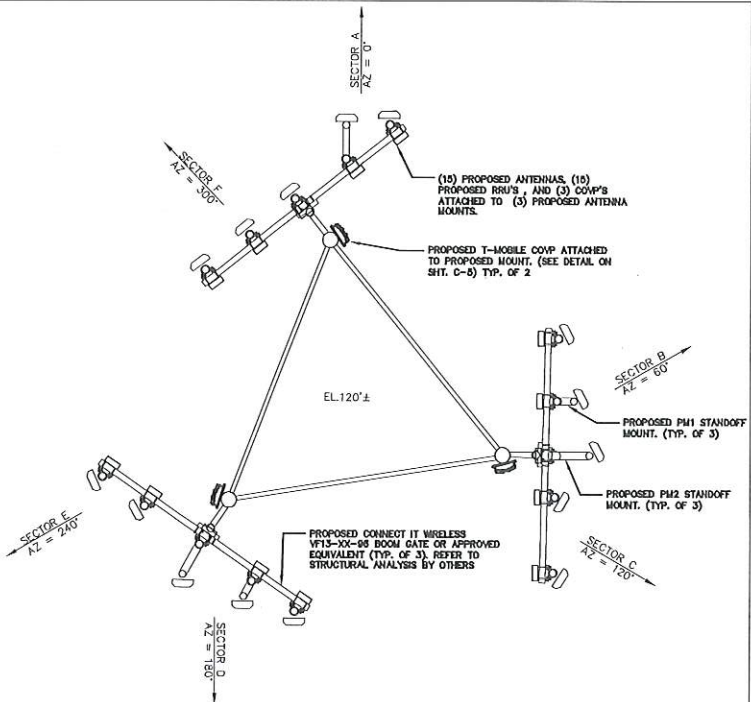

**PROPOSED ANTENNA LAYOUT**

ANTENNAS, MOUNTS AND RRU LAYOUT SHOWN FOR DIAGRAMMATIC PURPOSES ONLY. FINAL LAYOUT TO BE DETERMINED FROM STRUCTURAL ANALYSIS BY OTHERS.



1300 CONCORD TERRACE, SUITE 200  
SUNRISE, FL, 33323

**PROJECT INFORMATION:**  
6WP2023  
RIVIERA BEACH CITY COMPLEX  
600 W. BLUE HERON BLVD.  
RIVIERA BEACH, FL 33404  
PALM BEACH COUNTY

**CURRENT ISSUE DATE:**  
OCTOBER 10 2014

**ISSUED FOR:**  
CONSTRUCTION DRAWINGS

REV.	DATE	DESCRIPTION

**SEAL:**

**PLANS PREPARED BY:**  
**Kimley»Horn**  
© 2014 KIMLEY-HORN AND ASSOCIATES, INC.  
1920 HEKIVA WAY, SUITE 200  
WEST PALM BEACH, FLORIDA 33411  
(561) 845-0665  
FPE CA00000556

**PROVIDER:**

**DRAWN BY:** CHK. **APV.:**  
PDR      KKM      KKM

**LICENSE:**  
KEVIN K. HARAJI      PE 71455  
MARIA VICTORIA MARTIN      PE 72397  
ARNOLDO A. ARTILES      PE 70645

**SHEET TITLE:**  
TOWER ELEVATION  
AND ANTENNA LAYOUT

**SHEET NUMBER:** **REVISION:**  
**C-3**

**KHA Job #:**  
044328021

This document, together with the drawings and designs presented herein, is an acknowledgment of the services provided by Kimley-Horn and Associates, Inc. for the project described herein. It is not to be used for any other project without the written consent of Kimley-Horn and Associates, Inc. and without the written consent of the client.