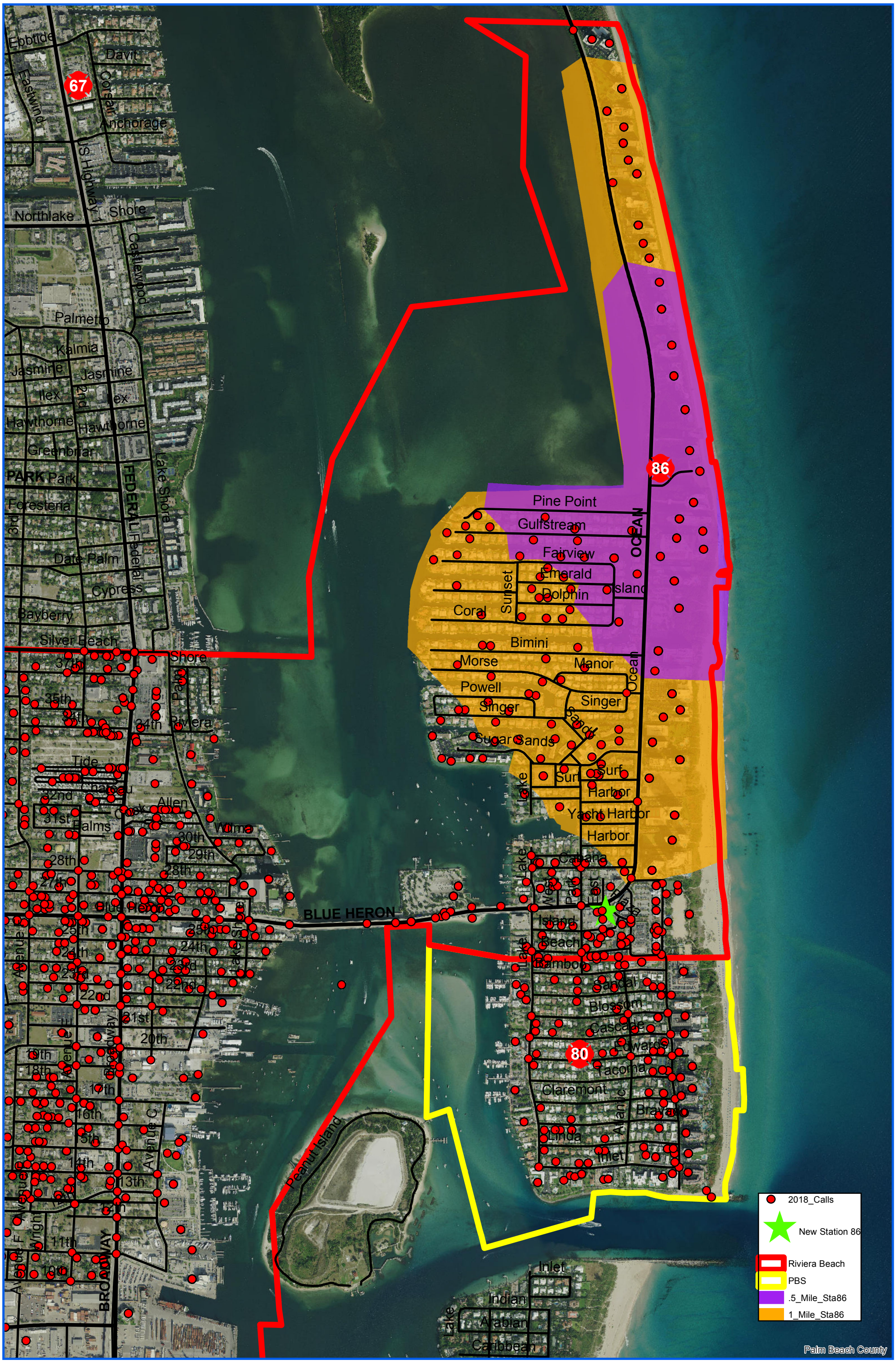Station 86 - Current Location