



Waste Management Community Benefits Request for Donations

The City of Riviera Beach, in conjunction with Waste Management Inc. of Florida, has established a Community Benefits Policy. Under the Policy each elected official shall be entitled to designate funds to support approved public projects for public purposes. Public purposes include, but are not limited to, charitable events, not-for-profit organizational events or programs and City functions or projects (which may include contributions to the City's Scholarship Fund or the City's Housing Trust Fund). All requests for donations must be presented to the City Council and approved by a majority of the City Council. The City will attempt to process all requests within fourteen (14) days of City Council approval.

Ineligible uses include the purchase of tables at events, campaign contributions, or payment for salaries or operational expenses. Funds cannot be used to cover an elected official's travel, meals, or for his or her personal benefit or gain or for the personal gain of relatives as defined by City Code, the Palm Beach County Code of Ethics or State Statutes, as applicable. Funds cannot be given to an entity/agency/organization for which the elected official is a director or officer.

Name of Elected Official Sponsoring Donation: Shirley Lanier

Legal Name of Organization: Riviera Beach Community Outreach

Program/ Activity Name: Open Heart open Hands Food Pantry

Requested Amount: \$ 1,420

Briefly describe the Program/Activity below **and** attach (1) letter of request or a more detailed description of the Program/Activity; (2) non-profit paperwork and (3) w-9 IRS form:

Provides supplemental food and nutrition information for families and individuals.

Mailing Address: 1144 W. 6th St.

City: Riviera Beach State: FL Zip: 33404

Contact Person(s): Judith Duverger

Phone: (561) 671-8372 Fax: ()

Email Address: judithsbcofl.org@gmail.com

Name of Authorized Official: Judith Duverger

Signature of Authorized Official: Judith Duverger Date: 9/3/2021

******Return the form to the Elected Official or the Legislative Office for processing.**

Waste Management Community Benefits Request for Donations Approval by Elected Official

I, Shirley Lanier, hereby certify that the donation to Riviera Beach Community Outreach complies with the City's Community Benefits Policy. I further certify that: (1) I am not an officer, director, partner, proprietor, employee, subcontractor or agent of the organization, its parent organization or subsidiary and I do not have any contractual relationship with or other obligation to the organization, its parent organization or subsidiary; (2) I have no relatives or business associates (as those terms are defined in section 112.312, Florida Statutes) who are officers, directors, partners, proprietors, employees, subcontractors or agents of the organization, its parent organization or subsidiary; (3) The disbursement of the foregoing amount will not inure to my special gain or loss or to the special gain or loss of my relatives or my business associates; and (4) I am not aware of any conflict of interest the disbursement of the foregoing amount to the organization will create for the City of Riviera Beach or myself.

Signature of Elected Official: Shirley Lanier Date: 9/7/2021

Amount Approved by Elected Official: \$ 1000.00

City Council Action

Approved

Disapproved

Chairperson's Signature: _____ Date: _____



RIVIERA BEACH COMMUNITY OUTREACH, INC.

1144 W. 6th Street, Riviera Beach, Florida, 33404 Phone :(561) 201-9897
Solicitation Registration# CH35624

September 3, 2021

Office of Councilwoman Shirley Lanier
Riviera Beach, District 3
600 W. Blue Heron Blvd.
Riviera Beach, FL 33404

Attn.: Shannel Gordon, Legislative Assistant

Dear Shannel:

In response to our communication please find attached our request for community benefits. As you and Councilwoman Shirley Lanier review our request please take note that the request is based on the following:

- 1) Our commitment to our mission: To serve individuals and families with direct services and resources that will equip them to live a life of self-sufficiency.
- 2) Our commitment to our volunteers. This request for donation will help ensure our volunteers are provided with essential tools that will facilitate their efforts as they serve and ensure their safety in the process. Most of our volunteers are retired individuals, several of whom reside in Riviera Beach. It is our commitment to ensure their safety and well being as they selflessly contribute their time to help the community.

Your consideration will be much appreciated. Thank you for partnering with us as we continue to move forward and thrive through the COVID-19 pandemic. Feel free to contact me if you have any questions at 561-671-8372.

Regards,

Judith Duverger

Riviera Beach Community Outreach
Executive Director



RIVIERA BEACH COMMUNITY OUTREACH, INC.

1144 W. 6th Street, Riviera Beach, Florida, 33404 Phone :(561) 201-9897
Solicitation Registration# CH35624

Riviera Beach Community Outreach Open Heart, Open Hands Food Pantry

Operations Budget

Line Item	Description	Cost
4 - Industrial Fans	Metal drum fans made for workshops, warehouses and factory stations	\$560.00
1 - Scale	Food service receiving scale	\$160.00
2 - Pallet jacks	Basic form of forklift intended to move pallets	\$700.00

4	Industrial Fans	\$560.00
1	Food Service Receiving Scale	\$160.00
2	Pallet Jacks	\$700.00
		<hr/>
	Total	\$1,420.00



Department of the Treasury
Internal Revenue Service

P.O. Box 2508, Room 4010
Cincinnati OH 45201

In reply refer to: 4051050282
May 08, 2017 LTR 4168C 0
30-0686477 000000 00
00028672
BODC: TE

RIVIERA BEACH COMMUNITY OUTREACH
INC
% BARBARA PEMBAMOTO
1144 W 6TH ST
RIVIERA BEACH FL 33404-7424

157

Employer ID Number: 30-0686477
Form 990 required: Yes

Dear Taxpayer:

This is in response to your request dated Apr. 10, 2017, regarding your tax-exempt status.

We issued you a determination letter in August 2011, recognizing you as tax-exempt under Internal Revenue Code (IRC) Section 501(c)(03).

Our records also indicate you're not a private foundation as defined under IRC Section 509(a) because you're described in IRC Sections 509(a)(1) and 170(b)(1)(A)(vi).

Donors can deduct contributions they make to you as provided in IRC Section 170. You're also qualified to receive tax deductible bequests, legacies, devises, transfers, or gifts under IRC Sections 2055, 2106, and 2522.

In the heading of this letter, we indicated whether you must file an annual information return. If a return is required, you must file Form 990, 990-EZ, 990-N, or 990-PF by the 15th day of the fifth month after the end of your annual accounting period. IRC Section 6033(j) provides that, if you don't file a required annual information return or notice for three consecutive years, your exempt status will be automatically revoked on the filing due date of the third required return or notice.

For tax forms, instructions, and publications, visit www.irs.gov or call 1-800-TAX-FORM (1-800-829-3676).

If you have questions, call 1-877-829-5500 between 8 a.m. and 5 p.m., local time, Monday through Friday (Alaska and Hawaii follow Pacific Time).

**Request for Taxpayer
Identification Number and Certification**

Give Form to the requester. Do not send to the IRS.

Go to www.irs.gov/FormW9 for instructions and the latest information.

Print or type. See Specific Instructions on page 3.

1 Name (as shown on your income tax return). Name is required on this line; do not leave this line blank.
Riviera Beach Community Outreach, Inc.

2 Business name/disregarded entity name, if different from above

3 Check appropriate box for federal tax classification of the person whose name is entered on line 1. Check only one of the following seven boxes.

Individual/sole proprietor or single-member LLC

C Corporation

S Corporation

Partnership

Trust/estate

Limited liability company. Enter the tax classification (C=C corporation, S=S corporation, P=Partnership) ▶

Note: Check the appropriate box in the line above for the tax classification of the single-member owner. Do not check LLC if the LLC is classified as a single-member LLC that is disregarded from the owner unless the owner of the LLC is another LLC that is not disregarded from the owner for U.S. federal tax purposes. Otherwise, a single-member LLC that is disregarded from the owner should check the appropriate box for the tax classification of its owner.

Other (see instructions) ▶

4 Exemptions (codes apply only to certain entities, not individuals; see instructions on page 3):

Exempt payee code (if any) _____

Exemption from FATCA reporting code (if any) **501(c)(3)**

(Applies to accounts maintained outside the U.S.)

5 Address (number, street, and apt. or suite no.) See instructions.
1144 W. 6th Street

6 City, state, and ZIP code
Riviera Beach, FL 33404

7 List account number(s) here (optional)

Requester's name and address (optional)

Part I Taxpayer Identification Number (TIN)

Enter your TIN in the appropriate box. The TIN provided must match the name given on line 1 to avoid backup withholding. For individuals, this is generally your social security number (SSN). However, for a resident alien, sole proprietor, or disregarded entity, see the instructions for Part I, later. For other entities, it is your employer identification number (EIN). If you do not have a number, see *How to get a TIN*, later.

Note: If the account is in more than one name, see the instructions for line 1. Also see *What Name and Number To Give the Requester* for guidelines on whose number to enter.

Social security number

			-				
--	--	--	---	--	--	--	--

or

Employer identification number

3	0		-	0	6	8	6	4	7	7
---	---	--	---	---	---	---	---	---	---	---

Part II Certification

Under penalties of perjury, I certify that:

- The number shown on this form is my correct taxpayer identification number (or I am waiting for a number to be issued to me); and
- I am not subject to backup withholding because: (a) I am exempt from backup withholding, or (b) I have not been notified by the Internal Revenue Service (IRS) that I am subject to backup withholding as a result of a failure to report all interest or dividends, or (c) the IRS has notified me that I am no longer subject to backup withholding; and
- I am a U.S. citizen or other U.S. person (defined below); and
- The FATCA code(s) entered on this form (if any) indicating that I am exempt from FATCA reporting is correct.

Certification instructions. You must cross out item 2 above if you have been notified by the IRS that you are currently subject to backup withholding because you have failed to report all interest and dividends on your tax return. For real estate transactions, item 2 does not apply. For mortgage interest paid, acquisition or abandonment of secured property, cancellation of debt, contributions to an individual retirement arrangement (IRA), and generally, payments other than interest and dividends, you are not required to sign the certification, but you must provide your correct TIN. See the instructions for Part II, later.

Sign Here Signature of U.S. person ▶ *Judith Deverges* Date ▶ *10/21/2020*

General Instructions

Section references are to the Internal Revenue Code unless otherwise noted.

Future developments. For the latest information about developments related to Form W-9 and its instructions, such as legislation enacted after they were published, go to www.irs.gov/FormW9.

Purpose of Form

An individual or entity (Form W-9 requester) who is required to file an information return with the IRS must obtain your correct taxpayer identification number (TIN) which may be your social security number (SSN), individual taxpayer identification number (ITIN), adoption taxpayer identification number (ATIN), or employer identification number (EIN), to report on an information return the amount paid to you, or other amount reportable on an information return. Examples of information returns include, but are not limited to, the following.

- Form 1099-INT (interest earned or paid)

- Form 1099-DIV (dividends, including those from stocks or mutual funds)
 - Form 1099-MISC (various types of income, prizes, awards, or gross proceeds)
 - Form 1099-B (stock or mutual fund sales and certain other transactions by brokers)
 - Form 1099-S (proceeds from real estate transactions)
 - Form 1099-K (merchant card and third party network transactions)
 - Form 1098 (home mortgage interest), 1098-E (student loan interest), 1098-T (tuition)
 - Form 1099-C (canceled debt)
 - Form 1099-A (acquisition or abandonment of secured property)
- Use Form W-9 only if you are a U.S. person (including a resident alien), to provide your correct TIN.
- If you do not return Form W-9 to the requester with a TIN, you might be subject to backup withholding. See What is backup withholding, later.



FLORIDA

Consumer's Certificate of Exemption

Issued Pursuant to Chapter 212, Florida Statutes

85-8015762180C-3	11/01/2016	11/30/2021	501(C)(3) ORC
Certificate Number	Effective Date	Expiration Date	Exemption

This certifies that

REVIVAL COMMUNITY OUTREACH
 MINISTRIES INC
 1144 W 6TH ST
 RIVIERA BEACH FL 33404-7424

is exempt from the payment of Florida sales and use tax on real property rented, transient rental property personal property purchased or rented, or services purchased.



FLORIDA

Important Information for Exempt Organizations

1. You must provide all vendors and suppliers with an exemption certificate before making tax-exempt purchases. See Rule 12A-1.038, Florida Administrative Code (F.A.C.).
2. Your *Consumer's Certificate of Exemption* is to be used solely by your organization for your organization's customary nonprofit activities.
3. Purchases made by an individual on behalf of the organization are taxable, even if the individual is reimbursed by the organization.
4. This exemption applies only to purchases your organization makes. The sale or lease to others of personal property, sleeping accommodations, or other real property is taxable. Your organization must collect and remit sales and use tax on such taxable transactions. Note: Churches are exempt from this requirement except when they are the lessor of real property (Rule 12A-1.070, F.A.C.).
5. It is a criminal offense to fraudulently present this certificate to evade the payment of sales tax. Under certain circumstances should this certificate be used for the personal benefit of any individual. Violator's payment of the sales tax plus a penalty of 200% of the tax, and may be subject to conviction of a felony. Any violation will require the revocation of this certificate.
6. If you have questions regarding your exemption certificate, please contact the Exemption Unit of the Department of Revenues at 800-352-3671. From the available options, select "Registration of Taxes," then "Exemption Information," and finally, "Exemption Certificates and Nonprofit Entities." The mailing address is Tallahassee, FL 32314-6480.



Riviera Beach
Community Outreach
www.rbcofl.org

Judith Duverger
Executive Director

1144 W. 6th St.
Riviera Beach, FL 33404
Office: 561-201-9897

Cell: 561-~~671-0372~~ 671-0372
judithrbcofl.org@gmail.com

Open Heart, Open Hands Food Pantry
Provides supplemental food and nutrition information for families and individuals.

Family Clothes Closet:
Provides clean, good condition, recycled and new clothing and shoes for babies, children, teens, and adults.

Upward Mobility Bus Pass Program:
Provides affordable transportation to individuals and families through Palm Tran discounted bus passes program.

Educational Enhancement—Tutoring and Literacy for Children, Teens, and Adults:
Designed to bring meaningful education classes to families, children, and adults. This includes: nutrition classes, parental classes with a teen component, mental health first aid, and English as a second language.

Middle School Girls Mentoring Program:
Designed to help young teen girls who have an interest in helping themselves. As a Sisters of Esther mentee, you will have the opportunity to learn personal and social etiquette, civic engagement, financial literacy, and more.



Riviera Beach
Community Outreach
www.rbcopl.org

1144 W. 6th St.
Riviera Beach, FL 33404
Office: 561-201-9897
Cell: 561-553-5326
judithrbcopl.org@gmail.com
671-8372

Judith Duverger
Executive Director

Riviera Beach Community Outreach
1144 W. 6th Street
Riviera Beach, Florida, 33404

Phone: 561-201-9897
Fax: 561-841-3438
E-mail: admin@rbcopl.org

We are grateful for our supporters:

REVIVAL CHURCH OF GOD

LESLIE ALEXANDER FOUNDATION

QUANTUM FOUNDATION

LOST TREE CHAPEL

DUNKIN' DONUTS OF WPE

A. H. BIELSKI FOUNDATION

THE BEDFORD FOUNDATION

INDIVIDUALS

**RIVIERA BEACH COMMUNITY
OUTREACH**

1144 W 6th Street
Riviera Beach, Florida, 33404
Judith Duverger, Executive Director
judithrbcopl.org@gmail.com
Barbara Pembamato, Board Chair
bepembamato@gmail.com
(561) 201-9897
www.facebook.com/RBCO.com
www.rbcopl.org

**RIVIERA
BEACH
COMMUNITY
OUTREACH**



“Where a Heart of
Compassion Moves
our Hands to Serve”

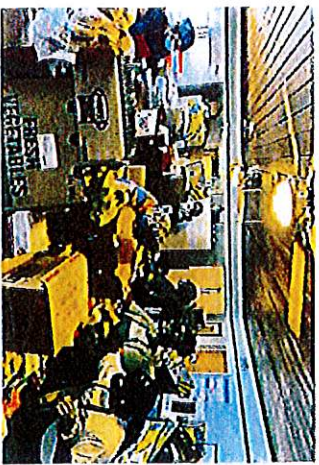

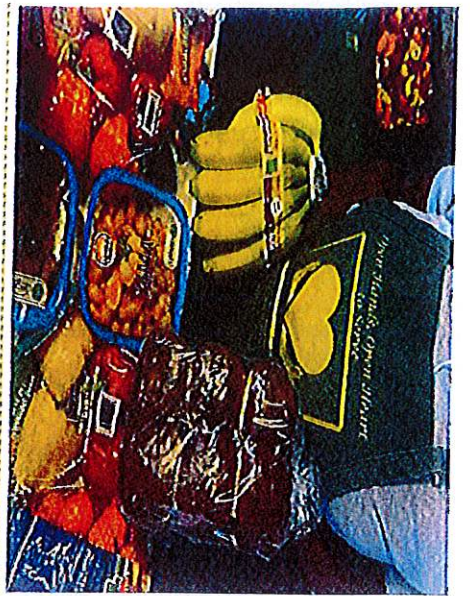

Who We Are

Riviera Beach Community Outreach is a 501©3 non-profit organization, incorporated in the State of Florida, and founded on the principle of Matthew 25:40

"The King will reply, 'Truly I tell you, whatever you did for one of the least of these brothers and sisters of mine, you did for me.'"

Our Mission: To provide individuals and families with direct services and resources that will equip them to achieve a life of self-sufficiency. We provide services based on individual needs. We also collaborate with other agencies to ensure that needs are met.

IN THE SPIRIT OF GIVING

Riviera Beach Community Outreach's services to the community are possible because of people like you. All services provided by RBCO are free to the ever growing, somewhat isolated population of the homeless and helpless

Donations of any size to **Riviera Beach Community Outreach** are greatly appreciated, are fully tax deductible, and make a big impact in the local community. Please make checks payable to:

Riviera Beach Community Outreach
1144 W. 6th Street
Riviera Beach, Florida 33404
Solicitation Registration # CH35624

Enclosed is my donation of:

___ \$100 ___ \$50 ___ \$25 ___ Other: \$ ___

Name: _____

Address: _____

Phone: _____

For PAYPAL donations please visit our website

www.rbcopl.org

COMMUNITY OUTREACH ACTIVITIES

- * The Children's Prosperity Garden
- * Community Spring Bazaar & Cookout with:

Food, Clothes, Shoes, Household items, and more

KIDS ZONE—games, events & clothes for children

- * Back to School Backpacks Giveaway Community Event

- * Free On Site Health Services:

Blood Pressure Screening, Diabetes Screening, Personal Health Plans, Medicaid, School Health Programs, Wound Care, COVID-19 Testing, COVID-19 Vaccines, Eye Exams and *Prescription Lenses
*(prescription lenses at reduced price)

- * Community Thanksgiving Celebration
- * Community Christmas Fellowship with Toys, Gifts, Food, and Christmas dinner
- * Food Delivery to Local Senior Housing
- * The Art of Nutrition Classes
- * Parental Classes
- * ACCESS FLORIDA



In collaboration with L.O.T. Health Services to provide free COVID-19 testing during food distribution.