

# EXHIBIT A

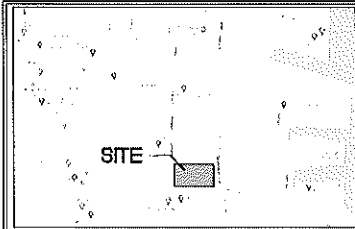

LOCATION MAP

LEGAL DESCRIPTION (PROVIDED BY BROWN & PHILLIPS, INC.)

A PARCEL OF LAND BY SECTION 33, TOWNSHIP 43 SOUTH, RANGE 43 EAST, PALM BEACH COUNTY, FLORIDA, LING PARTIALLY IN BOUNDARY AND PLAT 1, RECORDED IN PLAT BOOK 34, PAGE 154, OF THE PUBLIC RECORDS OF PALM BEACH COUNTY, FLORIDA, MORE PARTICULARLY DESCRIBED AS FOLLOWS:

COMMENCE AT THE SOUTHWEST CORNER OF SAID PLAT; THENCE ALONG THE SOUTH BOUNDARY OF SAID PLAT, N89°17'07"W FOR 573.39 FEET TO THE POINT OF BEGINNING; THENCE N02°31'15"E FOR 141.83 FEET TO THE NORTH BOUNDARY OF SAID PLAT; THENCE ALONG SAID NORTH BOUNDARY S88°26'17"E FOR 441.47 FEET; THENCE S5°35'43"W FOR 18.00 FEET; THENCE S89°17'07"W FOR 268.11 FEET; THENCE S89°44'31"W FOR 58.38 FEET; THENCE N84°17'57"W FOR 32.70 FEET; THENCE N89°03'38"W FOR 48.53 FEET; THENCE N02°31'15"E FOR 43.51 FEET TO THE POINT OF BEGINNING, CONTAINING 172,178 SQUARE FEET (3.946 ACRES), MORE OR LESS.

SITE DATA	
EXISTING LAND USE	INDUSTRIAL
ZONING	IS GENERAL INDUSTRIAL DISTRICT
PCN#	58-41-42-31-29-000-0000
OVERALL SITE AREA	2.87 ACRES (127,813 SQ. FT.)
MAX. PROPOSED BUILDING HEIGHT	150.0'
<b>PARKING DATA</b>	
PARKING REQUIRED	7 SPACES (1 SP/300 S.F. OFFICE)
PARKING PROVIDED	18 SPACES
HANDICAP REQUIRED	1 SPACE
HANDICAP PROVIDED	1 SPACE

ELEVATIONS SHOWN HEREIN ARE IN NORTH AMERICAN VERTICAL DATUM (NAVD) OF 1988. CONVERSION TO GRID 6 TO ADD 1.25 FT.

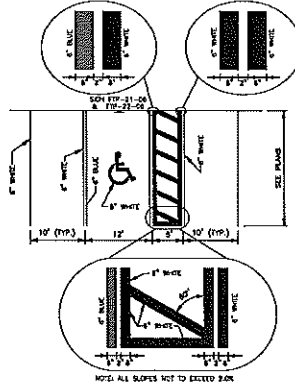

HANDICAP PARKING LAYOUT

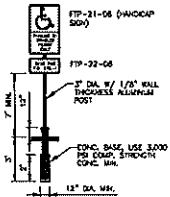

TYPICAL SIGN INSTALLATION

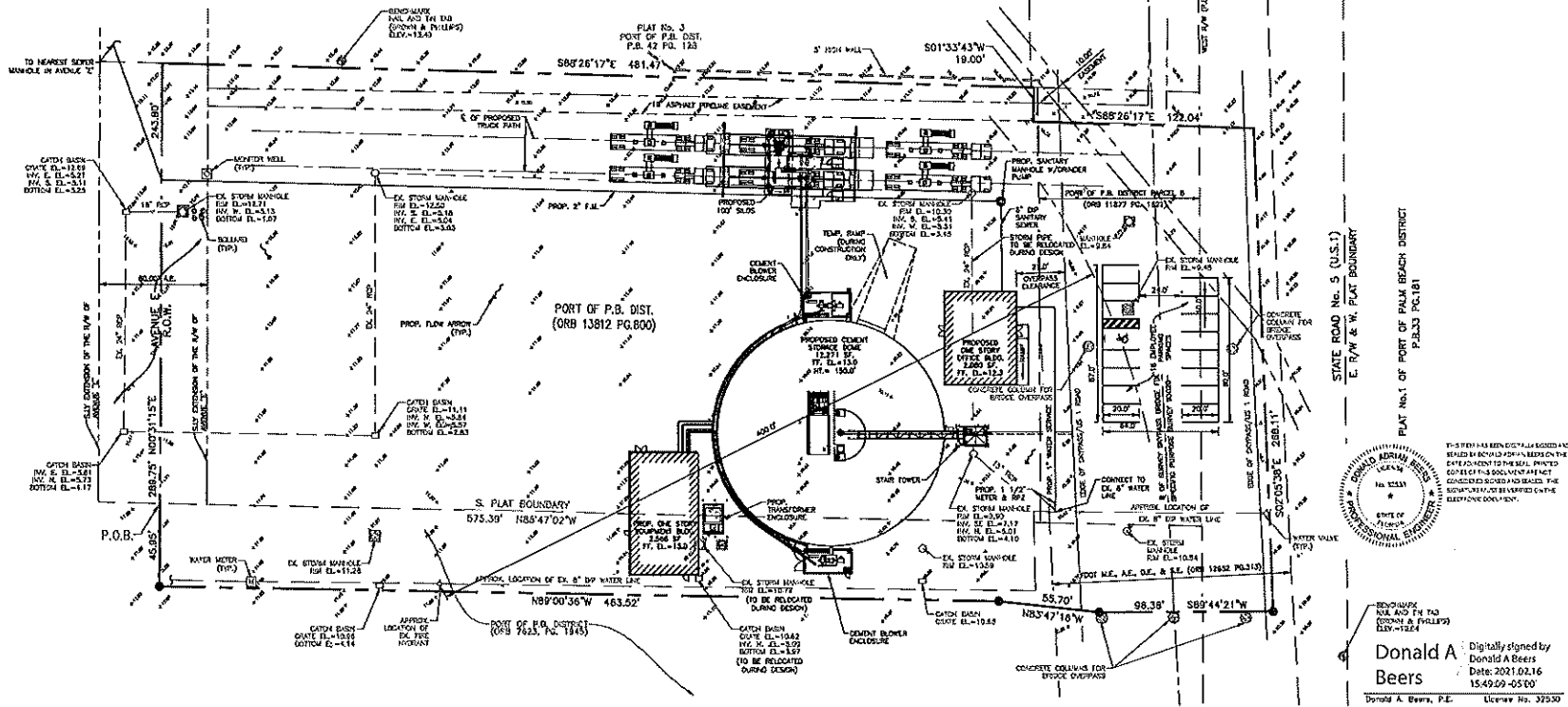
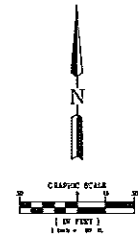

STATE ROAD No. 5 (U.S.1)  
E. R/W & W. PLAT BOUNDARY  
PLAT No. 1 OF PORT OF PALM BEACH DISTRICT  
P.B.33 PG.181

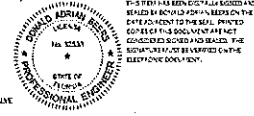

Digitally signed by Donald A. Beers  
Date: 2021.02.16 15:49:29 -05'00'  
Donald A. Beers, P.E. License No. 37530

**Alan Gerwig & Associates, Inc.**  
12728 W. Greenlake Blvd., Suite 201  
Weston, FL 33414  
CA#1969  
Civil and Structural Engineers

**SUNSTAR LOGISTICS**  
SITE PLAN

REVISIONS				
No.	Date	By	Check	Notes

Proj. No. 19-025  
Sheet C1 of C2

© 2021 Alan Gerwig & Assoc. Civil & Structural Engineers  
This document is the property of Alan Gerwig & Associates, Inc. It is to be used only for the project and site for which it was prepared. It is not to be reproduced or transmitted in any form or by any means, electronic, mechanical, photocopying, recording, or by any information storage and retrieval system, without the prior written permission of Alan Gerwig & Associates, Inc.

# EXHIBIT A

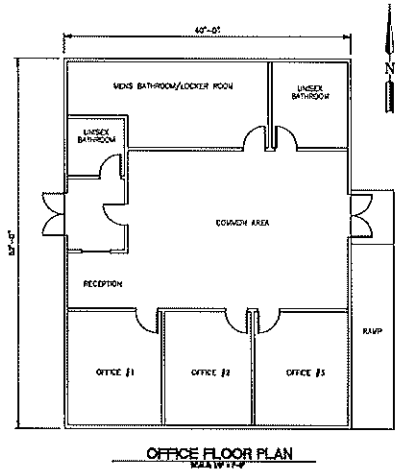
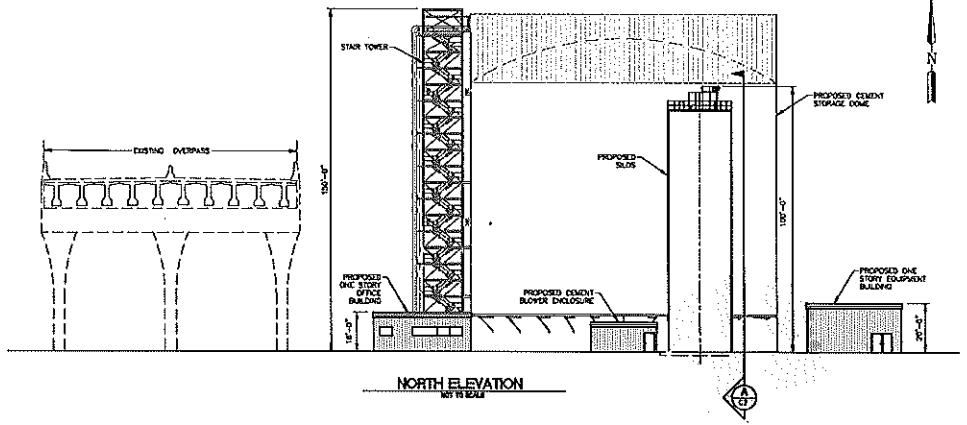
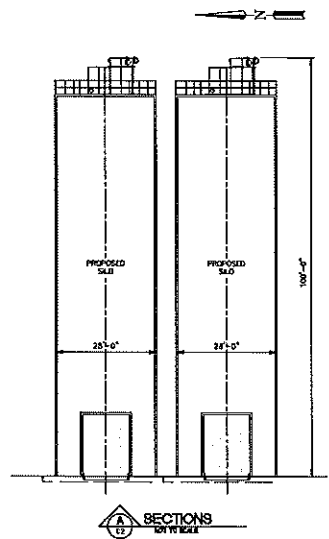
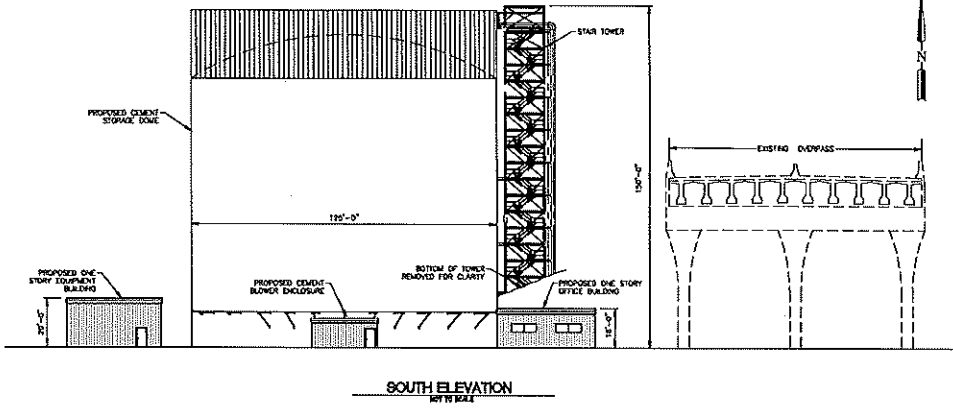

Donald A. Berra, P.E. License No. 35533

**Alan Gerwig & Associates, Inc.**  
 1739 W. Foothill Blvd., Suite 211  
 Burbank, CA 91502  
 Phone: (818) 700-0000  
 Fax: (818) 700-0000  
 Civil and Structural Engineers

**SUNSTAR LOGISTICS**  
**ELEVATIONS & OFFICE FLOOR PLAN**

REVISIONS		
No.	Date	Description

Rev. Date By Notes  
 19-025  
 Proj. No. 19-025  
 Sheet C2 of C2

© 2019 Alan Gerwig & Associates, Inc. & Donald A. Berra. All rights reserved. This document is the property of Alan Gerwig & Associates, Inc. & Donald A. Berra. It is not to be reproduced, stored in a retrieval system, or transmitted in any form or by any means, electronic, mechanical, photocopying, recording, or by any information storage and retrieval system, without the prior written permission of Alan Gerwig & Associates, Inc. & Donald A. Berra.