

SCOTT D. DYER
ARCHITECT, P.A.

AA C001929
AR 0011551
6671 CONCH COURT
BOYNTON BEACH, FLORIDA
33437
(561) 596-7503

THIS DRAWING, AS AN INSTRUMENT OF SERVICE IS THE PROPERTY OF THE ARCHITECT AND IS NOT TO BE USED ON OTHER WORK, REPRODUCED IN WHOLE OR IN PART, WITHOUT THE ARCHITECT'S EXPRESS WRITTEN CONSENT.
TO THE BEST OF MY KNOWLEDGE, THE DRAWINGS AND SPECIFICATIONS SUBMITTED HERewith, COMPLY WITH EXISTING INTERPRETATIONS AND PROVISIONS OF THE APPLICABLE BUILDING CODES IN EFFECT AT THE DATE SHOWN BELOW. NO WARRANTY EXPRESS OR IMPLIED IS HEREBY GIVEN.

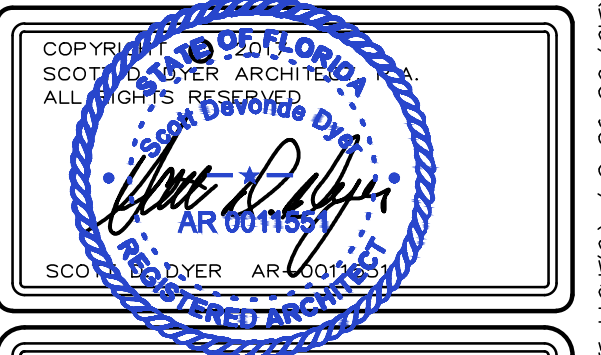

REVISIONS

COMM. NO.
17-006

DATE
5 AUGUST 2019

ZEIGER CRANE RENTAL

4922 DYER BOULEVARD

RIVIERA BEACH, FLORIDA

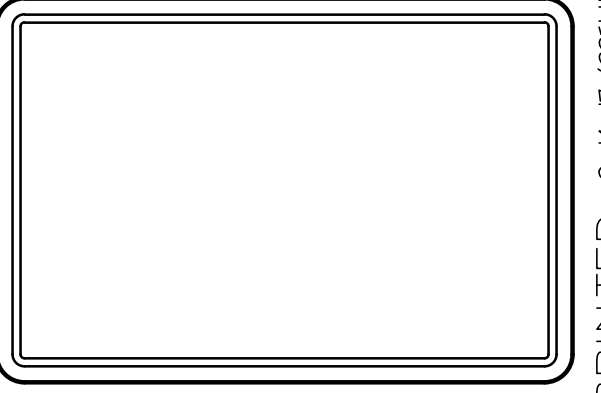

SHEET
A-2
OF 6

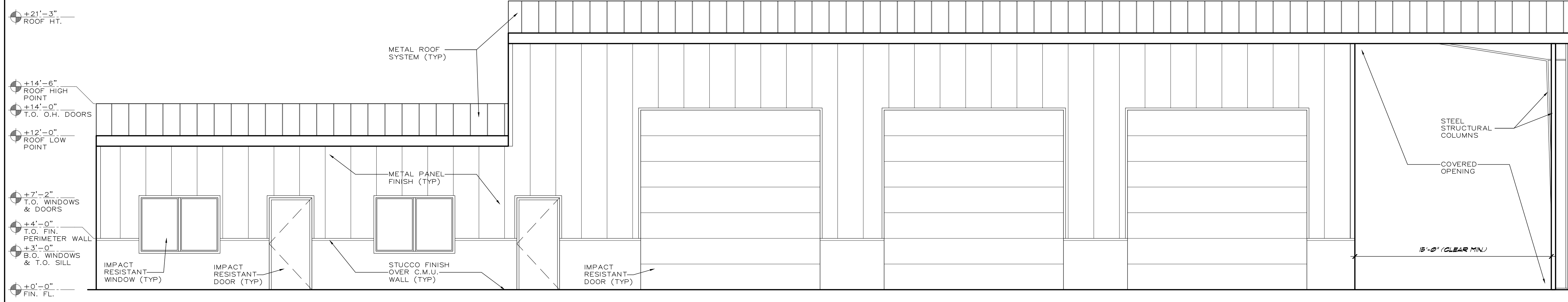

WEST ELEVATION
1/4" = 1'-0"

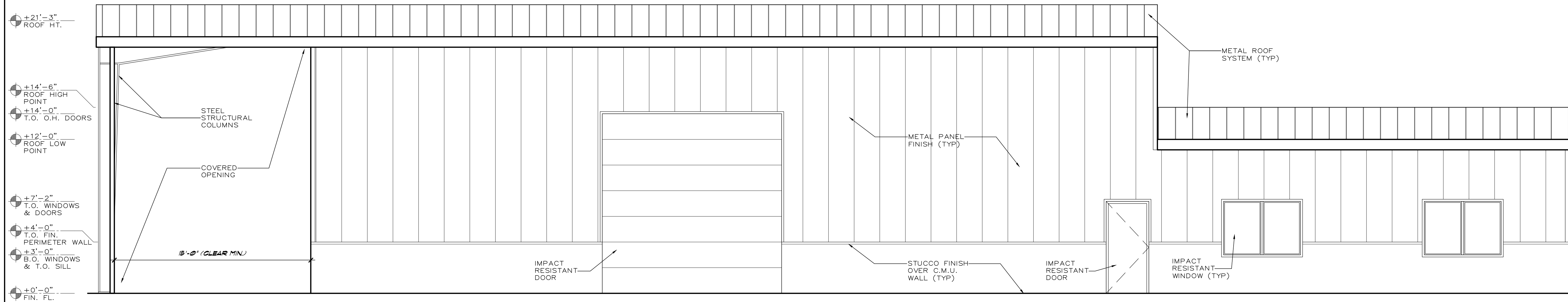

EAST ELEVATION
1/4" = 1'-0"

LAST DATE PRINTED 2-4-17 (PRELIM) / 5-1-18 (ELEVATIONS) / 5-16-18 (REVISED PLANS & ELEVATIONS) / 8-29-18 (REVISED PLANS & ELEVATIONS) / 11-11-18 (PEC TECHNICAL DIVISION COMMENTS) / 12-3-18 (REVISED SITE LIGHTING) / 2-26-20 (CITY STAFF REVIEW COMMENTS)

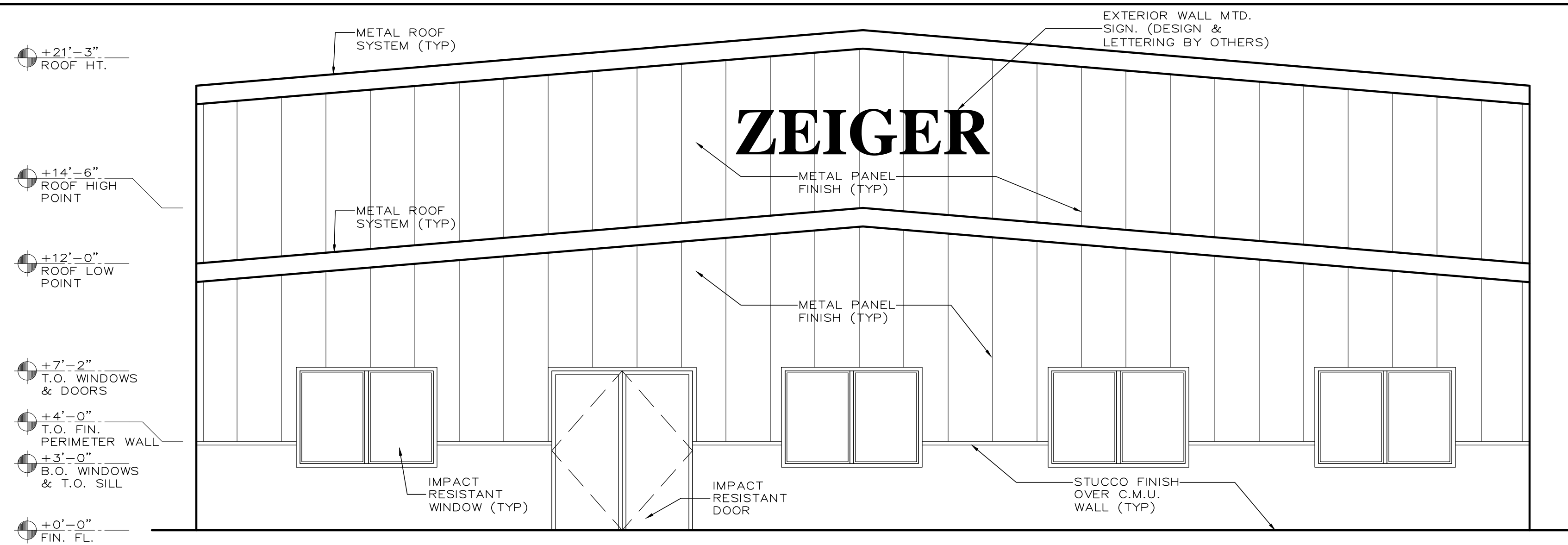

NORTH ELEVATION
1/4" = 1'-0"

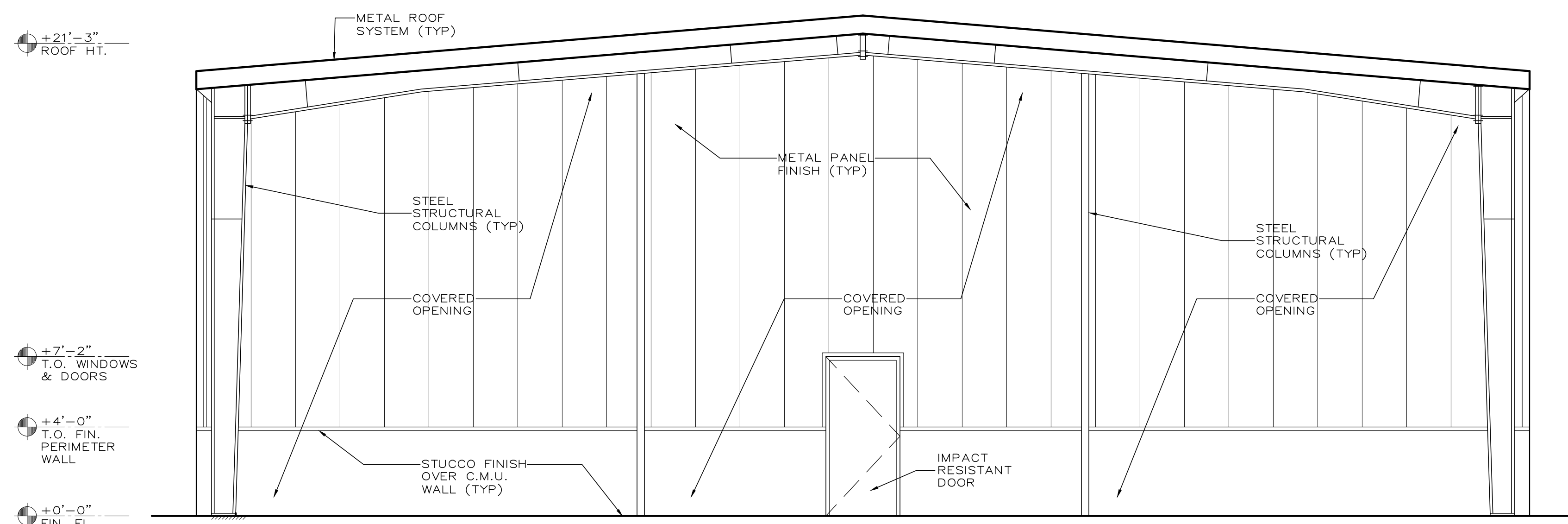

SOUTH ELEVATION
1/4" = 1'-0"

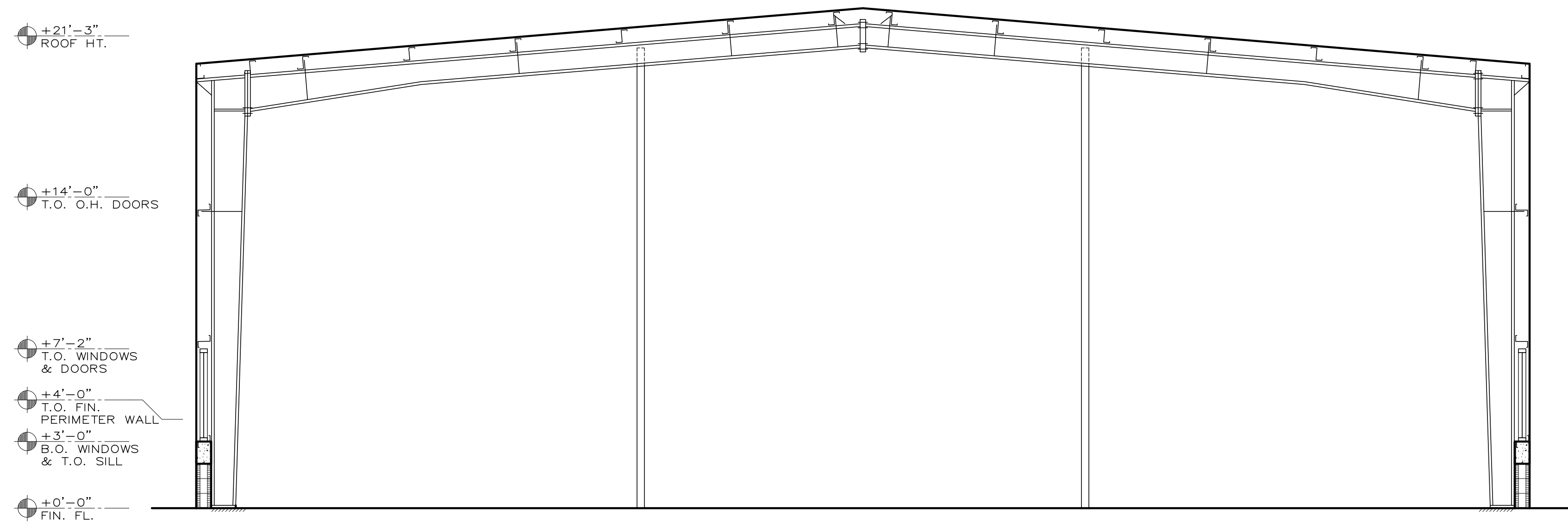

BUILDING SECTION
1/4" = 1'-0"

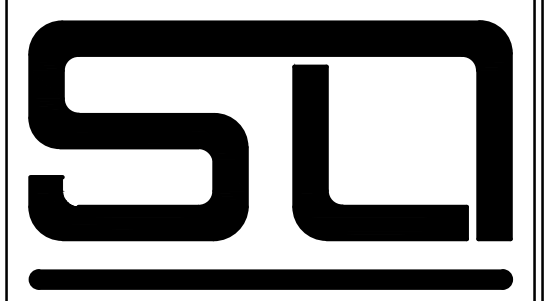
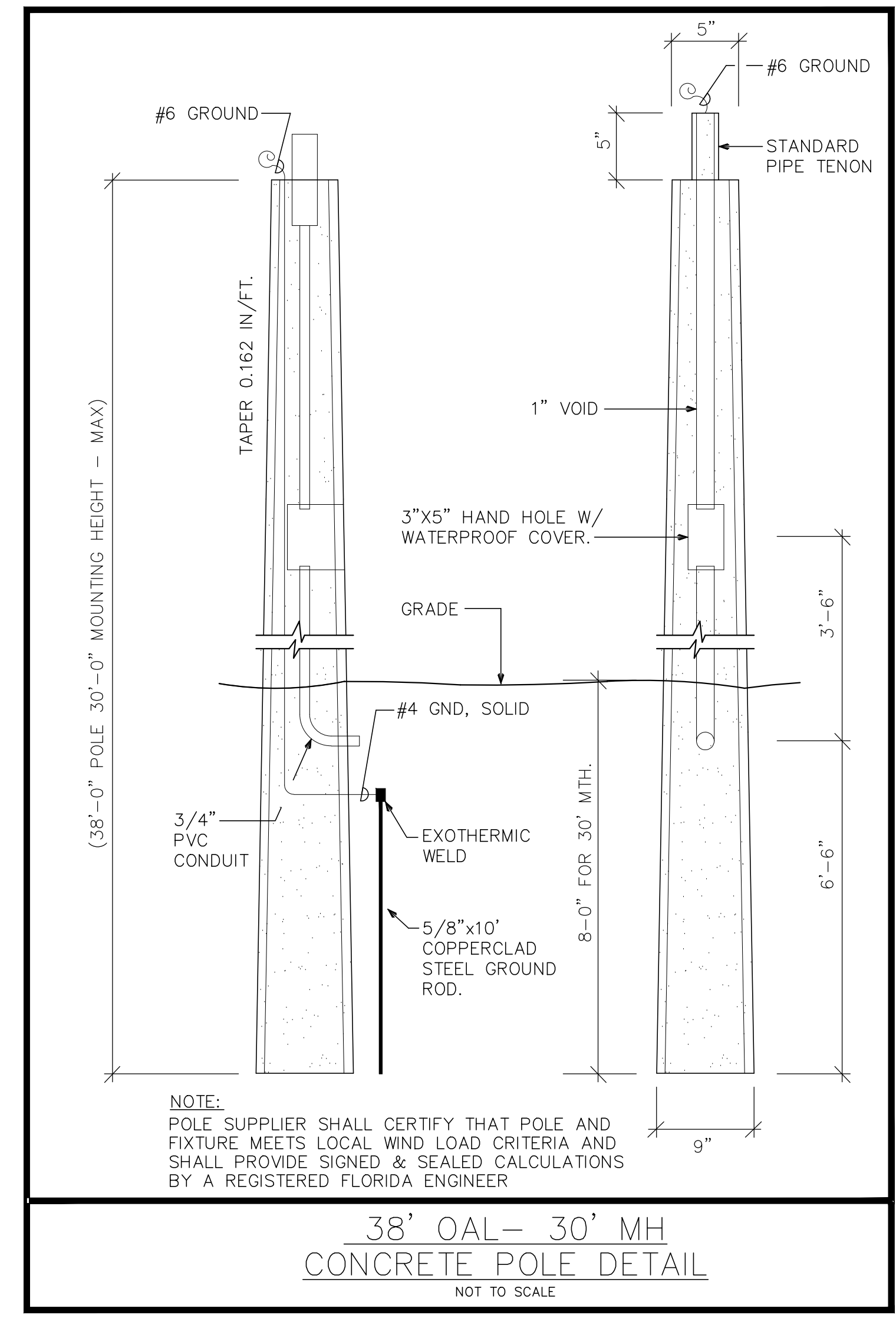

SCOTT D. DYER ARCHITECT, P.A.

AA C001929
AR 0011551
6671 CONCH COURT
BOYNTON BEACH, FLORIDA
33437
(561) 596-7503

THIS DRAWING, AS AN INSTRUMENT OF SERVICE IS THE PROPERTY OF THE ARCHITECT AND IS NOT TO BE USED ON OTHER WORK, REPRODUCED IN WHOLE OR IN PART, WITHOUT THE ARCHITECT'S EXPRESS WRITTEN CONSENT.
TO THE BEST OF MY KNOWLEDGE, THE DRAWINGS AND SPECIFICATIONS SUBMITTED HERewith, COMPLY WITH EXISTING INTERPRETATIONS AND PROVISIONS OF THE APPLICABLE BUILDING CODES IN EFFECT AT THE DATE SHOWN BELOW. NO WARRANTY EXPRESS OR IMPLIED IS HEREBY GIVEN.

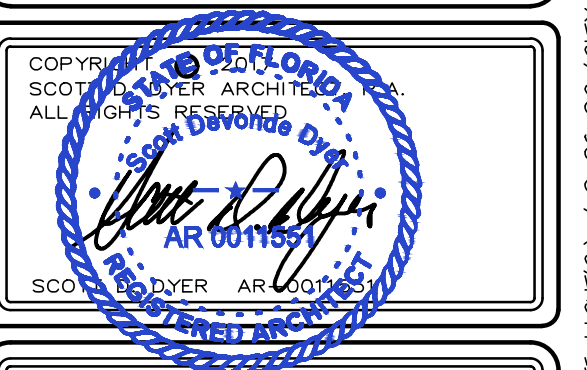

REVISIONS	

COMM. NO.
17-006

DATE
5 AUGUST 2019

ZEIGER CRANE RENTAL

4922 DYER BOULEVARD

RIVIERA BEACH, FLORIDA

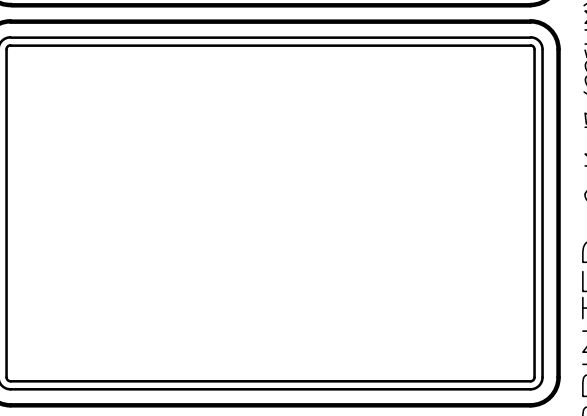

SHEET
A-3
OF 6

LAST DATE PRINTED 2-4-17 (PRELIM) / 5-1-18 (ELEVATIONS) / 5-16-18 (REVISED PLANS & ELEVATIONS) / 8-29-18 (PEC TRAFFIC DIVISION COMMENTS) / 11-11-18 (PEC TRAFFIC DIVISION COMMENTS) / 12-3-18 (REVISED SITE LIGHTING) / 2-26-20 (CITY STAFF REVIEW COMMENTS)



SCOTT D. DYER ARCHITECT, P.A.

AA C001929
AR 0011551
6671 CONCH COURT
BOYNTON BEACH, FLORIDA
33437
(561) 596-7503

THIS DRAWING, AS AN INSTRUMENT OF SERVICE IS THE PROPERTY OF THE ARCHITECT AND IS NOT TO BE USED ON OTHER WORK, REPRODUCED IN WHOLE OR IN PART, WITHOUT THE ARCHITECT'S EXPRESS WRITTEN CONSENT.

TO THE BEST OF MY KNOWLEDGE, THE DRAWINGS AND SPECIFICATIONS SUBMITTED HERewith, COMPLY WITH EXISTING INTERPRETATIONS AND PROVISIONS OF THE APPLICABLE BUILDING CODES IN EFFECT AT THE DATE SHOWN BELOW. NO WARRANTY EXPRESS OR IMPLIED IS HEREBY GIVEN.

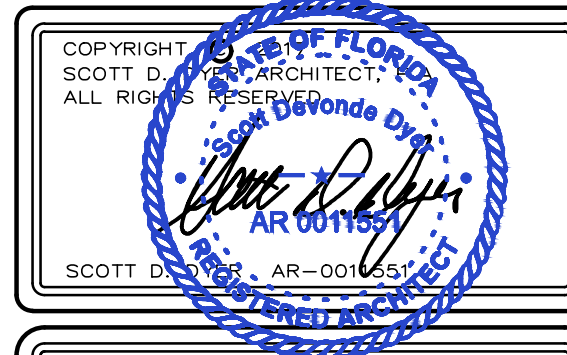

REVISIONS

COMM. NO.
17-006

DATE
5 AUGUST 2019

ZEIGER CRANE RENTAL

4922 DYER BOULEVARD

RIVIERA BEACH, FLORIDA

SHEET
A-4
OF 6

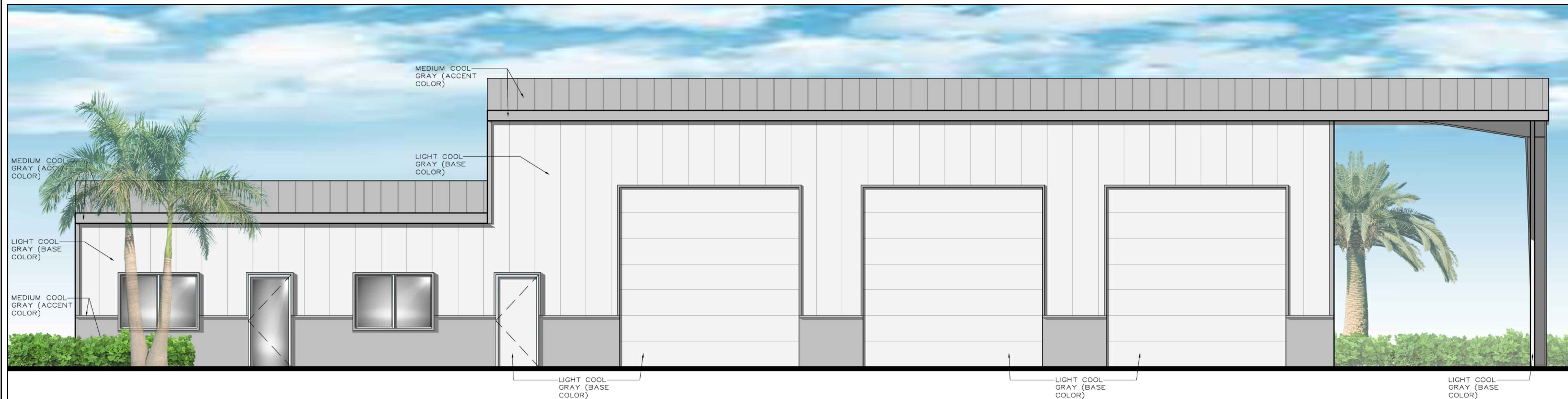

WEST ELEVATION

1/4" = 1'-0"

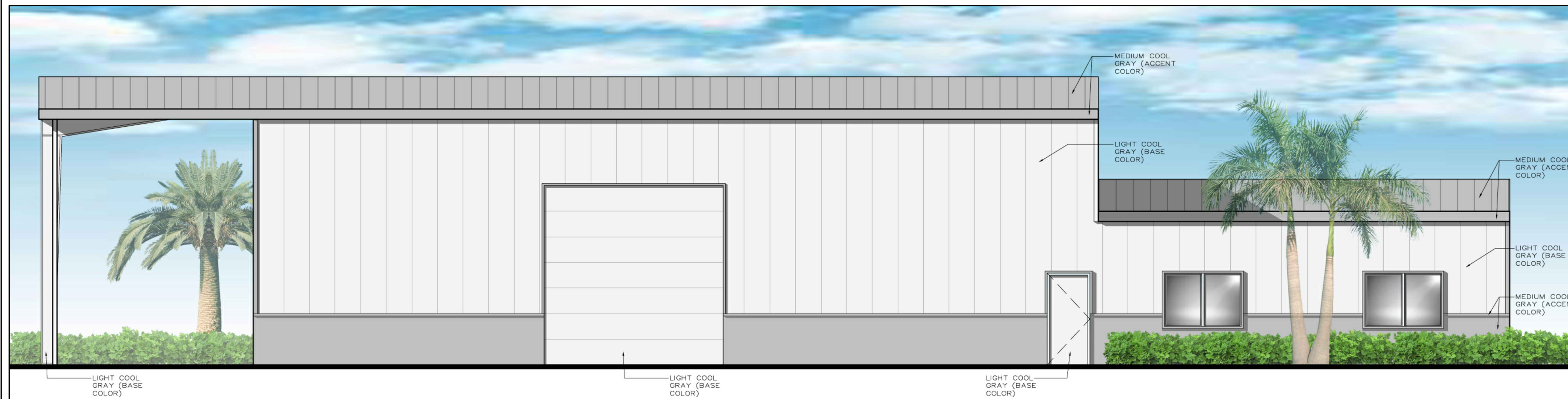

EAST ELEVATION

1/4" = 1'-0"

LAST DATE PRINTED 2-4-17 (PRELIM) / 5-16-19 (ELEVATIONS) / 5-16-19 (REVISED PLANS & ELEVATIONS) / 8-29-19 (PEC TYPING DIVISION COMMENTS) / 11-11-19 (PEC TYPING DIVISION COMMENTS) / 12-3-19 (REVISED SITE LIGHTING) / 2-26-20 (CITY STAFF REVIEW COMMENTS)

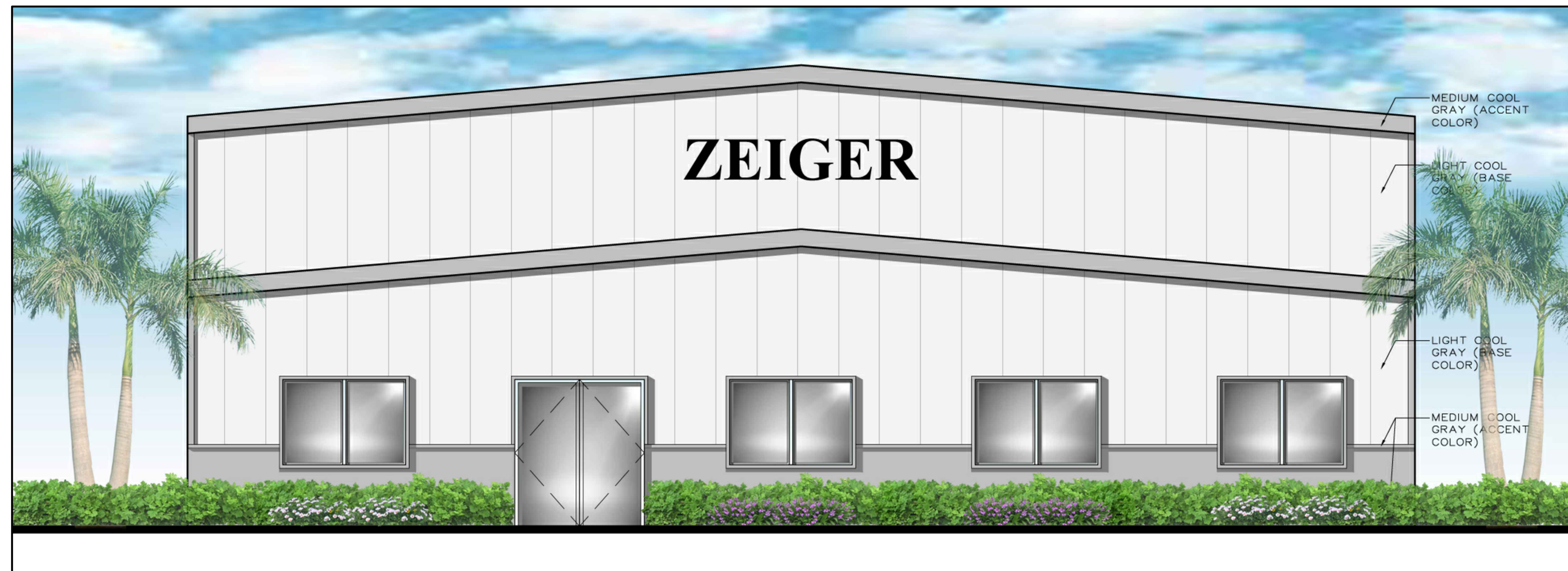

NORTH ELEVATION

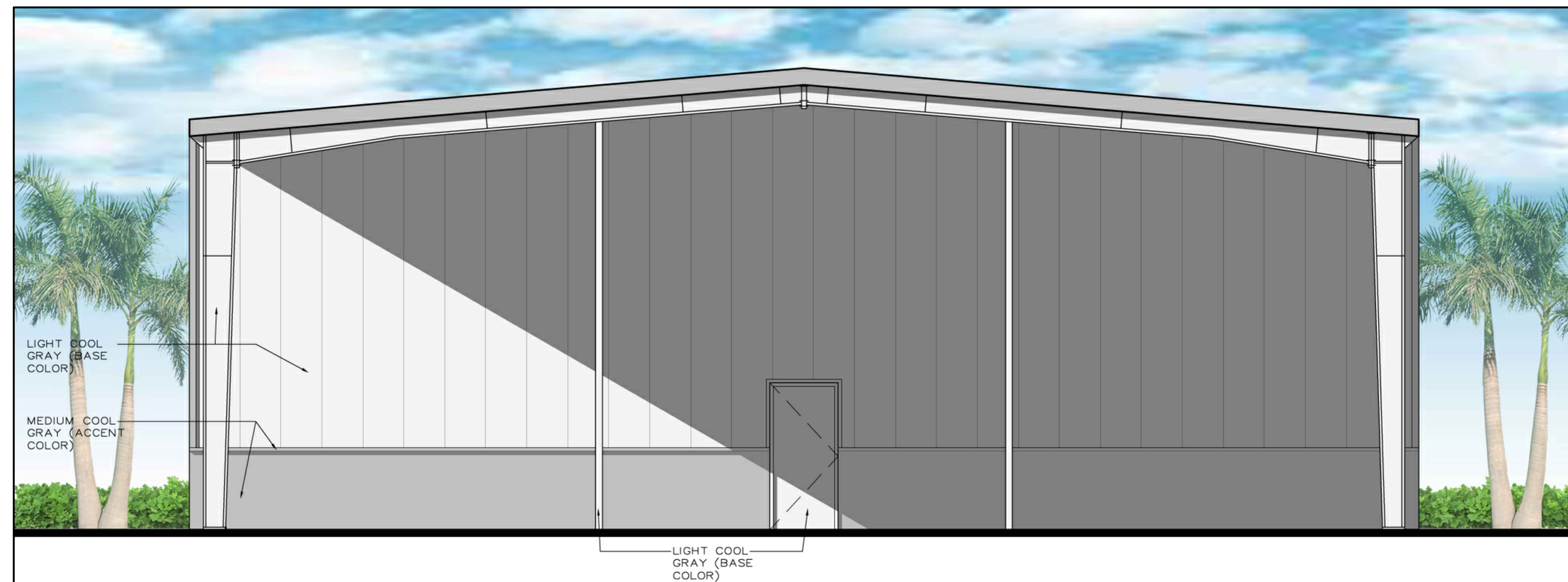

SOUTH ELEVATION



SCOTT D. DYER
ARCHITECT, P.A.

AA C001929
AR 0011551
6671 CONCH COURT
BOYNTON BEACH, FLORIDA
33437
(561) 596-7503

THIS DRAWING, AS AN INSTRUMENT OF SERVICE IS THE PROPERTY OF THE ARCHITECT AND IS NOT TO BE USED ON OTHER WORK, REPRODUCED IN WHOLE OR IN PART, WITHOUT THE ARCHITECT'S EXPRESS WRITTEN CONSENT.

TO THE BEST OF MY KNOWLEDGE, THE DRAWINGS AND SPECIFICATIONS SUBMITTED HERewith, COMPLY WITH EXISTING INTERPRETATIONS AND PROVISIONS OF THE APPLICABLE BUILDING CODES IN EFFECT AT THE DATE SHOWN BELOW. NO WARRANTY EXPRESS OR IMPLIED IS HEREBY GIVEN.

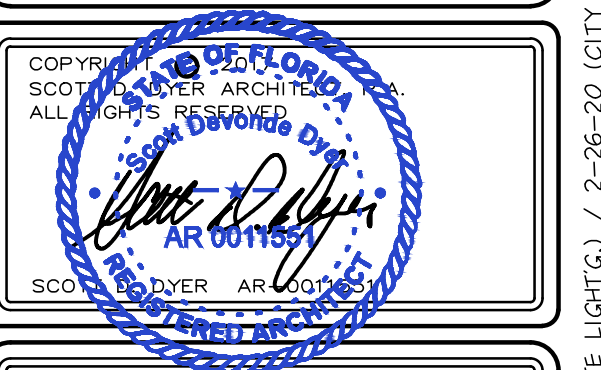

REVISIONS

COMM. NO.
17-006

DATE
5 AUGUST 2019

**ZEIGER CRANE
RENTAL**

4922 DYER BOULEVARD

RIVIERA BEACH,
FLORIDA

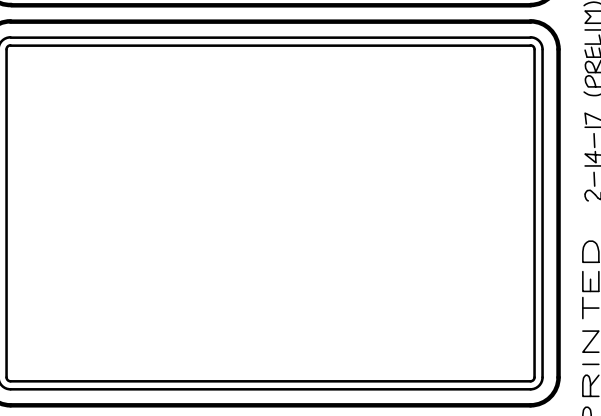

SHEET
A-5
OF 6

LAST DATE PRINTED 2-14-17 (PRELIM) / 5-1-18 (ELEVATIONS) / 5-16-18 (REVISED PLANS & ELEVATIONS) / 8-29-18 (PEC TRAFFIC DIVISION COMMENTS) / 11-11-18 (PEC TRAFFIC DIVISION COMMENTS) / 12-3-18 (REVISED SITE LIGHTING) / 2-26-20 (CITY STAFF REVIEW COMMENTS)