

DUMPSTER FLOOR PLAN

1/4"=1'

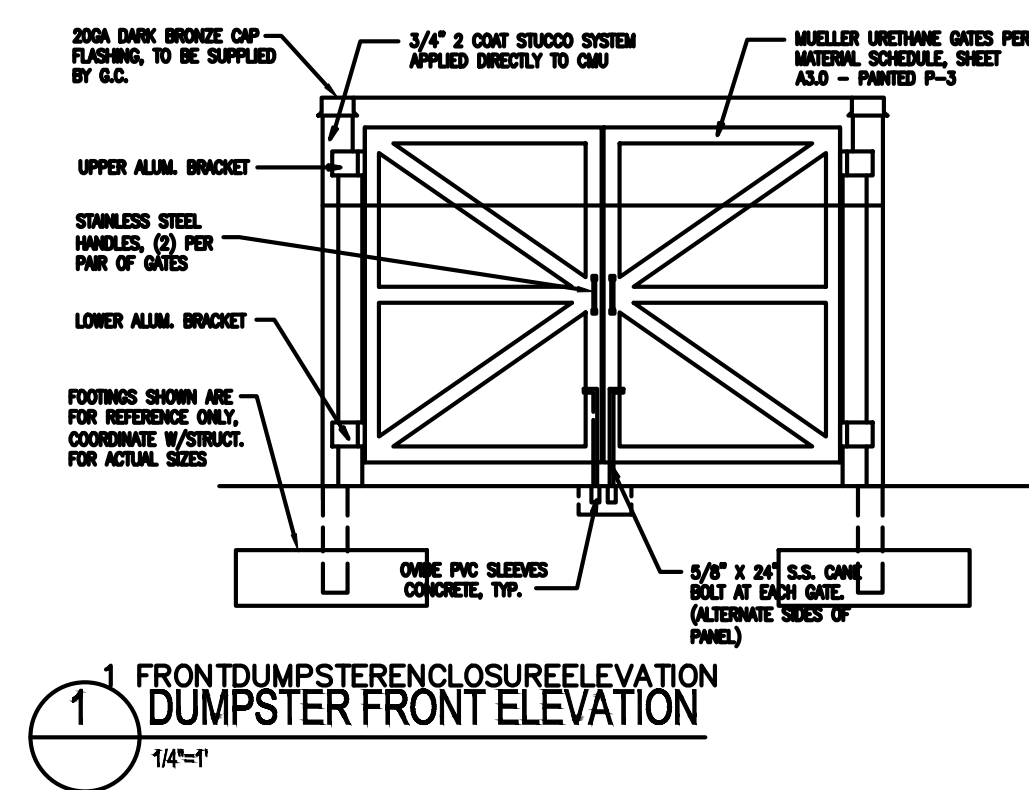

1 FRONT DUMPSTER ENCLOSURE ELEVATION

1/4"=1'

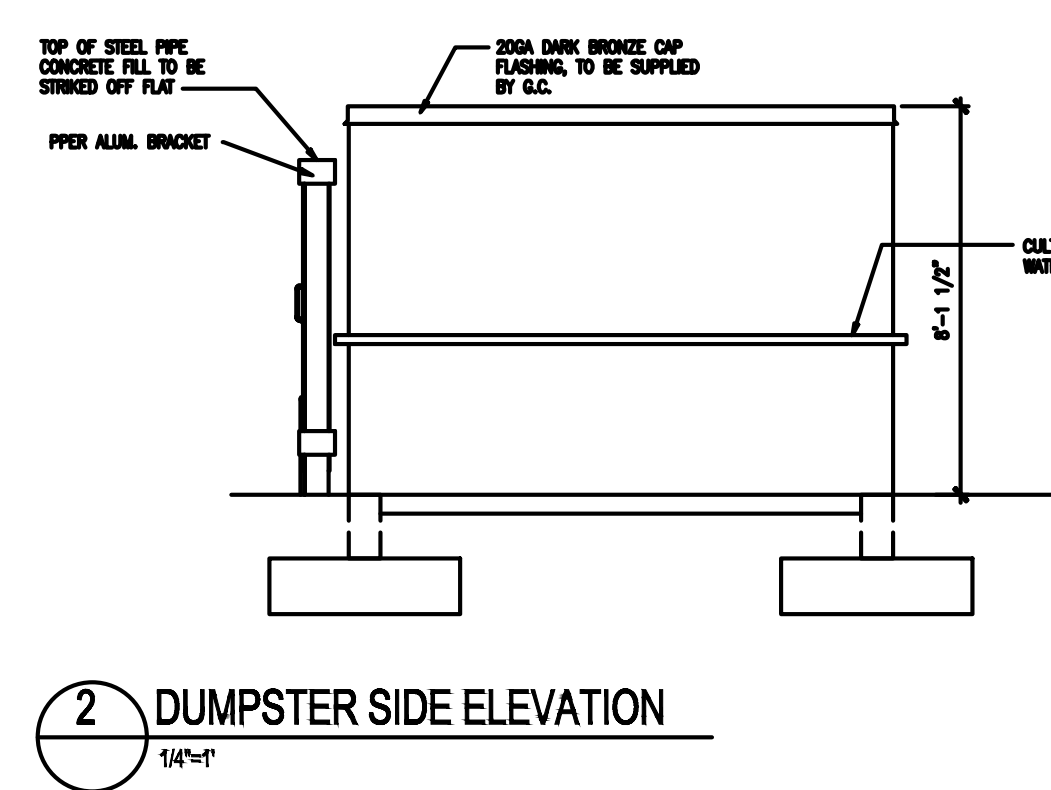

2 DUMPSTER SIDE ELEVATION

1/4"=1'

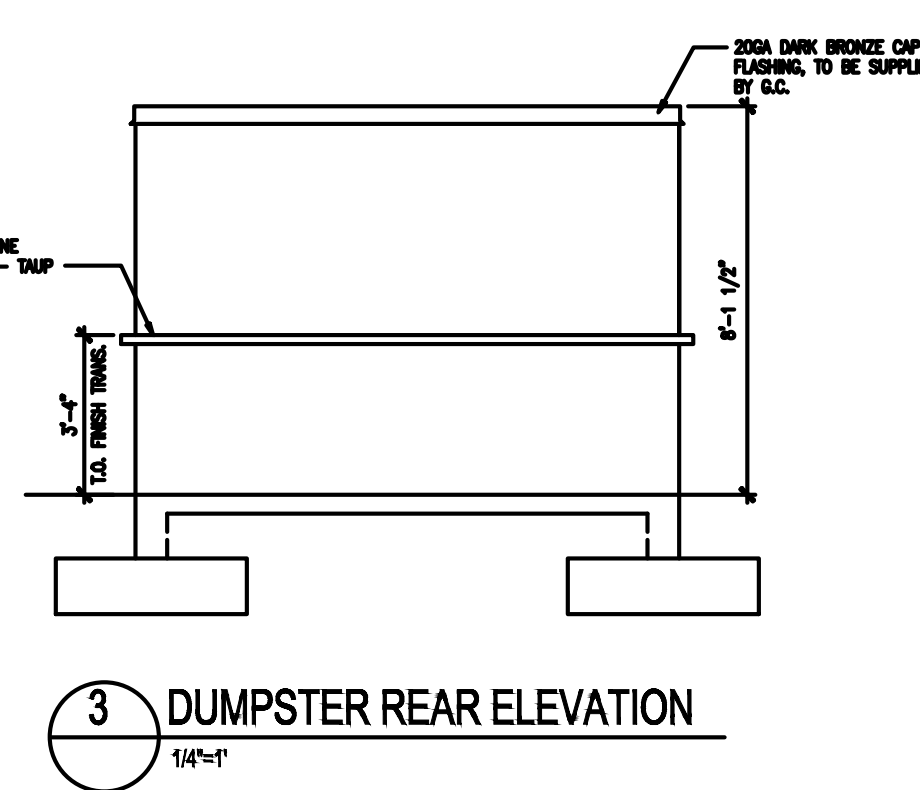

3 DUMPSTER REAR ELEVATION

1/4"=1'

NOTES:

GENERAL NOTES:

1. CONTRACTOR SHALL FIELD VERIFY LOCATION AND ELEVATION OF ALL EXISTING UTILITIES PRIOR TO ORDERING STRUCTURES OR THE BEGINNING OF CONSTRUCTION. EXTREME CAUTION SHALL BE EXERCISED DURING DIGGING TO ENSURE SAFE OPERATION AND PROTECTION OF EXISTING INFRASTRUCTURE.
2. ALL APPROPRIATE UTILITY OWNERS AND LOCAL AUTHORITIES SHALL BE NOTIFIED IN WRITING A MINIMUM OF 72 HOURS IN ADVANCE.
3. STORM WATER POLLUTION PREVENTION PLAN IS PERFORMANCE BASED. IT MEANS, THAT IF THE CONTRACTOR PROPERLY INSTALLED ALL SWPPP DEVICES AND THEY FAILED TO FUNCTION FOR ANY REASON - OWNER WILL BEAR FULL RESPONSIBILITY TO NOTIFY FDEP AND REPLACE DEVICES WITH WORKING ALTERNATIVE AS SOON AS POSSIBLE.
- 4.

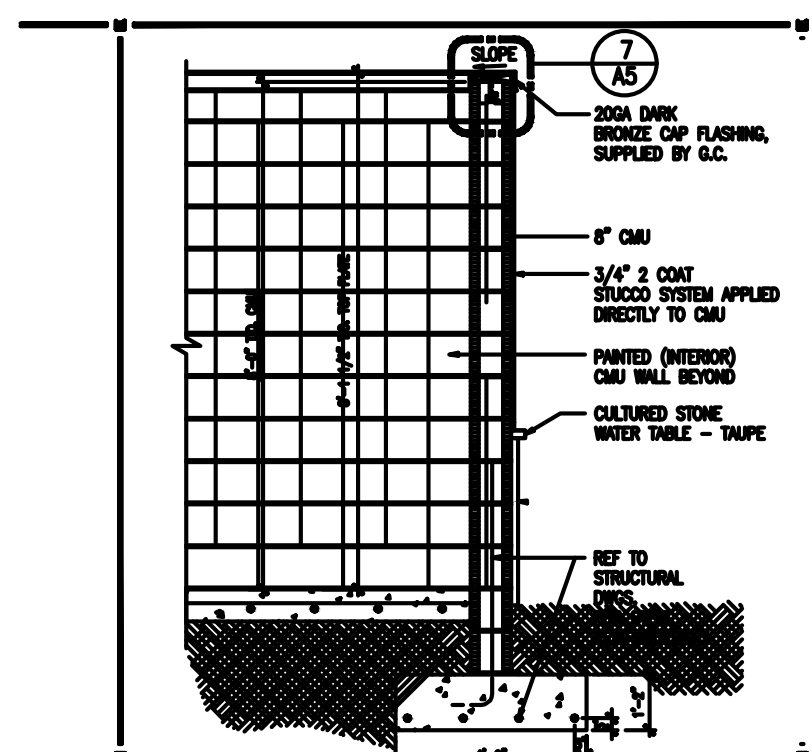

4 DUMPSTER WALL SECTION

N.T.S.

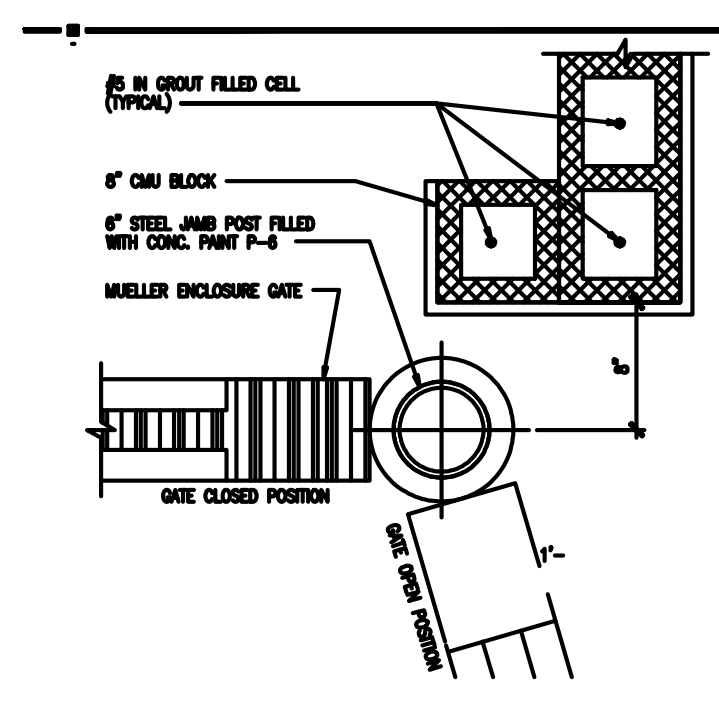

5 DUMPSTER WALL SECTION

N.T.S.

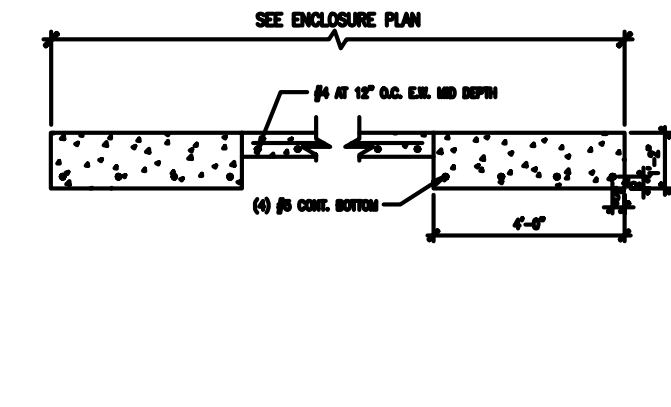

6 DUMPSTER ENCLOSURE SLAB SECTION

N.T.S.

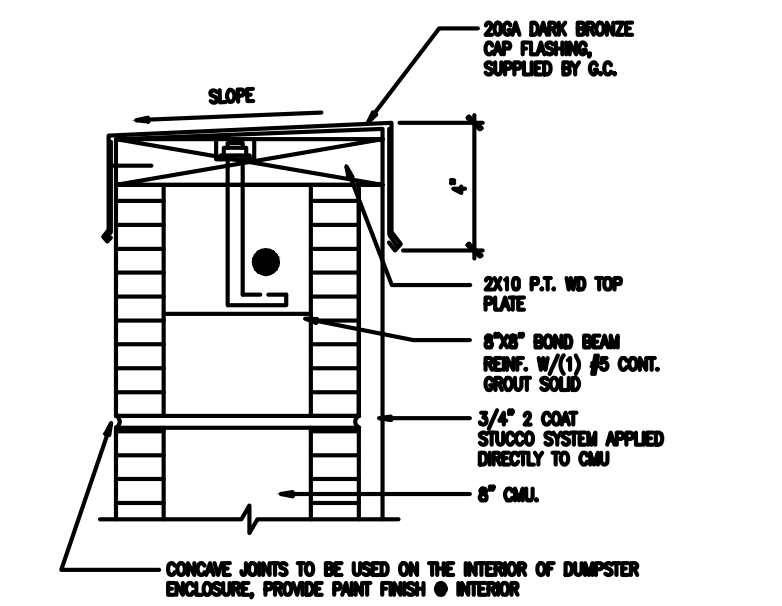

7 CAP FLASHING DETAIL

N.T.S.

WIND SPEED = 176 MPH  
 WIND LOAD = 80 PSF  
 AREA = 24  
 GRAVITY LOAD = 6' x 5'4" x 72 LBS/CF = 2302 LBS  
 OVERTURNING MOMENT = 80 x 24 x 2 - 2302 x .67 - 1 x 6000 x .866 x .67 = 3840 - 1542 - 3481 < 0  
 CSA OF #5 REBAR = .31 SQ IN  
 USE SHEAR STRENGTH = .6 x 40 KSI = 24 KSI  
 SHEAR PER BAR = 24 KSI x .31 SQ IN = 7.44 KIPS >

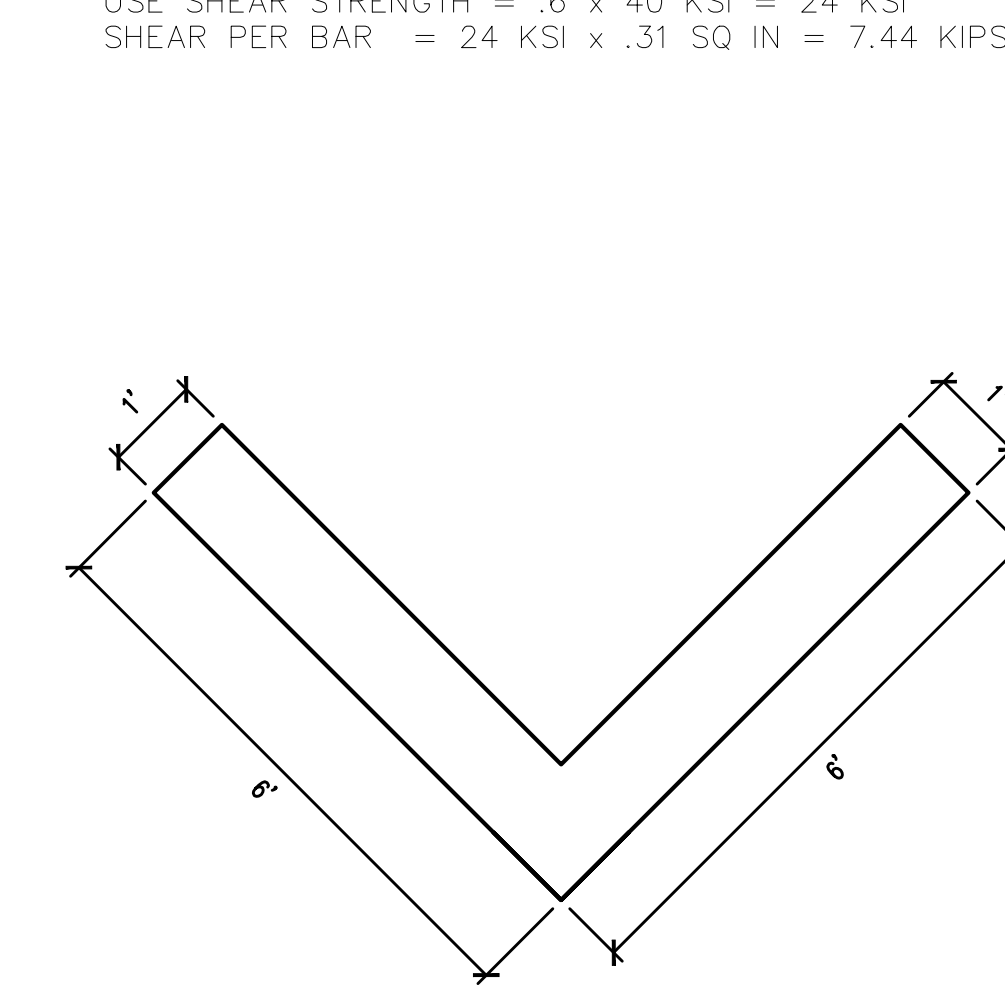

PLAN VIEW  
 SCALE: 1/2" = 1'-0"

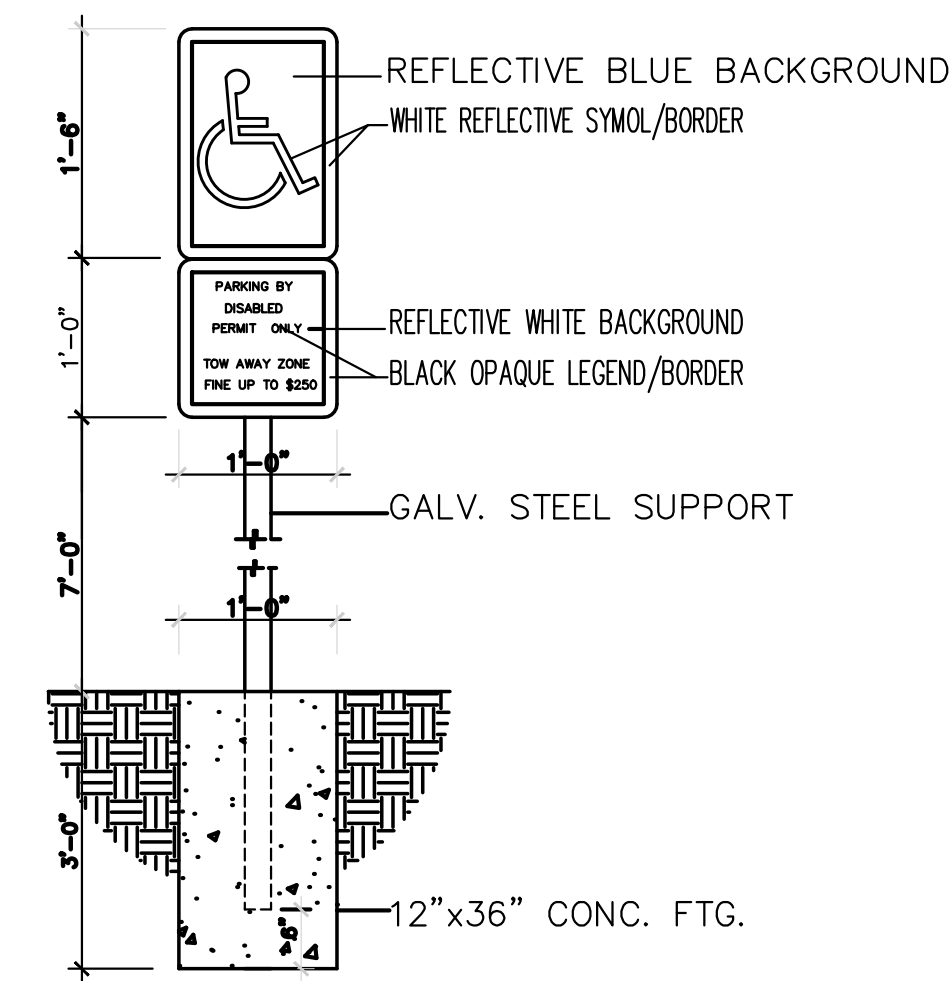

HC SIGN DETAIL

N.T.S.

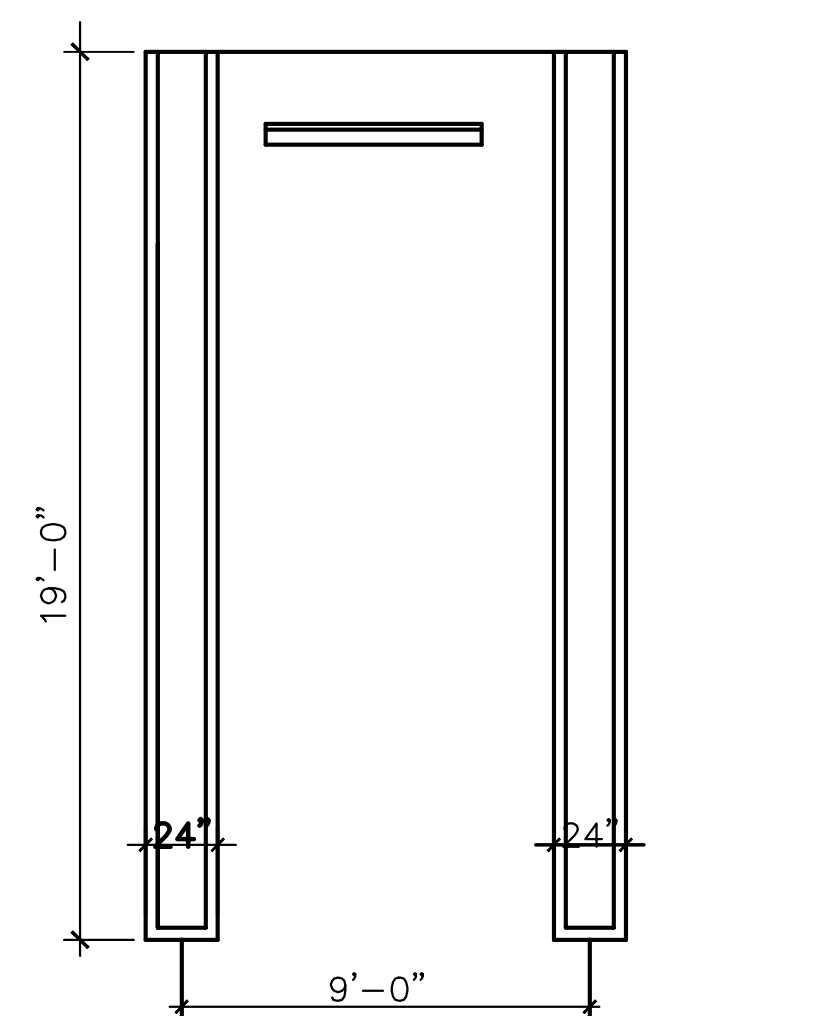

TYPICAL PARKING & STRIPING DET.

N.T.S.

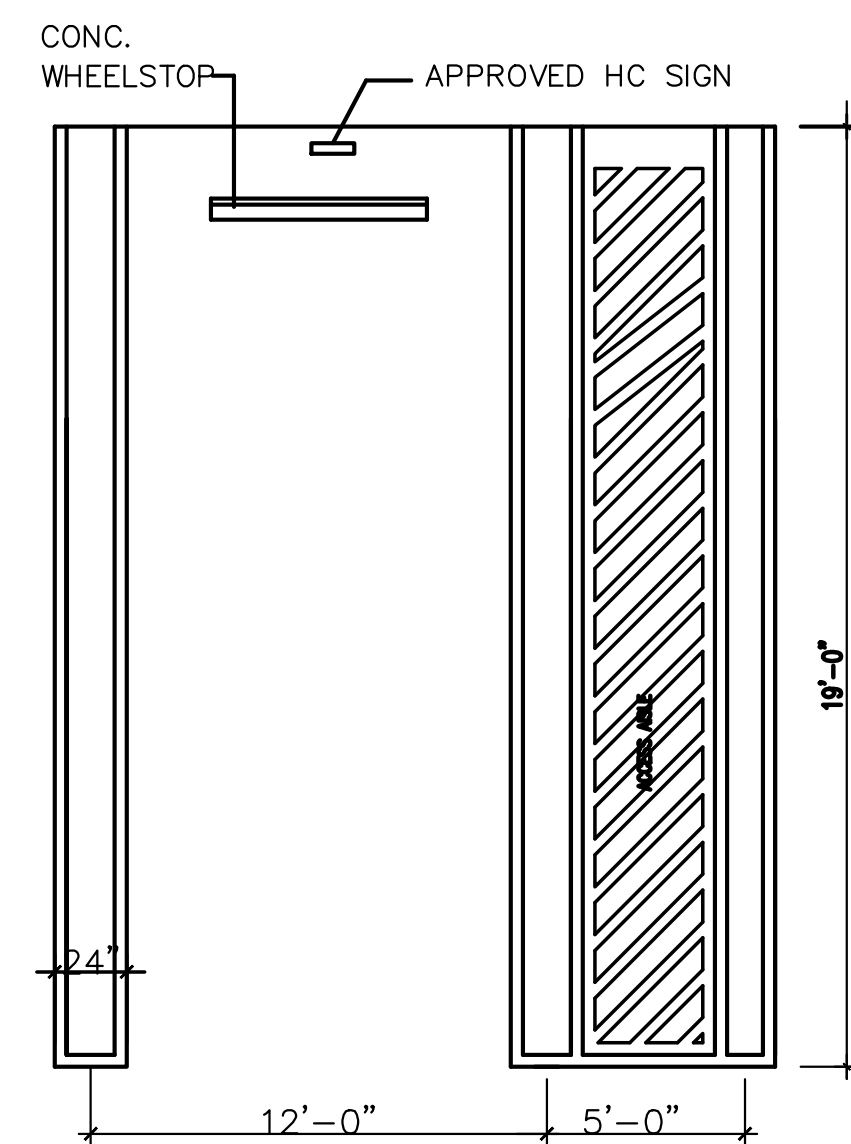

ACCESSIBLE PARKING DET.

N.T.S.

CODES IN EFFECT:  
 FBC (2017 ED) BUILDING

CODE COMPLIANCE

THESE CONSTRUCTION DOCUMENTS HAVE BEEN PREPARED IN COMPLIANCE WITH THE 2017 EDITION OF THE FLORIDA BUILDING CODE, INCLUDING THE FLORIDA EXISTING BUILDING CODE, FEBC.

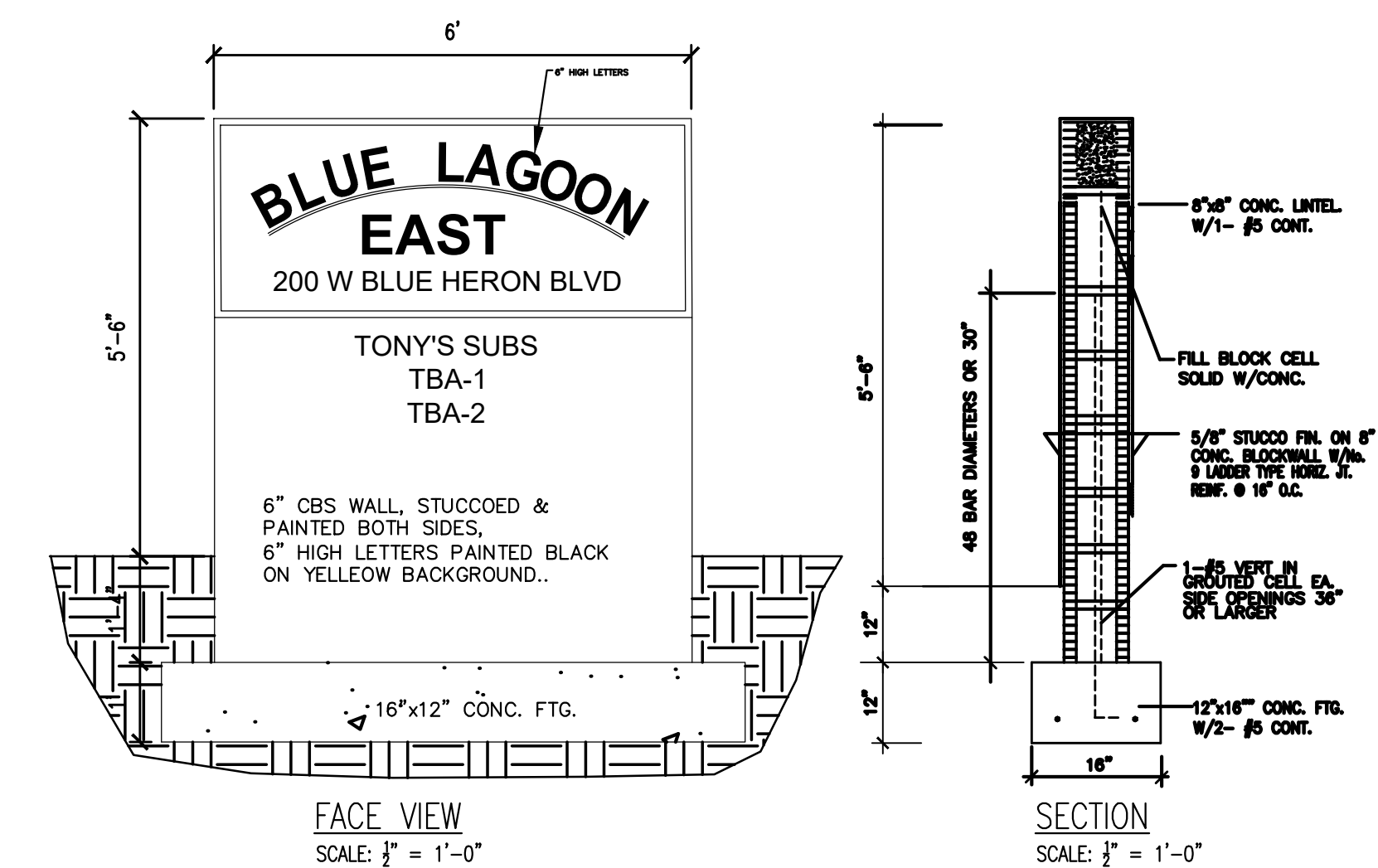

FACE VIEW  
 SCALE: 1/2" = 1'-0"

SECTION  
 SCALE: 1/2" = 1'-0"

SIGN DETAILS

**RODRIGUEZ & ANGLIN**  
 PROFESSIONAL DESIGN, INC.  
 8404 NW 59th STREET  
 TAMARAC, FL 33321  
 Tel: 305-748-4813  
 E-Mail: rha@ra-inc.com

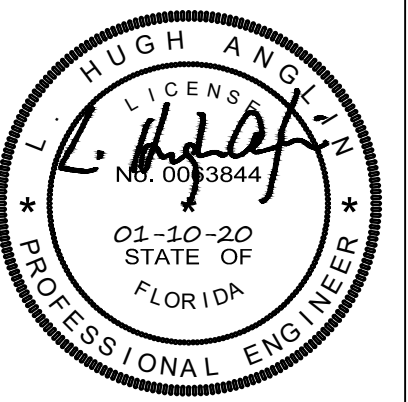

**BUCKLE**  
 VANN

BLUE LAGOON PLAZA  
 AT  
 200 WEST BLUE HERON BOULEVARD  
 RIVIERA BEACH, FL 33404

Project Name and Address :

REVISIONS

NO.	DATE	DESCRIPTION

SHEET  
**SP-2**  
 2 OF 2  
 PROJECT # RAPD-1801-6

**SP-2**