

FPL PHYSICAL DISTRIBUTION CENTER (PDC) NORTH

BEING A REPLAT OF ALL OF PLAT NO.1 EFC, ACCORDING TO THE PLAT THEREOF AS RECORDED IN PLAT BOOK 34, PAGE 116 & 117, TOGETHER WITH ALL OF PLAT NO.2 FLORIDA POWER & LIGHT COMPANY, ACCORDING TO THE PLAT THEREOF AS RECORDED IN PLAT BOOK 43, PAGE 32 & 33, TOGETHER WITH ALL OF FPL PLAT NO. 4, ACCORDING TO THE PLAT THEREOF AS RECORDED IN PLAT BOOK 80, PAGE 104, PUBLIC RECORDS OF PALM BEACH COUNTY, FLORIDA.
SECTION 36, TOWNSHIP 42 SOUTH, RANGE 42 EAST, LYING IN THE CITY OF RIVIERA BEACH, PALM BEACH COUNTY, FLORIDA.

THIS INSTRUMENT PREPARED BY
RONNIE L. FURNISS
OF
CAULFIELD and WHEELER, INC.
SURVEYORS — ENGINEERS — PLANNERS
7900 GLADES ROAD, SUITE 100
BOCA RATON, FLORIDA 33434 — (561)392-1991
CERTIFICATE OF AUTHORIZATION NO. LB3591

STATE OF FLORIDA
COUNTY OF PALM BEACH
THIS PLAT WAS FILED FOR
RECORD AT _____ M.
THIS _____ DAY OF _____
A.D. 2019 AND DULY RECORDED
IN PLAT BOOK _____ ON
PAGES _____ AND _____

SHARON R. BOCK
CLERK AND COMPTROLLER

BY: _____
DEPUTY CLERK

CLERK

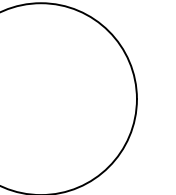

SHEET 1 OF 5

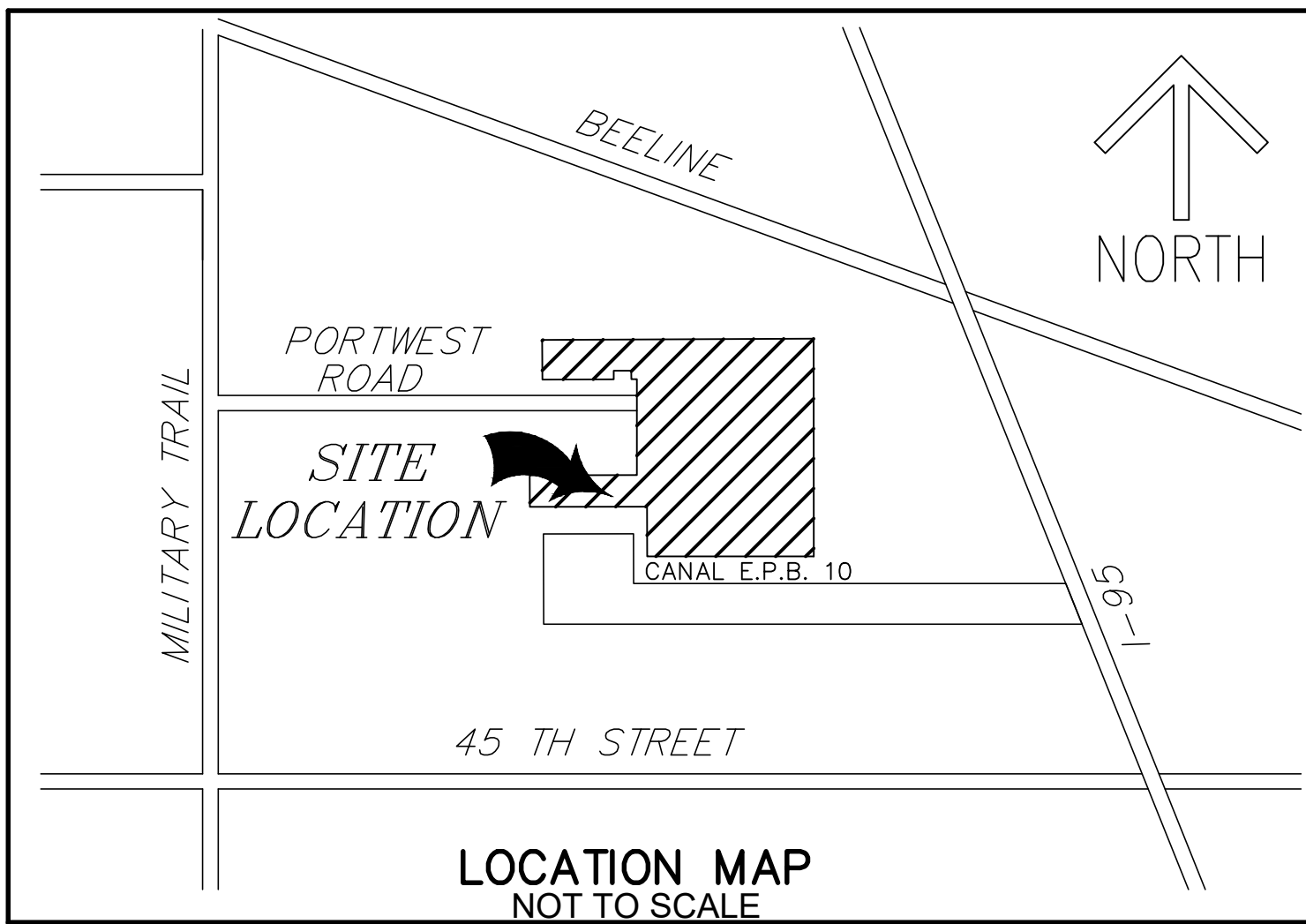

DEDICATION AND RESERVATIONS:

KNOW ALL MEN BY THESE PRESENTS THAT FLORIDA POWER & LIGHT COMPANY, OWNER OF THE LANDS SHOWN HEREON AS FPL PHYSICAL DISTRIBUTION CENTER (PDC) NORTH, BEING A REPLAT OF ALL OF TRACT 1 OF EFC, ACCORDING TO THE PLAT THEREOF RECORDED IN PLAT BOOK 34, PAGE 116, OF THE PUBLIC RECORDS OF PALM BEACH COUNTY, FLORIDA, TOGETHER WITH ALL OF PLAT NO. 2 FLORIDA POWER & LIGHT COMPANY, ACCORDING TO THE PLAT THEREOF RECORDED IN PLAT BOOK 43, PAGE 32, OF THE PUBLIC RECORDS OF PALM BEACH COUNTY, FLORIDA, TOGETHER WITH ALL OF FPL PLAT NO. 4, ACCORDING TO THE PLAT THEREOF RECORDED IN PLAT BOOK 80, PAGE 104, OF THE PUBLIC RECORDS OF PALM BEACH COUNTY, FLORIDA, LESS PORTWEST ROAD RIGHT OF WAY, BEING MORE PARTICULARLY DESCRIBED AS FOLLOWS:

BEGINNING AT THE NORTHEAST CORNER OF SAID FPL PLAT NO. 4; THENCE SOUTH 02° 00' 52" WEST, ALONG THE EAST LINE THEREOF, A DISTANCE OF 1607.09 FEET TO THE SOUTHEAST CORNER OF SAID PLAT NO. 2 FLORIDA POWER & LIGHT COMPANY; THENCE NORTH 87° 56' 33" WEST, ALONG THE SOUTH LINE THEREOF, A DISTANCE OF 1229.37 FEET; THENCE NORTH 01° 56' 55" EAST, A DISTANCE OF 366.96 FEET; THENCE NORTH 88° 01' 54" WEST TO THE WESTERLY SOUTHWEST CORNER OF SAID PLAT NO. 2 FLORIDA POWER & LIGHT COMPANY, A DISTANCE OF 864.72 FEET; THENCE NORTH 01° 54' 56" EAST, ALONG THE WEST LINE THEREOF, A DISTANCE OF 232.85 FEET TO THE NORTHWEST CORNER OF SAID PLAT NO. 2 FLORIDA POWER & LIGHT COMPANY; THENCE SOUTH 88° 04' 53" EAST, ALONG THE NORTH LINE THEREOF, A DISTANCE OF 790.54 FEET TO THE SOUTHWEST CORNER OF SAID TRACT 1 PLAT NO. 1 EFC; THENCE NORTH 01° 59' 49" EAST, ALONG THE WEST LINE THEREOF, A DISTANCE OF 627.00 FEET TO THE INTERSECTION OF THE SOUTH RIGHT-OF-WAY LINE OF PORTWEST ROAD ALSO BEING THE SOUTH LINE OF SAID FPL PLAT NO. 4; THENCE NORTH 01° 49' 47" EAST TO A POINT ON THE NORTH RIGHT-OF-WAY LINE OF SAID PORTWEST ROAD, A DISTANCE OF 80.00 FEET; THENCE NORTH 88° 10' 13" WEST, ALONG THE NORTH LINE THEREOF, A DISTANCE OF 40.41 FEET; THENCE NORTH 01° 49' 47" EAST, A DISTANCE OF 63.04 FEET; THENCE NORTH 88° 10' 13" WEST, A DISTANCE OF 129.46 FEET; THENCE SOUTH 01° 49' 47" WEST, A DISTANCE OF 63.04 FEET; THENCE NORTH 88° 10' 13" WEST, A DISTANCE OF 526.96 FEET TO THE SOUTHWEST CORNER OF SAID FPL PLAT NO. 4; THENCE NORTH 01° 49' 47" EAST, ALONG THE WEST LINE THEREOF, A DISTANCE OF 292.97 FEET TO THE NORTHWEST CORNER OF SAID FPL PLAT NO. 4; THENCE SOUTH 88° 12' 53" EAST, ALONG THE NORTH LINE THEREOF, A DISTANCE OF 2002.37 FEET TO THE POINT OF BEGINNING.

CONTAINING 2,445,524 SQUARE FEET, 56.142 ACRES, MORE OR LESS.
SUBJECT TO EASEMENTS, RESERVATIONS, AND/OR RIGHTS-OF-WAY OF RECORD
HAVE CAUSED THE SAME TO BE SURVEYED AND PLATTED, AS SHOWN HEREON.

IN WITNESS WHEREOF, THE ABOVE NAMED FLORIDA CORPORATION HAS CAUSED THESE PRESENTS TO BE SIGNED BY ITS DIRECTOR, AND ITS CORPORATE SEAL TO BE AFFIXED HERETO BY AND WITH THE AUTHORITY OF ITS BOARD OF DIRECTORS, THIS _____ DAY OF _____, 2019.

WITNESS: _____
FLORIDA POWER & LIGHT COMPANY
A FLORIDA CORPORATION
PRINT NAME: _____

WITNESS: _____ BY: _____
SAMANTHA J. SAUCIER
CORPORATE REAL ESTATE MANAGER
PRINT NAME: _____

ACKNOWLEDGEMENT:

STATE OF FLORIDA
COUNTY OF PALM BEACH

BEFORE ME PERSONALLY APPEARED SAMANTHA J. SAUCIER, WHO IS PERSONALLY KNOWN TO ME, OR HAS PRODUCED _____ AS IDENTIFICATION, AND WHO EXECUTED THE FOREGOING INSTRUMENT AS CORPORATE REAL ESTATE MANAGER OF FLORIDA POWER & LIGHT COMPANY, AND SEVERALLY ACKNOWLEDGED TO AND BEFORE ME THAT SHE EXECUTED SUCH INSTRUMENT AS SUCH DIRECTOR-CORPORATE REAL ESTATE OF SAID COMPANY, AND THAT THE SEAL AFFIXED TO THE FOREGOING INSTRUMENT IS THE COMPANY SEAL OF SAID COMPANY AND THAT IT WAS AFFIXED TO SAID INSTRUMENT BY DUE AND REGULAR COMPANY AUTHORITY, AND THAT SAID INSTRUMENT IS THE FREE ACT AND DEED OF SAID COMPANY.

WITNESS MY HAND AND OFFICIAL SEAL THIS _____ DAY OF _____, 2019.

MY COMMISSION EXPIRES: _____
NOTARY PUBLIC

COMMISSION NUMBER: _____
PRINT NAME

MORTGAGEE'S JOINDER AND CONSENT:

STATE OF NEW YORK)
COUNTY OF NEW YORK)

KNOW ALL MEN BY THESE PRESENTS: THAT DEUTSCHE BANK TRUST COMPANY AMERICAS, (FORMERLY KNOWN AS BANKERS TRUST COMPANY) WHO IS THE OWNER AND HOLDER OF THAT CERTAIN MORTGAGE AND DEED OF TRUST FROM FLORIDA POWER & LIGHT COMPANY, A FLORIDA CORPORATION, TO BANKERS TRUST COMPANY AND THE FLORIDA NATIONAL BANK OF JACKSONVILLE, AS TRUSTEES, DATED JANUARY 1, 1944, RECORDED JANUARY 14, 1944, IN MORTGAGE BOOK 1462, PAGE 423, AS SUPPLEMENTED BY NOTICE UNDER MARKETABLE RECORDS TITLE TO REAL PROPERTY, FLORIDA STATUTES 712, DATED NOVEMBER 18, 2003, AND RECORDED DECEMBER 10, 2003, IN OFFICIAL RECORDS BOOK 21894, PAGE 1062, DOES HEREBY CONSENT TO THIS PLAT AND JOINS THE ABOVE DEDICATIONS, NOTE: PURSUANT TO AND IN COMPLIANCE WITH THE MORTGAGE AND DEED OF TRUST, THE CO-TRUSTEE, FLORIDA NATIONAL BANK OF JACKSONVILLE, RESIGNED EFFECTIVE SEPTEMBER 2, 1992, AND ALL THE RIGHT, TITLE AND POWERS OF TRUSTEES UNDER THE MORTGAGE ARE NOW HELD BY DEUTSCHE BANK TRUST COMPANY AMERICAS (FORMERLY KNOWN AS BANKERS TRUST COMPANY).

IN WITNESS WHEREOF:

DEUTSCHE BANK TRUST COMPANY AMERICAS, AS CORPORATE TRUSTEE, HAS CAUSED ITS CORPORATE NAME TO BE HERETO AFFIXED AND THIS INSTRUMENT TO BE SIGNED BY ONE OF ITS VICE PRESIDENTS AND ITS CORPORATE SEAL TO BE HERETO AFFIXED AND ATTESTED BY ONE OF ITS ASSISTANT VICE PRESIDENTS IN THE CITY OF NEW YORK, NEW YORK, AS OF THIS _____ DAY OF _____, 2019.

WITNESSES DEUTSCHE BANK TRUST COMPANY AMERICAS,
AS EXECUTED BY CORPORATE TRUSTEE DEUTSCHE BANK TRUST COMPANY AMERICAS:
BY: _____
DEUTSCHE BANK TRUST COMPANY AMERICAS, AS CORPORATE TRUSTEE

WITNESS: _____ BY: _____

PRINT NAME: _____ PRINT NAME: _____
TITLE: VICE PRESIDENT

WITNESS: _____ BY: _____

PRINT NAME: _____ PRINT NAME: _____
VICE PRESIDENT

ACKNOWLEDGEMENT:

STATE OF NEW YORK)
COUNTY OF NEW YORK)

ON THE _____ DAY OF _____, 2019, BEFORE ME PERSONALLY APPEARED _____ AND _____ EACH AS A VICE PRESIDENT OF DEUTSCHE BANK TRUST COMPANY AMERICAS, A CORPORATION, TO ME KNOWN, WHO, BEING BY ME DULY SWORN, DID DEPOSE AND SAY THEY RESIDE AT _____; THAT THEY ARE VICE PRESIDENTS OF DEUTSCHE BANK TRUST COMPANY AMERICAS, ONE OF THE CORPORATIONS DESCRIBED IN AND WHICH EXECUTED THE ABOVE INSTRUMENT; THAT THEY KNOW THE SEAL OF SAID CORPORATION; THAT THE SEAL AFFIXED TO SAID INSTRUMENT IS SUCH CORPORATE SEAL; THAT IT WAS SO AFFIXED BY ORDER OF THE BOARD OF DIRECTORS OF SAID CORPORATION, AND THAT THEY SIGNED THEIR NAMES THERETO BY LIKE ORDER.

I HEREBY CERTIFY THAT ON THIS _____ DAY OF _____, 2019, BEFORE ME PERSONALLY APPEARED TWO VICE PRESIDENTS OF DEUTSCHE BANK TRUST COMPANY AMERICAS, A CORPORATION UNDER THE LAWS OF THE STATE OF NEW YORK, TO ME KNOWN TO BE PERSONS DESCRIBED IN AND WHO EXECUTED THE FOREGOING INSTRUMENT AND SEVERALLY ACKNOWLEDGED THE EXECUTION THEREOF TO BE THEIR FREE ACT AND DEED AS SUCH OFFICERS, FOR THE USES AND PURPOSES THEREIN MENTIONED; AND THAT THEY AFFIXED THERETO THE OFFICIAL SEAL OF SAID CORPORATION, AND THAT SAID INSTRUMENT IS THE ACT AND DEED OF SAID CORPORATION.

WITNESS MY SIGNATURE AND OFFICIAL SEAL AT NEW YORK, IN THE COUNTY OF NEW YORK AND STATE OF NEW YORK, THE DAY AND YEAR LAST AFORESAID.

NOTARY PUBLIC NOTARY PUBLIC STATE OF

PRINT NAME NOTARY PUBLIC

MY COMMISSION EXPIRES: _____

COMMISSION NUMBER: _____

CITY OF RIVIERA BEACH APPROVALS:

CITY OF RIVIERA BEACH
PALM BEACH COUNTY, FLORIDA. [SS]

IT IS HEREBY CERTIFIED THAT THIS PLAT ENTITLED FPL PHYSICAL DISTRIBUTION CENTER (PDC) NORTH HAS BEEN OFFICIALLY APPROVED FOR RECORD BY THE CITY OF RIVIERA BEACH, FLORIDA.

THIS _____ DAY OF _____, 2019.

BY: _____
RONNIE L. FELDER
MAYOR

BY: _____
CLAUDENE L. ANTHONY, CMC
CITY CLERK

BY: _____
TERRENCE N. BAILEY, P.E.# 60706
CITY ENGINEER

TITLE CERTIFICATION:

STATE OF FLORIDA)
COUNTY OF PALM BEACH)

WE, CONSUMERS FIRST TITLE COMPANY, INC., A FLORIDA CORPORATION, AS DULY AUTHORIZED TO DO BUSINESS IN THE STATE OF FLORIDA DO HEREBY CERTIFY THAT WE HAVE EXAMINED THE TITLE TO THE HEREON DESCRIBED PROPERTY; THAT WE FIND THE TITLE TO THE PROPERTY VESTED IN FLORIDA POWER AND LIGHT COMPANY, A FLORIDA CORPORATION, THAT THE CURRENT TAXES HAVE BEEN PAID; AND THAT ALL MORTGAGES NOT SATISFIED OR RELEASED OF RECORD NOR OTHERWISE TERMINATED BY LAW ARE SHOWN HEREON AND THAT THERE ARE ENCUMBRANCES OF RECORD BUT THOSE ENCUMBRANCES DO NOT PROHIBIT THE CREATION OF THE SUBDIVISION DEPICTED BY THIS PLAT.

CONSUMERS FIRST TITLE COMPANY, INC.,
A FLORIDA CORPORATION

DATED: _____
THOMAS STREDA

SURVEYOR & MAPPER'S NOTES:

- BEARINGS ARE RELATIVE TO A GRID BEARING OF S.02°00'52"W. ALONG THE EAST LINE OF SECTION 36, TOWNSHIP 42 SOUTH, RANGE 42 EAST, PALM BEACH COUNTY FLORIDA. BASED ON THE FLORIDA STATE PLANE COORDINATE SYSTEM, EAST ZONE, NORTH AMERICAN DATUM OF 1983 (90/98 ADJUSTMENT).
- "NOTICE" THIS PLAT, AS RECORDED IN ITS GRAPHIC FORM, IS THE OFFICIAL DEPICTION OF THE SUBDIVIDED LANDS DESCRIBED HEREIN AND WILL IN NO CIRCUMSTANCES BE SUPPLANTED IN AUTHORITY BY ANY OTHER GRAPHIC OR DIGITAL FORM OF THE PLAT. THERE MAY BE ADDITIONAL RESTRICTIONS THAT ARE NOT RECORDED ON THIS PLAT THAT MAY BE FOUND IN THE PUBLIC RECORDS OF PALM BEACH COUNTY.
- ALL DISTANCES SHOWN HEREON ARE GROUND AND BASED ON THE UNITED STATE SURVEY FOOT.

SURVEYOR & MAPPER'S CERTIFICATE:

THIS IS TO CERTIFY THAT THE PLAT SHOWN HEREON IS A TRUE AND CORRECT REPRESENTATION OF A SURVEY MADE UNDER MY RESPONSIBLE DIRECTION AND SUPERVISION; THAT SAID SURVEY IS ACCURATE TO THE BEST OF MY KNOWLEDGE AND BELIEF; THAT PERMANENT REFERENCE MONUMENTS (P.R.M.S.), HAVE BEEN PLACED AS REQUIRED BY LAW, AND FURTHER THAT THE SURVEY DATA COMPLIES WITH ALL THE REQUIREMENTS OF CHAPTER 177, FLORIDA STATUTES, AS AMENDED, AND THE ORDINANCES OF THE CITY OF RIVIERA BEACH, FLORIDA.

DATED: _____
RONNIE L. FURNISS
PROFESSIONAL SURVEYOR AND MAPPER
FLORIDA REGISTRATION NO. 6272
CAULFIELD AND WHEELER, INC.
CERTIFICATE OF AUTHORIZATION NUMBER 3591
7900 GLADES ROAD SUITE 100
BOCA RATON, FL. 33434

FLORIDA POWER & LIGHT COMPANY

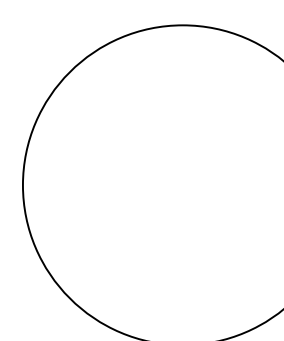

FLORIDA POWER & LIGHT COMPANY NOTARY

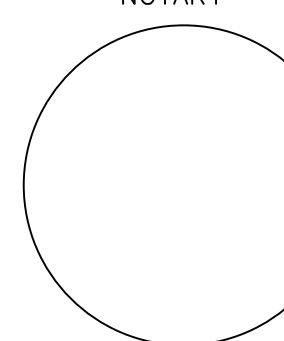

DEUTSCHE BANK TRUST COMPANY AMERICAS

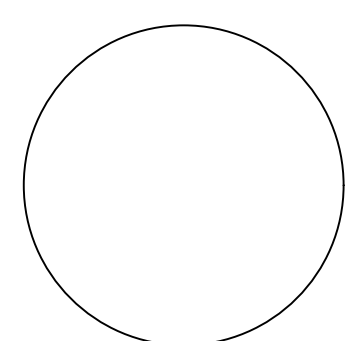

DEUTSCHE BANK TRUST COMPANY AMERICAS NOTARY

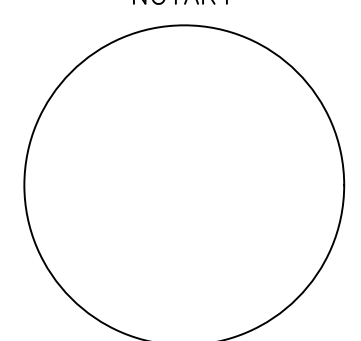

CITY ENGINEER

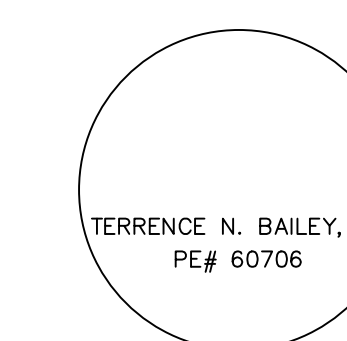

CITY OF RIVIERA BEACH

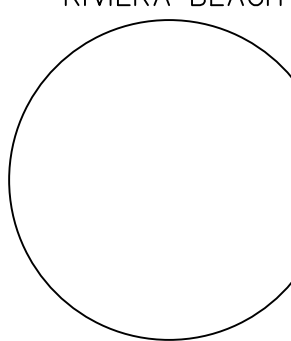

REVIEWING SURVEYOR

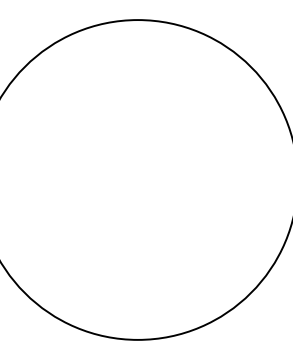

SURVEYOR

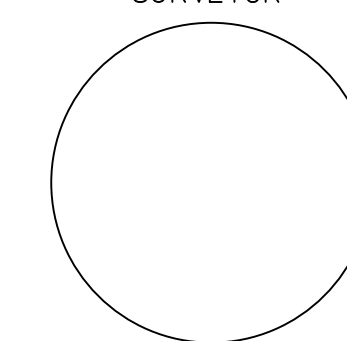

FPL PHYSICAL DISTRIBUTION CENTER (PDC) NORTH

BEING A REPLAT OF ALL OF PLAT NO.1 EFC, ACCORDING TO THE PLAT THEREOF AS RECORDED IN PLAT BOOK 34, PAGE 116 & 117, TOGETHER WITH ALL OF PLAT NO.2 FLORIDA POWER & LIGHT COMPANY, ACCORDING TO THE PLAT THEREOF AS RECORDED IN PLAT BOOK 43, PAGE 32 & 33, TOGETHER WITH ALL OF FPL PLAT NO. 4, ACCORDING TO THE PLAT THEREOF AS RECORDED IN PLAT BOOK 80, PAGE 104, PUBLIC RECORDS OF PALM BEACH COUNTY, FLORIDA.
SECTION 36, TOWNSHIP 42 SOUTH, RANGE 42 EAST, LYING IN THE CITY OF RIVIERA BEACH, PALM BEACH COUNTY, FLORIDA.

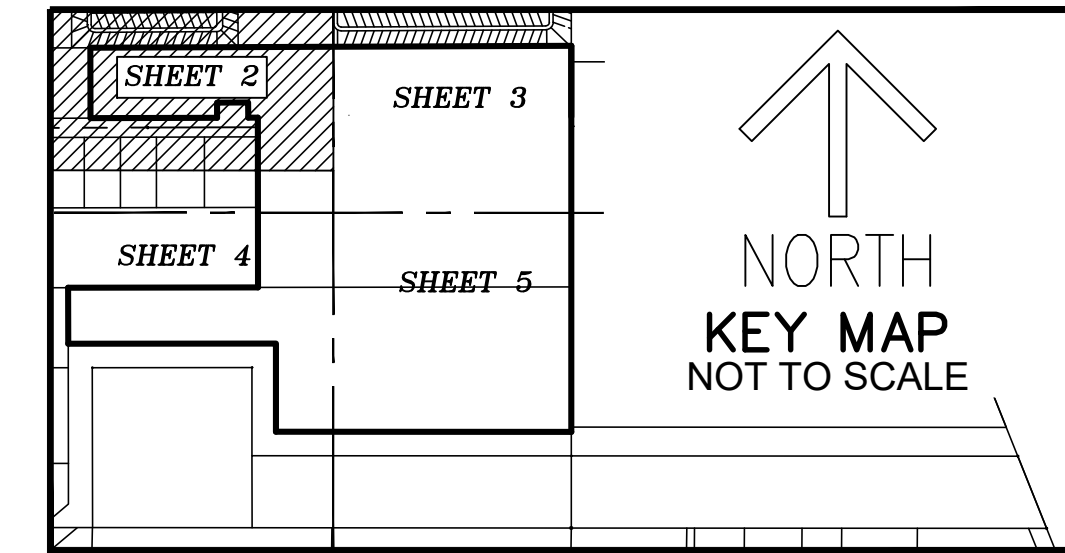

THIS INSTRUMENT PREPARED BY
RONNIE L. FURNISS
OF
CAULFIELD and WHEELER, INC.
SURVEYORS - ENGINEERS - PLANNERS
7900 GLADES ROAD, SUITE 100
BOCA RATON, FLORIDA 33434 - (561)392-1991
CERTIFICATE OF AUTHORIZATION NO. LB3591

SHEET 2 OF 5

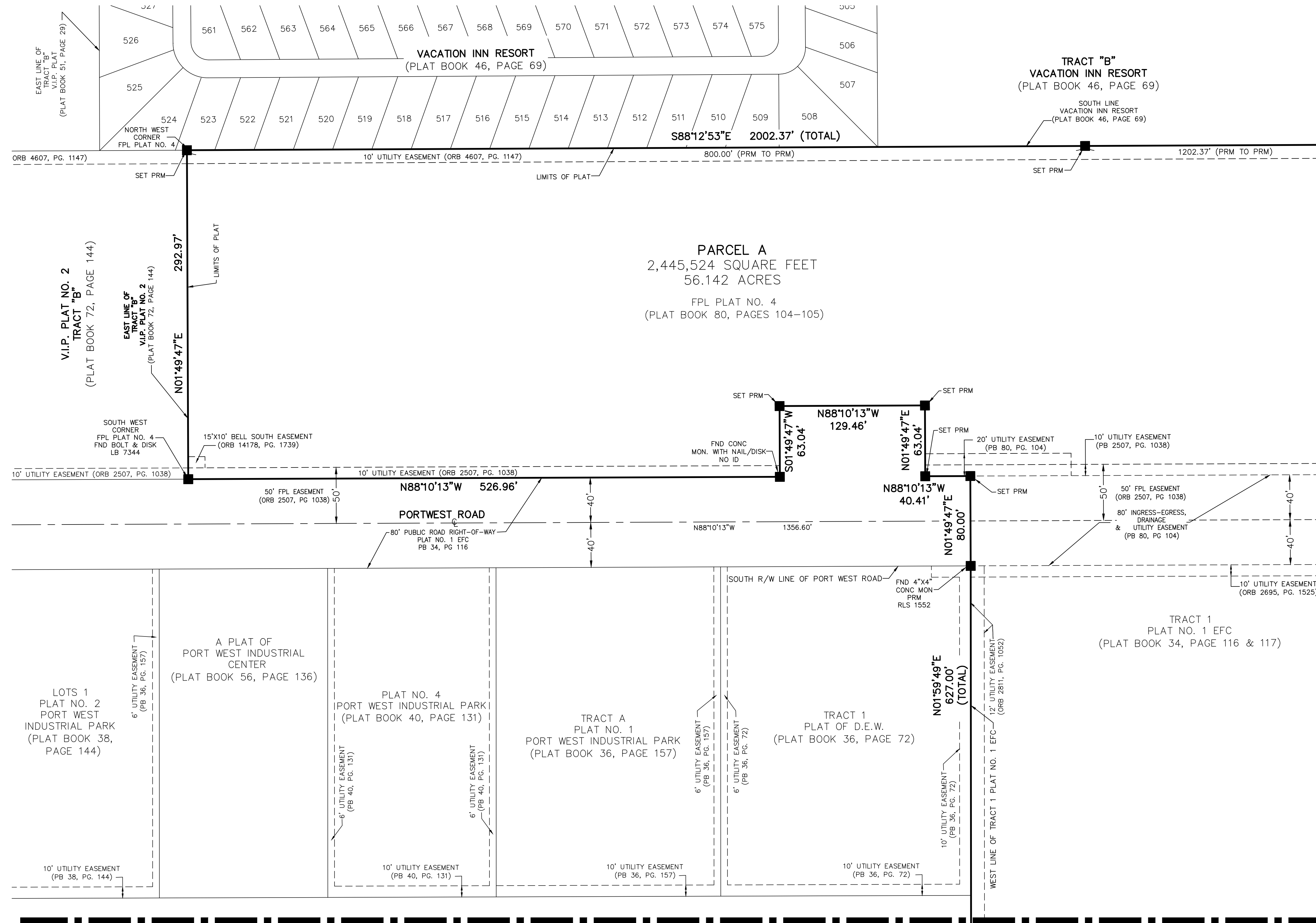

MATCH LINE SHEET 3 OF 5

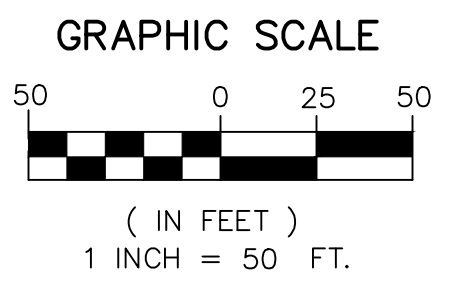
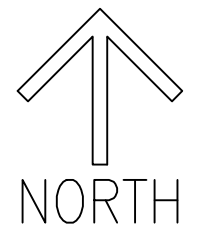

LEGEND/ABBREVIATIONS

- CL - CENTERLINE
- CONC - CONCRETE
- CO. - COMPANY
- DB - DEED BOOK
- FDOT - FLORIDA DEPARTMENT OF TRANSPORTATION
- FND - FOUND
- FPL - FLORIDA POWER AND LIGHT COMPANY
- ID - IDENTIFICATION
- IR - IRON ROD
- LB - LICENSED BUSINESS
- MON - SURVEY MONUMENT
- NO - DENOTES NUMBER
- N.P.B.C.W.C.D. - NORTHERN PALM BEACH COUNTY WATER CONTROL DISTRICT
- O.R. - OFFICIAL RECORD BOOK
- ORB - OFFICIAL RECORD BOOK
- PB - PLAT BOOK
- PG - PAGE OR PAGES
- POB - POINT OF BEGINNING
- PRM - PERMANENT REFERENCE MONUMENT
- RLS - REGISTERED LAND SURVEYOR
- R/W - RIGHT-OF-WAY
- S.R. - STATE ROAD
- UE - UTILITY EASEMENT
- - DENOTES FOUND PERMANENT REFERENCE MONUMENT
- - DENOTES FOUND PERMANENT REFERENCE MONUMENT AS NOTED
- ✱ - INDICATES SECTION CORNER
- ✱ - INDICATES 1/4 SECTION CORNER

MATCH LINE SHEET 4 OF 5

FPL PHYSICAL DISTRIBUTION CENTER (PDC) NORTH

BEING A REPLAT OF ALL OF PLAT NO.1 EFC, ACCORDING TO THE PLAT THEREOF AS RECORDED IN PLAT BOOK 34, PAGE 116 & 117, TOGETHER WITH ALL OF PLAT NO.2 FLORIDA POWER & LIGHT COMPANY, ACCORDING TO THE PLAT THEREOF AS RECORDED IN PLAT BOOK 43, PAGE 32 & 33, TOGETHER WITH ALL OF FPL PLAT NO. 4, ACCORDING TO THE PLAT THEREOF AS RECORDED IN PLAT BOOK 80, PAGE 104, PUBLIC RECORDS OF PALM BEACH COUNTY, FLORIDA.
SECTION 36, TOWNSHIP 42 SOUTH, RANGE 42 EAST, LYING IN THE CITY OF RIVIERA BEACH, PALM BEACH COUNTY, FLORIDA.

THIS INSTRUMENT PREPARED BY
RONNIE L. FURNISS
OF
CAULFIELD and WHEELER, INC.
SURVEYORS - ENGINEERS - PLANNERS
7900 GLADES ROAD, SUITE 100
BOCA RATON, FLORIDA 33434 - (561)392-1991
CERTIFICATE OF AUTHORIZATION NO. LB3591

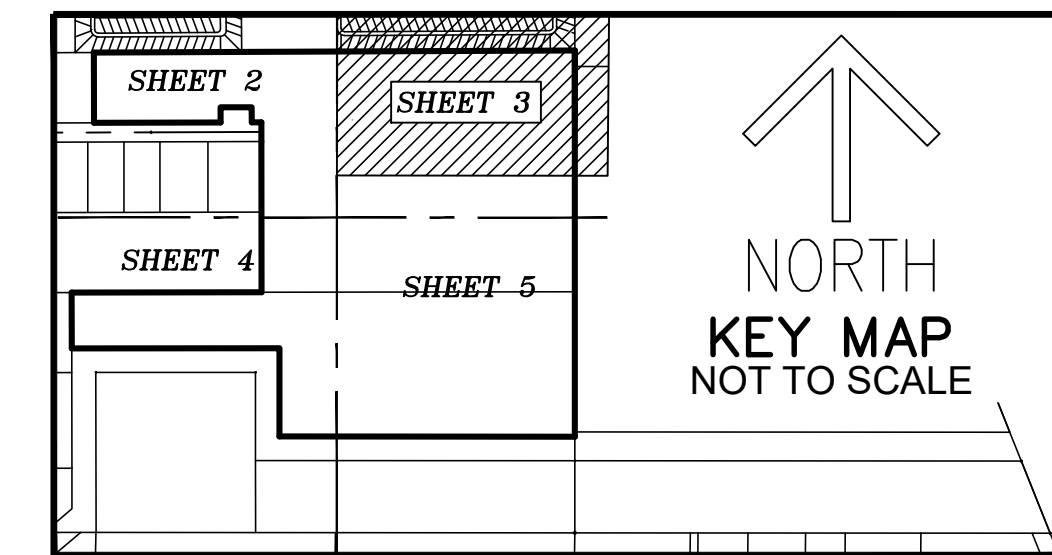

SHEET 3 OF 5

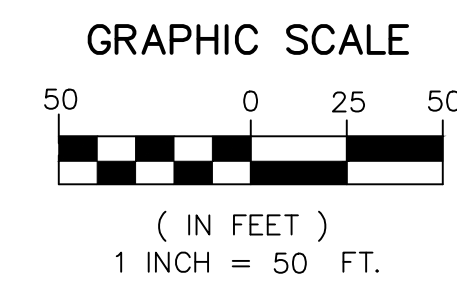
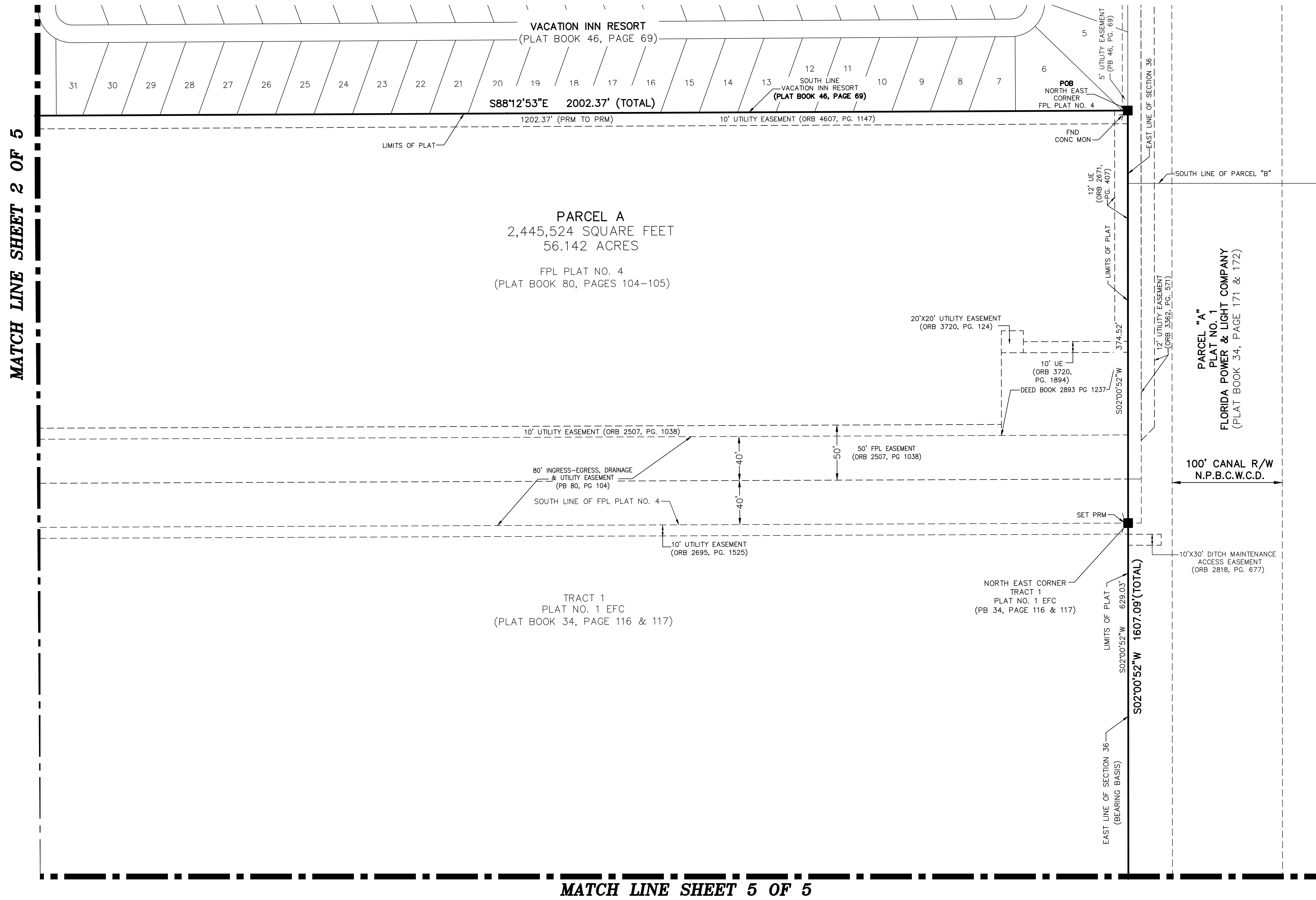

LEGEND/ABBREVIATIONS

- CL - CENTERLINE
- CONC - CONCRETE
- CO. - COMPANY
- DB - DEED BOOK
- FDOT - FLORIDA DEPARTMENT OF TRANSPORTATION
- FND - FOUND
- FPL - FLORIDA POWER AND LIGHT COMPANY
- ID - IDENTIFICATION
- IR - IRON ROD
- LB - LICENSED BUSINESS
- MON - SURVEY MONUMENT
- NO - DENOTES NUMBER
- N.P.B.C.W.C.D. - NORTHERN PALM BEACH COUNTY WATER CONTROL DISTRICT
- O.R. - OFFICIAL RECORD BOOK
- ORB - OFFICIAL RECORD BOOK
- PB - PLAT BOOK
- PG - PAGE OR PAGES
- POB - POINT OF BEGINNING
- PRM - PERMANENT REFERENCE MONUMENT
- RLS - REGISTERED LAND SURVEYOR
- R/W - RIGHT-OF-WAY
- S.R. - STATE ROAD
- UE - UTILITY EASEMENT
- - DENOTES FOUND PERMANENT REFERENCE MONUMENT
- 4" x 4" CONCRETE MONUMENT
- - DENOTES FOUND PERMANENT REFERENCE MONUMENT AS NOTED
- ✱ - INDICATES SECTION CORNER
- ✱ - INDICATES 1/4 SECTION CORNER

MATCH LINE SHEET 2 OF 5

MATCH LINE SHEET 5 OF 5

FPL PHYSICAL DISTRIBUTION CENTER (PDC) NORTH

BEING A REPLAT OF ALL OF PLAT NO.1 EFC, ACCORDING TO THE PLAT THEREOF AS RECORDED IN PLAT BOOK 34, PAGE 116 & 117, TOGETHER WITH ALL OF PLAT NO.2 FLORIDA POWER & LIGHT COMPANY, ACCORDING TO THE PLAT THEREOF AS RECORDED IN PLAT BOOK 43, PAGE 32 & 33, TOGETHER WITH ALL OF FPL PLAT NO. 4, ACCORDING TO THE PLAT THEREOF AS RECORDED IN PLAT BOOK 80, PAGE 104, PUBLIC RECORDS OF PALM BEACH COUNTY, FLORIDA. SECTION 36, TOWNSHIP 42 SOUTH, RANGE 42 EAST, LYING IN THE CITY OF RIVIERA BEACH, PALM BEACH COUNTY, FLORIDA.

MATCH LINE SHEET 2 OF 5

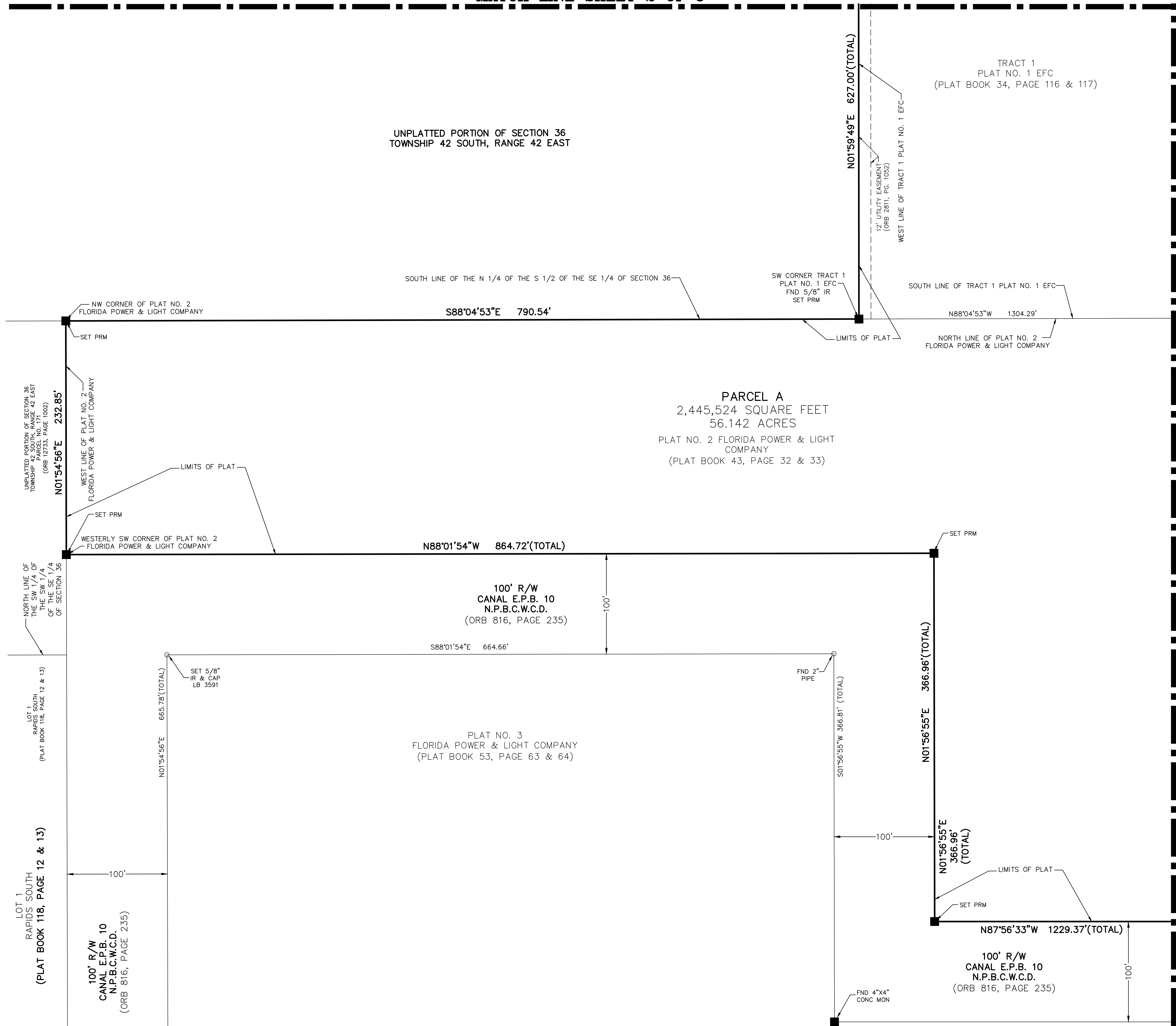

SHEET 4 OF 5

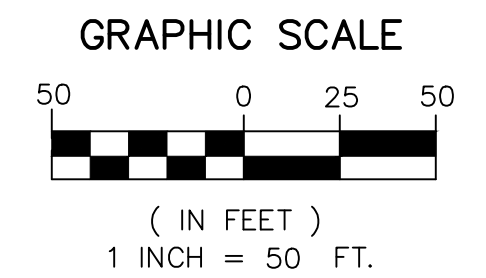
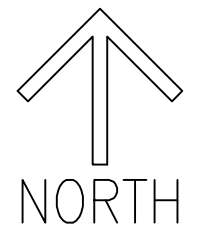
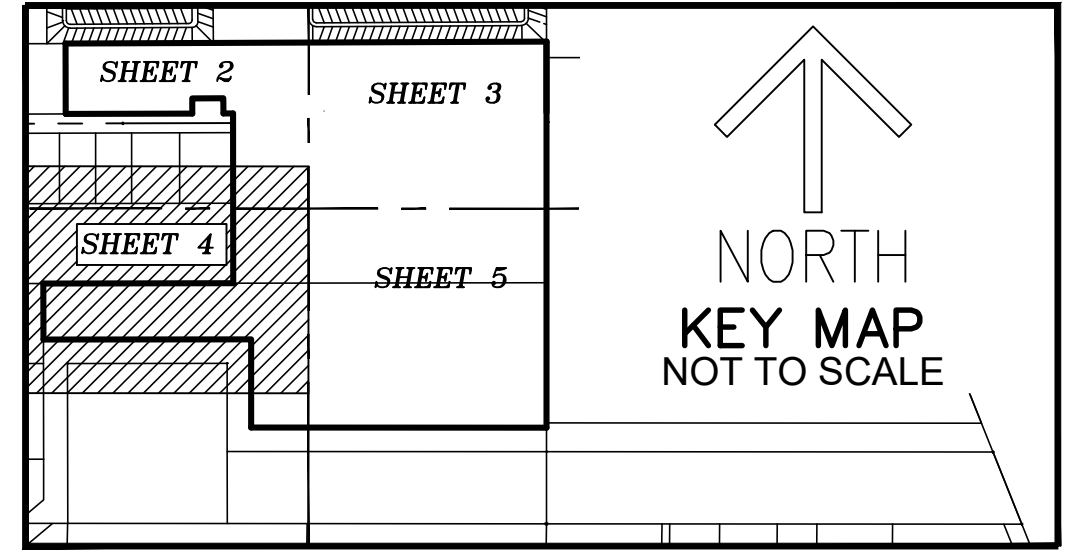

THIS INSTRUMENT PREPARED BY
RONNIE L. FURNISS
OF
CAULFIELD and WHEELER, INC.
SURVEYORS - ENGINEERS - PLANNERS
7900 GLADES ROAD, SUITE 100
BOCA RATON, FLORIDA 33434 - (561)392-1991
CERTIFICATE OF AUTHORIZATION NO. LB3591

LEGEND/ABBREVIATIONS

- CL - CENTERLINE
- CONC - CONCRETE
- CO. - COMPANY
- DB - DEED BOOK
- FDOT - FLORIDA DEPARTMENT OF TRANSPORTATION
- FND - FOUND
- FPL - FLORIDA POWER AND LIGHT COMPANY
- ID - IDENTIFICATION
- IR - IRON ROD
- LB - LICENSED BUSINESS
- MON - SURVEY MONUMENT
- NO - DENOTES NUMBER
- N.P.B.C.W.C.D. - NORTHERN PALM BEACH COUNTY WATER CONTROL DISTRICT
- O.R. - OFFICIAL RECORD BOOK
- ORB - OFFICIAL RECORD BOOK
- PB - PLAT BOOK
- PG - PAGE OR PAGES
- POB - POINT OF BEGINNING
- PRM - PERMANENT REFERENCE MONUMENT
- RLS - REGISTERED LAND SURVEYOR
- R/W - RIGHT-OF-WAY
- S.R. - STATE ROAD
- UE - UTILITY EASEMENT
- - DENOTES FOUND PERMANENT REFERENCE MONUMENT
- - DENOTES FOUND PERMANENT REFERENCE MONUMENT AS NOTED
- ✱ - INDICATES SECTION CORNER
- ✱ - INDICATES 1/4 SECTION CORNER

FPL PHYSICAL DISTRIBUTION CENTER (PDC) NORTH

BEING A REPLAT OF ALL OF PLAT NO.1 EFC, ACCORDING TO THE PLAT THEREOF AS RECORDED IN PLAT BOOK 34, PAGE 116 & 117, TOGETHER WITH ALL OF PLAT NO.2 FLORIDA POWER & LIGHT COMPANY, ACCORDING TO THE PLAT THEREOF AS RECORDED IN PLAT BOOK 43, PAGE 32 & 33, TOGETHER WITH ALL OF FPL PLAT NO. 4, ACCORDING TO THE PLAT THEREOF AS RECORDED IN PLAT BOOK 80, PAGE 104, PUBLIC RECORDS OF PALM BEACH COUNTY, FLORIDA. SECTION 36, TOWNSHIP 42 SOUTH, RANGE 42 EAST, LYING IN THE CITY OF RIVIERA BEACH, PALM BEACH COUNTY, FLORIDA.

MATCH LINE SHEET 3 OF 5

MATCH LINE SHEET 4 OF 5

TRACT 1
PLAT NO. 1 EFC
(PLAT BOOK 34, PAGE 116 & 117)

SOUTH LINE OF TRACT 1 PLAT NO. 1 EFC
N88°04'53"W 1304.29'

NORTH LINE OF PLAT NO. 2
FLORIDA POWER & LIGHT COMPANY

SE CORNER OF TRACT 1
PLAT NO. 1 EFC

NE CORNER OF PLAT NO. 2
FLORIDA POWER & LIGHT COMPANY

LIMITS OF PLAT
S02°00'52"W 629.03'

10'x30' DITCH MAINTENANCE
(ORB 2816, PG. 677)

PARCEL "A"
PLAT NO. 1
FLORIDA POWER & LIGHT COMPANY
(PLAT BOOK 34, PAGE 171 & 172)

LIMITS OF PLAT
EAST LINE OF SECTION 36
(BEARING BASIS)

S02°00'52"W 1607.09'(TOTAL)

100' CANAL R/W
N.P.B.C.W.C.D.

PARCEL A
2,445,524 SQUARE FEET
56.142 ACRES
PLAT NO. 2 FLORIDA POWER &
LIGHT COMPANY
(PLAT BOOK 43, PAGE 32 & 33)

LIMITS OF PLAT
S02°00'52"W 603.54'

100' CANAL R/W
N.P.B.C.W.C.D.

SOUTH LINE OF PLAT NO. 2
FLORIDA POWER & LIGHT COMPANY
LIMITS OF PLAT

SE CORNER OF PLAT NO. 2
FLORIDA POWER & LIGHT COMPANY

N87°56'33"W 1229.37'(TOTAL)

100' R/W
CANAL E.P.B. 10
N.P.B.C.W.C.D.
(ORB 816, PAGE 235)

FND 4"x4"
CONC MON

FND 5/8"
NO ID

SHEET 5 OF 5

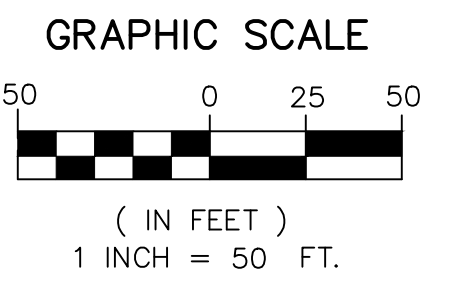
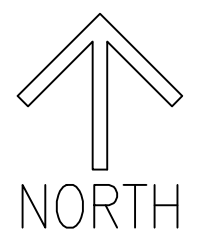
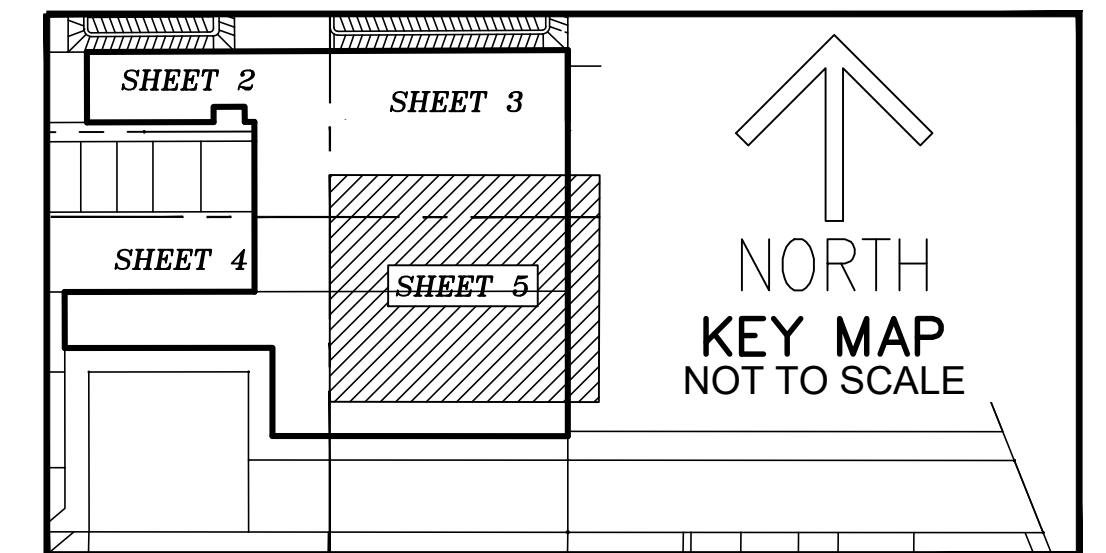

THIS INSTRUMENT PREPARED BY
RONNIE L. FURNISS
OF
CAULFIELD and WHEELER, INC.
SURVEYORS - ENGINEERS - PLANNERS
7900 GLADES ROAD, SUITE 100
BOCA RATON, FLORIDA 33434 - (561)392-1991
CERTIFICATE OF AUTHORIZATION NO. LB3591

LEGEND/ABBREVIATIONS

- CL - CENTERLINE
- CONC - CONCRETE
- CO. - COMPANY
- DB - DEED BOOK
- FDOT - FLORIDA DEPARTMENT OF TRANSPORTATION
- FND - FOUND
- FPL - FLORIDA POWER AND LIGHT COMPANY
- ID - IDENTIFICATION
- IR - IRON ROD
- LB - LICENSED BUSINESS
- MON - SURVEY MONUMENT
- NO - DENOTES NUMBER
- N.P.B.C.W.C.D. - NORTHERN PALM BEACH COUNTY WATER CONTROL DISTRICT
- O.R. - OFFICIAL RECORD BOOK
- ORB - OFFICIAL RECORD BOOK
- PB - PLAT BOOK
- PG - PAGE OR PAGES
- PGB - POINT OF BEGINNING
- PRM - PERMANENT REFERENCE MONUMENT
- RLS - REGISTERED LAND SURVEYOR
- R/W - RIGHT-OF-WAY
- S.R. - STATE ROAD
- UE - UTILITY EASEMENT
- - DENOTES FOUND PERMANENT REFERENCE MONUMENT 4"x 4" CONCRETE MONUMENT
- - DENOTES FOUND PERMANENT REFERENCE MONUMENT AS NOTED
- ✱ - INDICATES SECTION CORNER
- ✱ - INDICATES 1/4 SECTION CORNER