

NO.	DATE	REVISION

ALL DRAWINGS, SPECIFICATIONS AND NOTES ARE THE PROPERTY OF WGI. THEY ARE NOT TO BE REPRODUCED, COPIED, REPRODUCED OR TRANSMITTED IN ANY FORM OR BY ANY MEANS, ELECTRONIC OR MECHANICAL, WITHOUT THE WRITTEN PERMISSION OF WGI.
 ALL DIMENSIONS AND RELATED DIMENSIONS SHALL BE AS SHOWN ON THE DRAWINGS UNLESS OTHERWISE NOTED.
 THE LANDSCAPE ARCHITECTS WRITE THE PERMISSIVE.

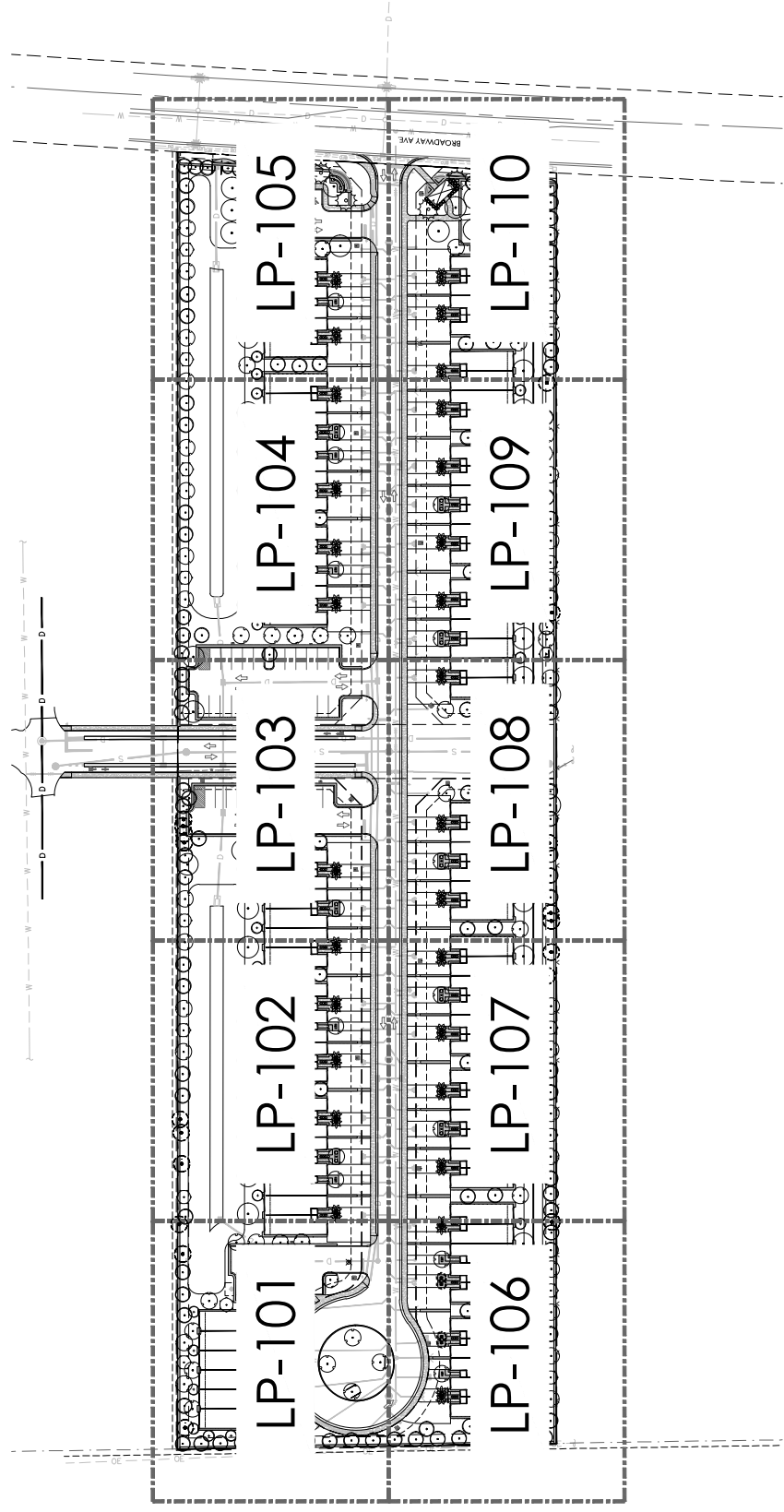
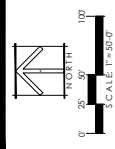

WGI
LAND DESIGN SERVICES DIVISION

14000 N.W. 22ND AVENUE, SUITE 200, WEST PALM BEACH, FL 33411
PHONE 561.887.2220 WWW.WGIDSD.COM
CMT NO. 6091-18 NO. 7052

LEGEND

- TREE PLANT TO REMAIN
- ALL PLANTING BANDS TO HAVE SOD UNLESS OTHERWISE NOTED
- ROOT BARRIER

SHEETLET MAP

RIVERIA COVE
PREPARED FOR DR HORTON
RIVERIA BEACH, FLORIDA

REVISION DATES

NO.	DATE	DESCRIPTION
1	01/15/2018	ISSUED FOR PERMITS
2	01/15/2018	ISSUED FOR PERMITS
3	01/15/2018	ISSUED FOR PERMITS
4	01/15/2018	ISSUED FOR PERMITS
5	01/15/2018	ISSUED FOR PERMITS
6	01/15/2018	ISSUED FOR PERMITS
7	01/15/2018	ISSUED FOR PERMITS
8	01/15/2018	ISSUED FOR PERMITS
9	01/15/2018	ISSUED FOR PERMITS
10	01/15/2018	ISSUED FOR PERMITS
11	01/15/2018	ISSUED FOR PERMITS
12	01/15/2018	ISSUED FOR PERMITS
13	01/15/2018	ISSUED FOR PERMITS
14	01/15/2018	ISSUED FOR PERMITS
15	01/15/2018	ISSUED FOR PERMITS
16	01/15/2018	ISSUED FOR PERMITS
17	01/15/2018	ISSUED FOR PERMITS
18	01/15/2018	ISSUED FOR PERMITS
19	01/15/2018	ISSUED FOR PERMITS
20	01/15/2018	ISSUED FOR PERMITS
21	01/15/2018	ISSUED FOR PERMITS
22	01/15/2018	ISSUED FOR PERMITS
23	01/15/2018	ISSUED FOR PERMITS
24	01/15/2018	ISSUED FOR PERMITS
25	01/15/2018	ISSUED FOR PERMITS
26	01/15/2018	ISSUED FOR PERMITS
27	01/15/2018	ISSUED FOR PERMITS
28	01/15/2018	ISSUED FOR PERMITS
29	01/15/2018	ISSUED FOR PERMITS
30	01/15/2018	ISSUED FOR PERMITS
31	01/15/2018	ISSUED FOR PERMITS
32	01/15/2018	ISSUED FOR PERMITS
33	01/15/2018	ISSUED FOR PERMITS
34	01/15/2018	ISSUED FOR PERMITS
35	01/15/2018	ISSUED FOR PERMITS
36	01/15/2018	ISSUED FOR PERMITS
37	01/15/2018	ISSUED FOR PERMITS
38	01/15/2018	ISSUED FOR PERMITS
39	01/15/2018	ISSUED FOR PERMITS
40	01/15/2018	ISSUED FOR PERMITS
41	01/15/2018	ISSUED FOR PERMITS
42	01/15/2018	ISSUED FOR PERMITS
43	01/15/2018	ISSUED FOR PERMITS
44	01/15/2018	ISSUED FOR PERMITS
45	01/15/2018	ISSUED FOR PERMITS
46	01/15/2018	ISSUED FOR PERMITS
47	01/15/2018	ISSUED FOR PERMITS
48	01/15/2018	ISSUED FOR PERMITS
49	01/15/2018	ISSUED FOR PERMITS
50	01/15/2018	ISSUED FOR PERMITS
51	01/15/2018	ISSUED FOR PERMITS
52	01/15/2018	ISSUED FOR PERMITS
53	01/15/2018	ISSUED FOR PERMITS
54	01/15/2018	ISSUED FOR PERMITS
55	01/15/2018	ISSUED FOR PERMITS
56	01/15/2018	ISSUED FOR PERMITS
57	01/15/2018	ISSUED FOR PERMITS
58	01/15/2018	ISSUED FOR PERMITS
59	01/15/2018	ISSUED FOR PERMITS
60	01/15/2018	ISSUED FOR PERMITS
61	01/15/2018	ISSUED FOR PERMITS
62	01/15/2018	ISSUED FOR PERMITS
63	01/15/2018	ISSUED FOR PERMITS
64	01/15/2018	ISSUED FOR PERMITS
65	01/15/2018	ISSUED FOR PERMITS
66	01/15/2018	ISSUED FOR PERMITS
67	01/15/2018	ISSUED FOR PERMITS
68	01/15/2018	ISSUED FOR PERMITS
69	01/15/2018	ISSUED FOR PERMITS
70	01/15/2018	ISSUED FOR PERMITS
71	01/15/2018	ISSUED FOR PERMITS
72	01/15/2018	ISSUED FOR PERMITS
73	01/15/2018	ISSUED FOR PERMITS
74	01/15/2018	ISSUED FOR PERMITS
75	01/15/2018	ISSUED FOR PERMITS
76	01/15/2018	ISSUED FOR PERMITS
77	01/15/2018	ISSUED FOR PERMITS
78	01/15/2018	ISSUED FOR PERMITS
79	01/15/2018	ISSUED FOR PERMITS
80	01/15/2018	ISSUED FOR PERMITS
81	01/15/2018	ISSUED FOR PERMITS
82	01/15/2018	ISSUED FOR PERMITS
83	01/15/2018	ISSUED FOR PERMITS
84	01/15/2018	ISSUED FOR PERMITS
85	01/15/2018	ISSUED FOR PERMITS
86	01/15/2018	ISSUED FOR PERMITS
87	01/15/2018	ISSUED FOR PERMITS
88	01/15/2018	ISSUED FOR PERMITS
89	01/15/2018	ISSUED FOR PERMITS
90	01/15/2018	ISSUED FOR PERMITS
91	01/15/2018	ISSUED FOR PERMITS
92	01/15/2018	ISSUED FOR PERMITS
93	01/15/2018	ISSUED FOR PERMITS
94	01/15/2018	ISSUED FOR PERMITS
95	01/15/2018	ISSUED FOR PERMITS
96	01/15/2018	ISSUED FOR PERMITS
97	01/15/2018	ISSUED FOR PERMITS
98	01/15/2018	ISSUED FOR PERMITS
99	01/15/2018	ISSUED FOR PERMITS
100	01/15/2018	ISSUED FOR PERMITS

*ALL DRAWINGS, SPECIFICATIONS AND RELATED DOCUMENTS ARE THE COPYRIGHT PROPERTY OF WGI LAND DESIGN SERVICES DIVISION. ANY REUSE, REPRODUCTION, OR DISTRIBUTION OF THESE DOCUMENTS WITHOUT THE WRITTEN PERMISSION OF WGI LAND DESIGN SERVICES DIVISION IS STRICTLY PROHIBITED.

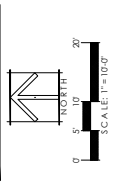

PROJECT: 2064
DRAWN BY: SPRINSEY
SCALE: 1"=10'-0"

SHEET #
LP-101

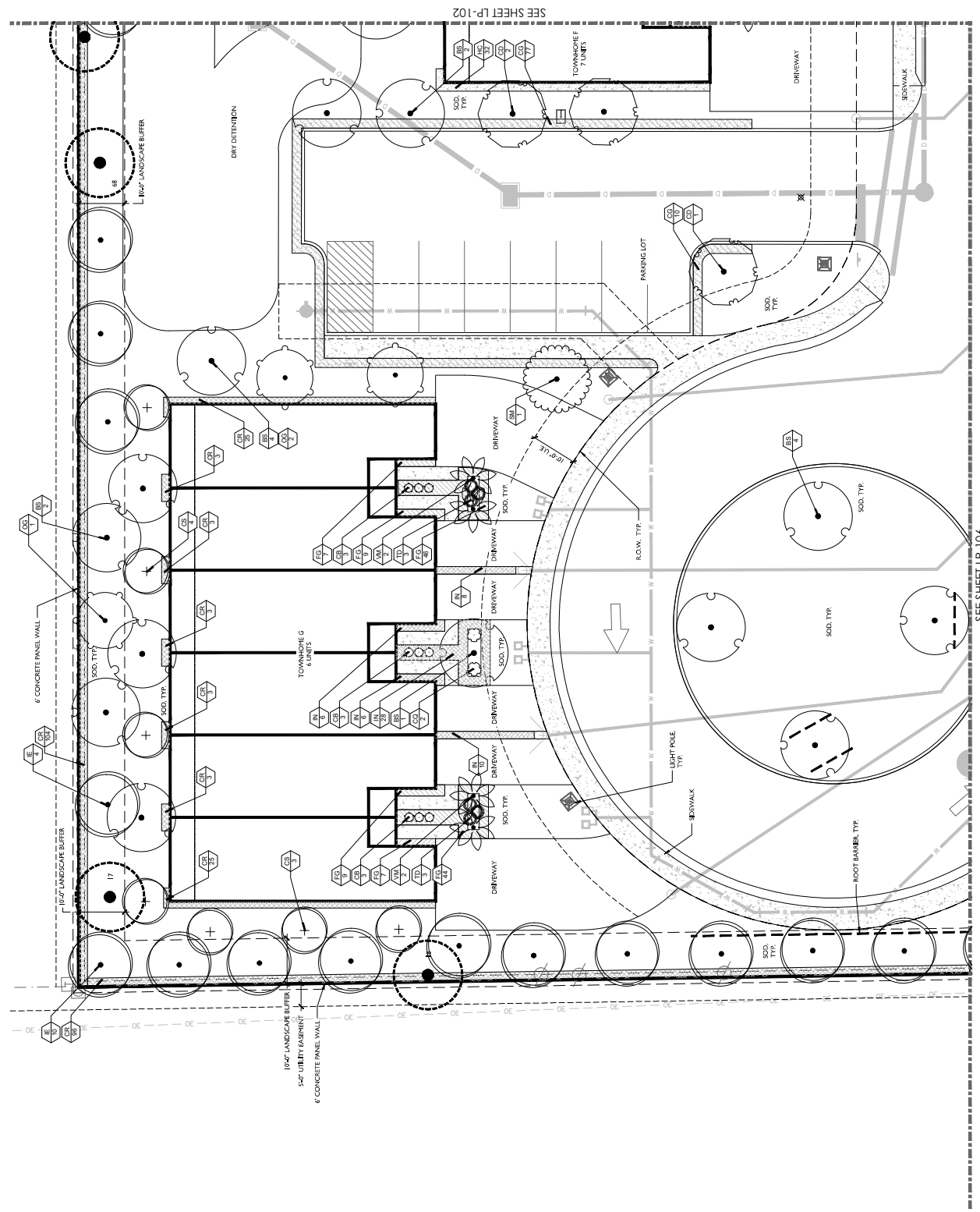

SEE SHEET LP-102

SEE SHEET LP-106

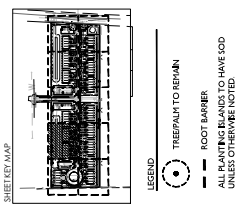

LEGEND

- TREE PLANT TO REMAIN
- ROOT BARRIER
- ALL PLANTING BANDS TO HAVE SOD UNLESS OTHERWISE NOTED.

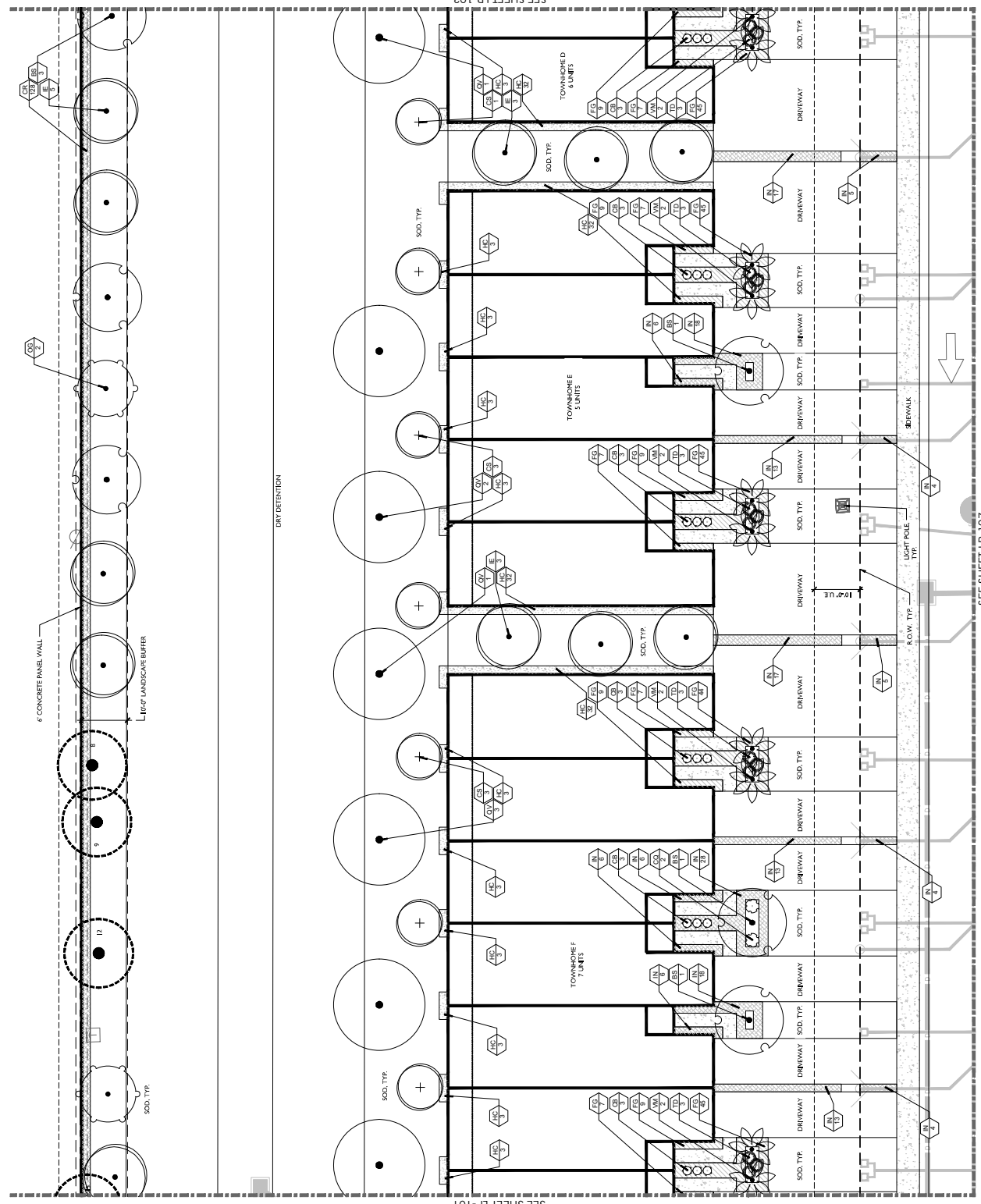

SEE SHEET LP-101

SEE SHEET LP-103

REVISION DATES	
NO. 1	ISSUED FOR PERMIT
NO. 2	ISSUED FOR PERMIT
NO. 3	ISSUED FOR PERMIT
NO. 4	ISSUED FOR PERMIT
NO. 5	ISSUED FOR PERMIT
NO. 6	ISSUED FOR PERMIT
NO. 7	ISSUED FOR PERMIT
NO. 8	ISSUED FOR PERMIT
NO. 9	ISSUED FOR PERMIT
NO. 10	ISSUED FOR PERMIT
NO. 11	ISSUED FOR PERMIT
NO. 12	ISSUED FOR PERMIT
NO. 13	ISSUED FOR PERMIT
NO. 14	ISSUED FOR PERMIT
NO. 15	ISSUED FOR PERMIT
NO. 16	ISSUED FOR PERMIT
NO. 17	ISSUED FOR PERMIT
NO. 18	ISSUED FOR PERMIT
NO. 19	ISSUED FOR PERMIT
NO. 20	ISSUED FOR PERMIT
NO. 21	ISSUED FOR PERMIT
NO. 22	ISSUED FOR PERMIT
NO. 23	ISSUED FOR PERMIT
NO. 24	ISSUED FOR PERMIT
NO. 25	ISSUED FOR PERMIT
NO. 26	ISSUED FOR PERMIT
NO. 27	ISSUED FOR PERMIT
NO. 28	ISSUED FOR PERMIT
NO. 29	ISSUED FOR PERMIT
NO. 30	ISSUED FOR PERMIT

*ALL DRAWINGS, SPECIFICATIONS AND RELATED DOCUMENTS ARE THE COPYRIGHT PROPERTY OF WGI LAND DESIGN SERVICES DIVISION AND MUST BE RETURNED UPON REQUEST. ANY REVISIONS TO THESE DOCUMENTS, SPECIFICATIONS AND RELATED DOCUMENTS IN PART OR IN WHOLE IS FORBIDDEN WITHOUT THE WRITTEN PERMISSION.

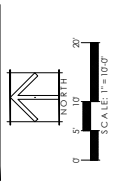

DRAWN BY: SJP/BSW
 PROJECT #: 2064
 WGI LAND DESIGN SERVICES DIVISION

SHEET #
 LP-102



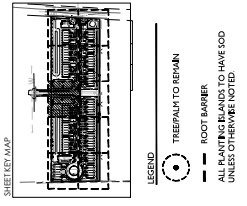

LEGEND

- PREPARED TO REMAIN
- ROOT BARBER
- ALL PLANTING BANDS TO HAVE SOD UNLESS OTHERWISE NOTED.

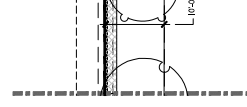
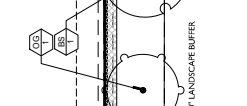
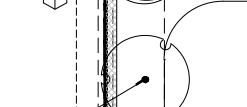
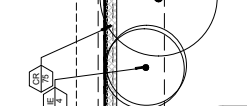
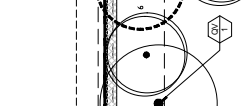
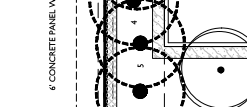
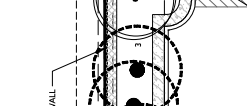
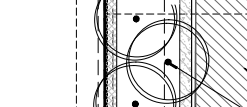
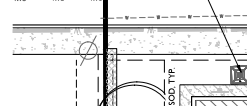
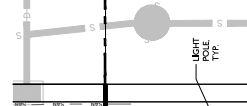
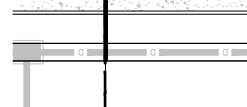
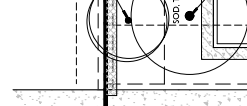
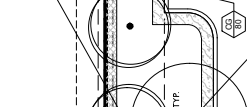
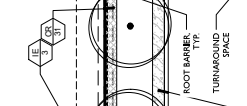

RIVERA COVE
PREPARED FOR DR HORTON
RIVERA BEACH, FLORIDA

LAND DESIGN SERVICES DIVISION
WGI
LANDSCAPE ARCHITECTURE / PLANNING / ENVIRONMENTAL
ENGINEERING / SURVEYING / CIVIL ENGINEERING
2025 WEST PALM BEACH BOULEVARD, SUITE 1000
WEST PALM BEACH, FLORIDA 33411
PHONE 561.887.2200 WWW.WGIDSD.COM
CERT. NO. 60911 - LB. NO. 7055

REVISION DATES	
NO. 1	ISSUED FOR PERMIT
NO. 2	ISSUED FOR PERMIT
NO. 3	ISSUED FOR PERMIT
NO. 4	ISSUED FOR PERMIT
NO. 5	ISSUED FOR PERMIT
NO. 6	ISSUED FOR PERMIT
NO. 7	ISSUED FOR PERMIT
NO. 8	ISSUED FOR PERMIT
NO. 9	ISSUED FOR PERMIT
NO. 10	ISSUED FOR PERMIT
NO. 11	ISSUED FOR PERMIT
NO. 12	ISSUED FOR PERMIT
NO. 13	ISSUED FOR PERMIT
NO. 14	ISSUED FOR PERMIT
NO. 15	ISSUED FOR PERMIT
NO. 16	ISSUED FOR PERMIT
NO. 17	ISSUED FOR PERMIT
NO. 18	ISSUED FOR PERMIT
NO. 19	ISSUED FOR PERMIT
NO. 20	ISSUED FOR PERMIT

*ALL DRAWINGS, SPECIFICATIONS AND RELATED DOCUMENTS ARE THE COPYRIGHT PROPERTY OF WGI LAND DESIGN SERVICES DIVISION AND MUST BE RETURNED UPON REQUEST. NO REUSE, REPRODUCTION, COPIING, PHOTOCOPYING, OR ANY OTHER FORMS OF INFORMATION STORAGE AND RETRIEVAL SYSTEMS ARE PERMITTED WITHOUT THE WRITTEN PERMISSION OF WGI.

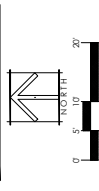

DRAWN BY: SPRINSON
PROJECT #: 2064
RIVERA COVE
DATE: 08/11/2020

SHEET #
LP-103

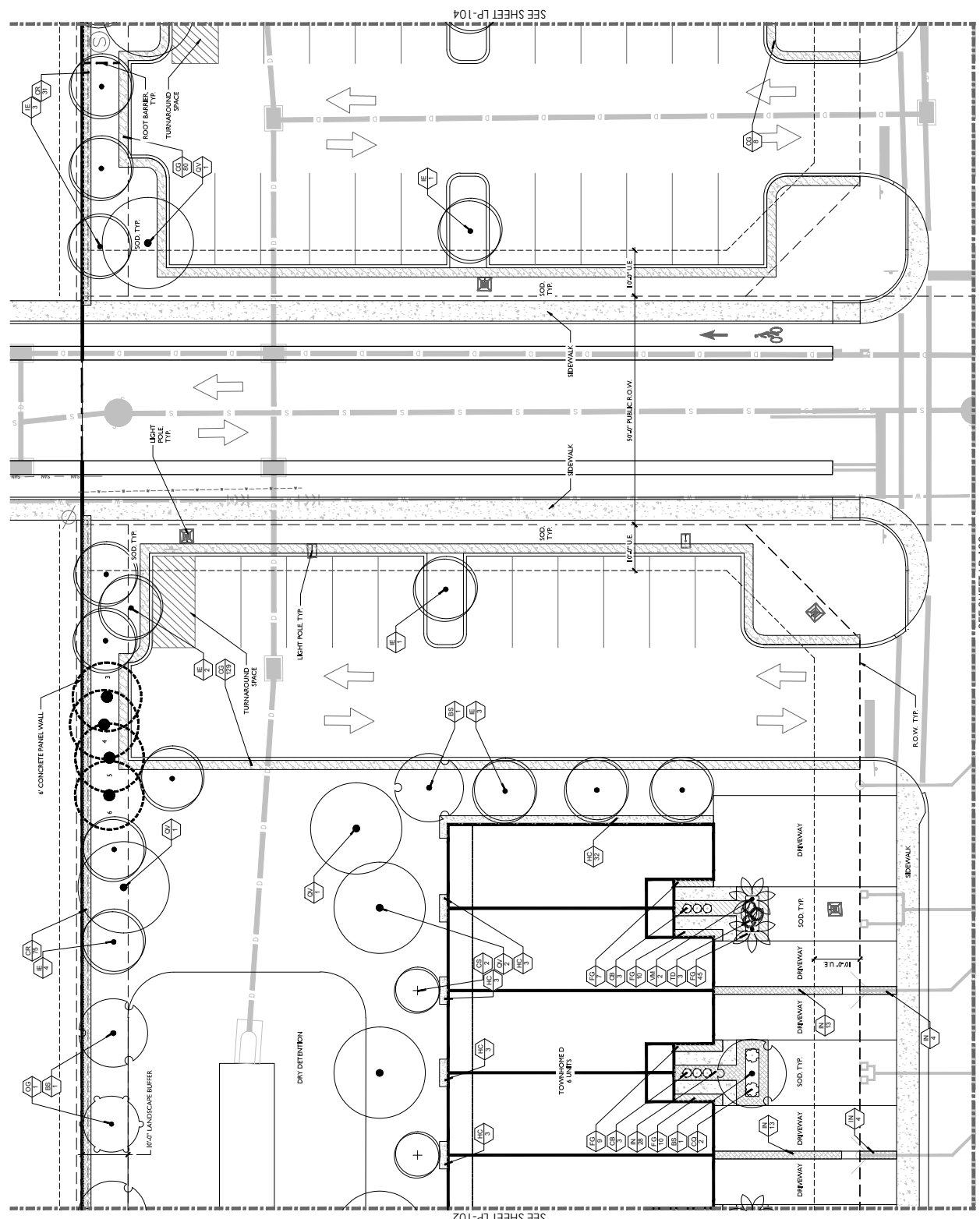

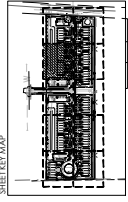

LEGEND
 PREFAUL TO REMAIN
 ROOT BARRIER
 ALL PLANTING BANDS TO HAVE SOO
 UNLESS OTHERWISE NOTED.

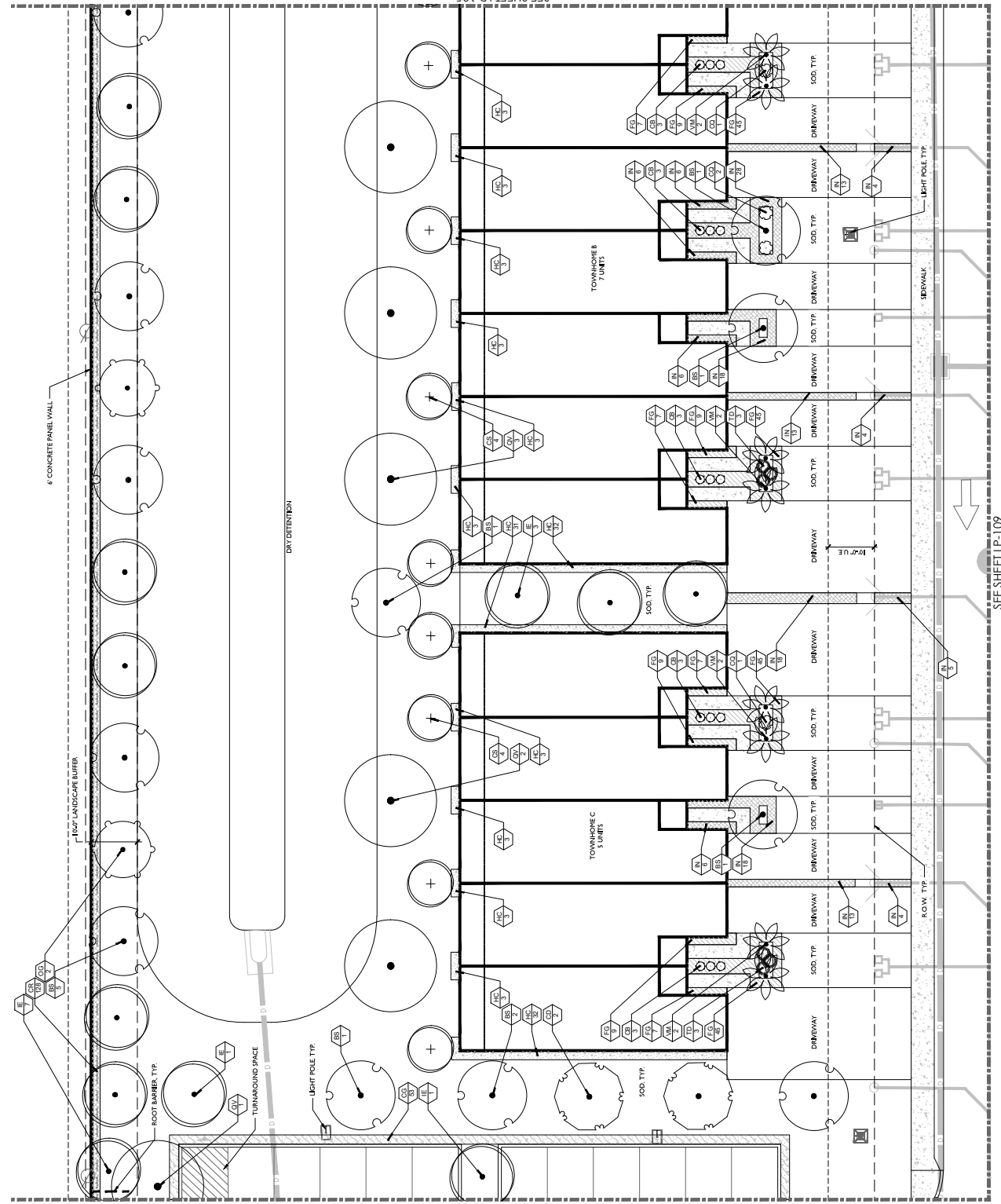

WGI
 LAND DESIGN SERVICES DIVISION
 LANDSCAPE ARCHITECTURE / PLANNING / ENVIRONMENTAL
 ENGINEERING
 2026 VINEYARD BLVD., WEST PALM BEACH, FL 33411
 PHONE 561.887.2200 WWW.WGILDS.COM
 CMT NO. 6091 - LB NO. 7055

RIVERA COVE
 PREPARED FOR DR HORTON
 RIVERA BEACH, FLORIDA

REVISION DATES	
NO. 1	ISSUED FOR PERMIT
NO. 2	ISSUED FOR PERMIT
NO. 3	ISSUED FOR PERMIT
NO. 4	ISSUED FOR PERMIT
NO. 5	ISSUED FOR PERMIT
NO. 6	ISSUED FOR PERMIT
NO. 7	ISSUED FOR PERMIT
NO. 8	ISSUED FOR PERMIT
NO. 9	ISSUED FOR PERMIT
NO. 10	ISSUED FOR PERMIT
NO. 11	ISSUED FOR PERMIT
NO. 12	ISSUED FOR PERMIT
NO. 13	ISSUED FOR PERMIT
NO. 14	ISSUED FOR PERMIT
NO. 15	ISSUED FOR PERMIT
NO. 16	ISSUED FOR PERMIT
NO. 17	ISSUED FOR PERMIT
NO. 18	ISSUED FOR PERMIT
NO. 19	ISSUED FOR PERMIT
NO. 20	ISSUED FOR PERMIT

*ALL DRAWINGS, SPECIFICATIONS AND RELATED DOCUMENTS ARE THE COPYRIGHT PROPERTY OF WGI LAND DESIGN SERVICES AND MUST BE RETURNED UPON REQUEST. ANY REVISIONS TO THESE DRAWINGS, SPECIFICATIONS AND RELATED DOCUMENTS IN ANY FORM OR MANNER IS PROHIBITED WITHOUT THE WRITTEN PERMISSION OF WGI.

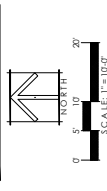

DRAWN BY: S.P. BRESNEY
 PROJECT #: 2064
 WGI LAND DESIGN SERVICES

SHEET #
 LP-104



SEE SHEET LP-109

SEE SHEET LP-103

SEE SHEET LP-105

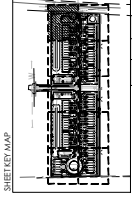

- LEGEND
- PREPARED TO REMAIN
 - FOOT BARBER
 - ALL PLANTING BANDS TO HAVE SOD UNLESS OTHERWISE NOTED.

RIVERA BEACH, FLORIDA
 PREPARED FOR DR HORTON
 RIVERA COVE

NO.	DATE	DESCRIPTION
1		ISSUED FOR PERMITS
2		
3		
4		
5		
6		
7		
8		
9		
10		

*ALL DRAWINGS, SPECIFICATIONS AND RELATED DOCUMENTS ARE THE COPYRIGHT OF WGI LAND DESIGN SERVICES AND MUST BE RETURNED UPON REQUEST. REVISIONS AND RELATED DOCUMENTS MUST BE RETURNED UPON REQUEST. PERMISSION.

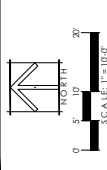

DRAWN BY: SPRINSON
 PROJECT #: 2044
 LANDSCAPE PLAN
 SHEET # LP-105

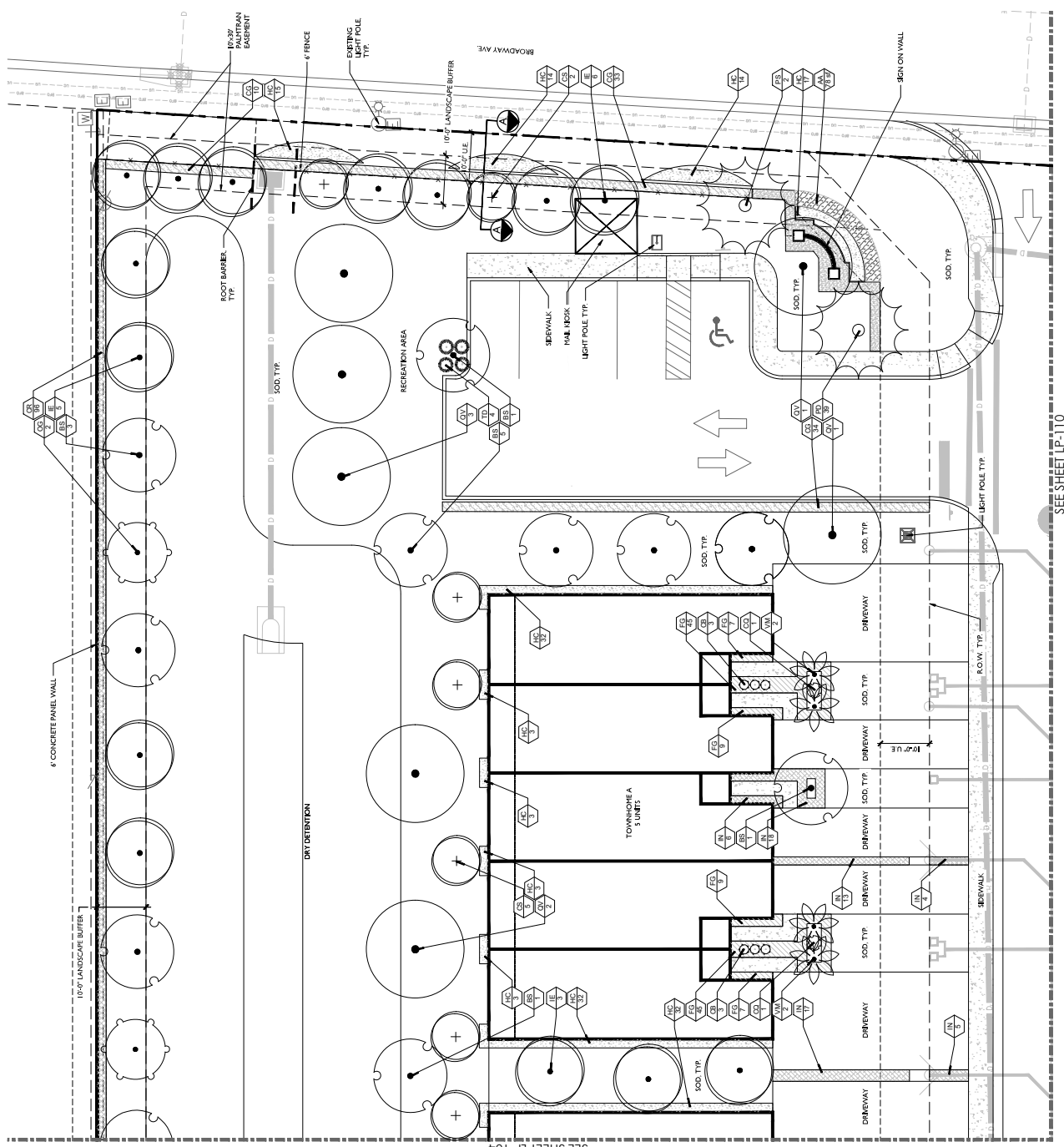

SEE SHEET LP-110

SEE SHEET LP-104

LAND DESIGN SERVICES DIVISION
WGI
 LANDSCAPE ARCHITECTURE / PLANNING / ENVIRONMENTAL
 2035 VINE PARKWAY WEST PINE BEACH, FL 33411
 Phone: 561.487.2200 www.wgids.com
 Licenses: Landscape Architecture / Planning / Environmental
 Licenses: 2000, 2001, 2002, 2003, 2004, 2005, 2006, 2007, 2008, 2009, 2010, 2011, 2012, 2013, 2014, 2015, 2016, 2017, 2018, 2019, 2020, 2021, 2022, 2023, 2024, 2025
 Licenses: 2000, 2001, 2002, 2003, 2004, 2005, 2006, 2007, 2008, 2009, 2010, 2011, 2012, 2013, 2014, 2015, 2016, 2017, 2018, 2019, 2020, 2021, 2022, 2023, 2024, 2025

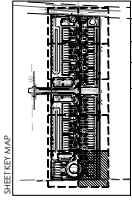

LEGEND

- PEEPAULT TO REMAIN
- ROOT BARBER
- - - ALL PLANTING BANDS TO HAVE SOD UNLESS OTHERWISE NOTED.

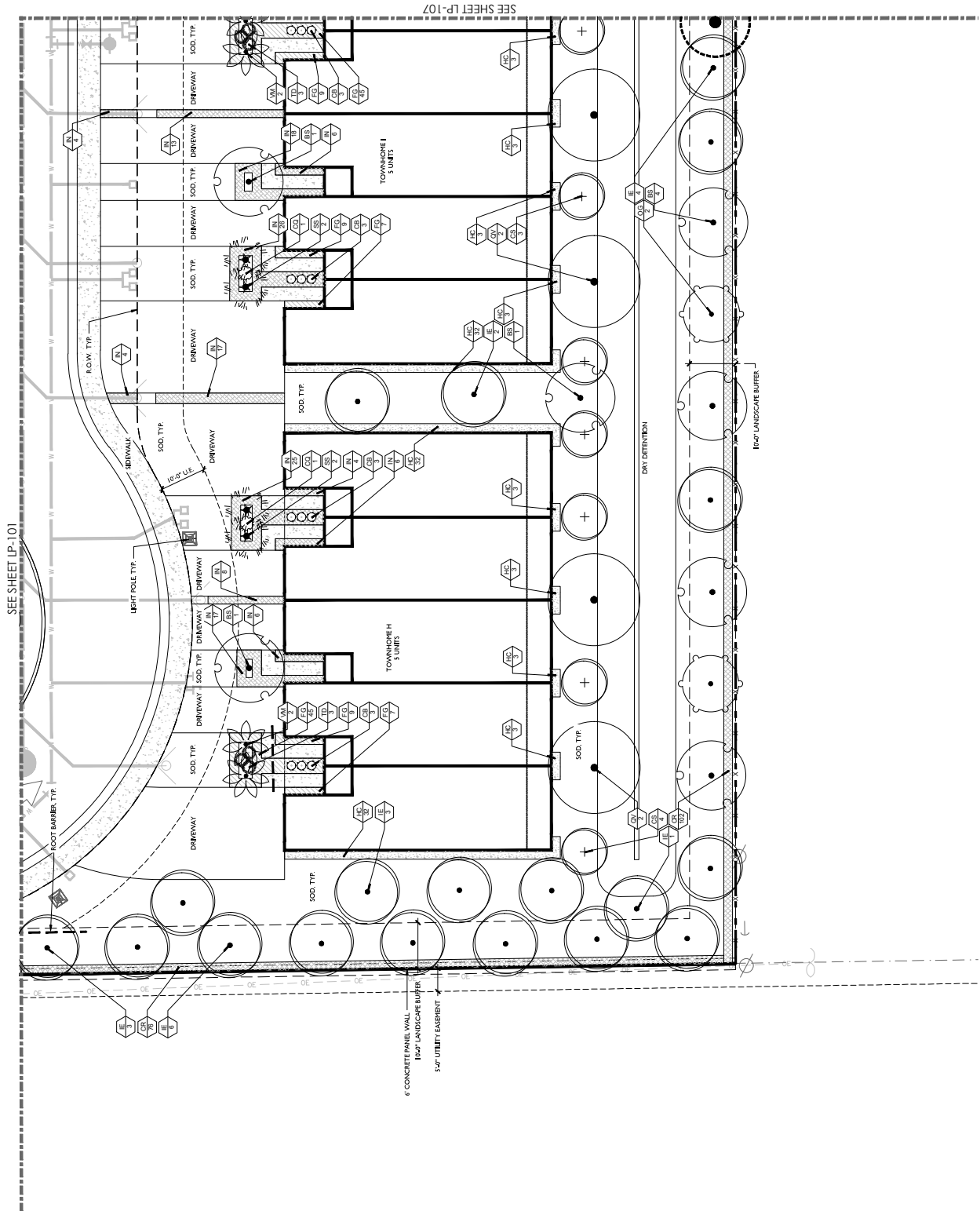

SEE SHEET LP-101

SEE SHEET LP-107

WGI

LAND DESIGN SERVICES DIVISION

15450 W. BUCKINGHAM BLVD., SUITE 100, WEST PALM BEACH, FL 33411
 PHONE: 561.897.2200 WWW.WGIDSD.COM
 CMT NO. 6091 - LB NO. 7055

RIVERA COVE PREPARED FOR DR HORTON RIVERA BEACH, FLORIDA

REVISION DATES	
NO. 1	DATE

*ALL DRAWINGS, SPECIFICATIONS AND RELATED DOCUMENTS ARE THE COPYRIGHT PROPERTY OF WGI. NO PART SHALL BE REPRODUCED OR TRANSMITTED IN ANY FORM OR BY ANY MEANS, ELECTRONIC OR MECHANICAL, INCLUDING PHOTOCOPYING, RECORDING, OR BY ANY INFORMATION STORAGE AND RETRIEVAL SYSTEM, WITHOUT THE WRITTEN PERMISSION OF WGI.

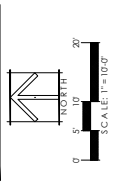

PROJECT: 2004
 MASS-CORPORATION
 DRAWN BY: SZKREWY



SHEET #
LP-106

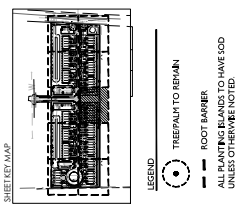

WGI
 LAND DESIGN SERVICES DIVISION
 LANDSCAPE ARCHITECTURE / PLANNING / ENVIRONMENTAL
 ENGINEERING
 2025 West Park Drive, Suite 100, Ft. Lauderdale, FL 33311
 Phone 561.487.2220 www.wgids.com
 CMT No. 6091 - LB No. 7052

RIVIERA COVE
 PREPARED FOR DR HORTON
 RIVIERA BEACH, FLORIDA

REVISION DATES	
NO.	DATE
1	01/15/2024
2	01/22/2024
3	02/05/2024
4	02/12/2024
5	02/19/2024
6	02/26/2024
7	03/05/2024
8	03/12/2024
9	03/19/2024
10	03/26/2024
11	04/02/2024
12	04/09/2024
13	04/16/2024
14	04/23/2024
15	04/30/2024
16	05/07/2024
17	05/14/2024
18	05/21/2024
19	05/28/2024
20	06/04/2024
21	06/11/2024
22	06/18/2024
23	06/25/2024
24	07/02/2024
25	07/09/2024
26	07/16/2024
27	07/23/2024
28	07/30/2024
29	08/06/2024
30	08/13/2024
31	08/20/2024
32	08/27/2024
33	09/03/2024
34	09/10/2024
35	09/17/2024
36	09/24/2024
37	10/01/2024
38	10/08/2024
39	10/15/2024
40	10/22/2024
41	10/29/2024
42	11/05/2024
43	11/12/2024
44	11/19/2024
45	11/26/2024
46	12/03/2024
47	12/10/2024
48	12/17/2024
49	12/24/2024
50	12/31/2024

*ALL DRAWINGS, SPECIFICATIONS AND RELATED DOCUMENTS ARE THE COPYRIGHT PROPERTY OF WGI AND MUST BE RETURNED TO WGI UPON REQUEST. NO PART OF THIS DOCUMENT OR ANY SPECIFICATIONS AND RELATED DOCUMENTS IN PART OR WHOLE IS TO BE REPRODUCED OR TRANSMITTED IN ANY FORM OR BY ANY MEANS WITHOUT THE WRITTEN PERMISSION OF WGI.

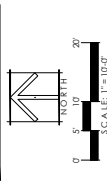

SCALE: 1" = 10'-0"
 DRAWN BY: SJK/MSW
 PROJECT: 2064
 WASSC/CP/ES/AN

SHEET #
 LP-108

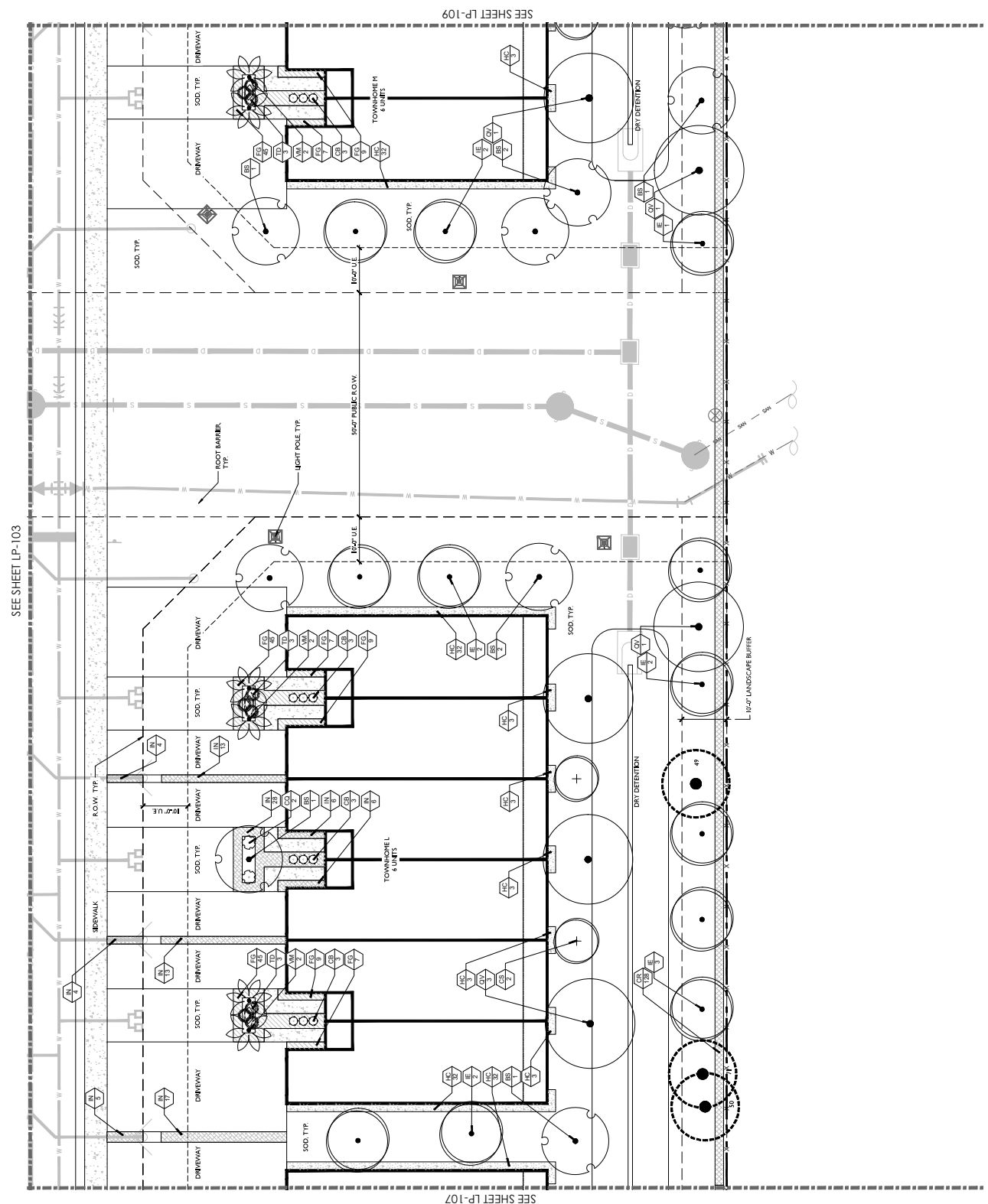

- LEGEND
- PREPARED TO REMAIN
 - ROOT BARRIER
 - ALL PLANTING BANDS TO HAVE SOD UNLESS OTHERWISE NOTED.

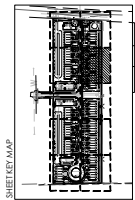

SEE SHEET LP-104

SEE SHEET LP-108

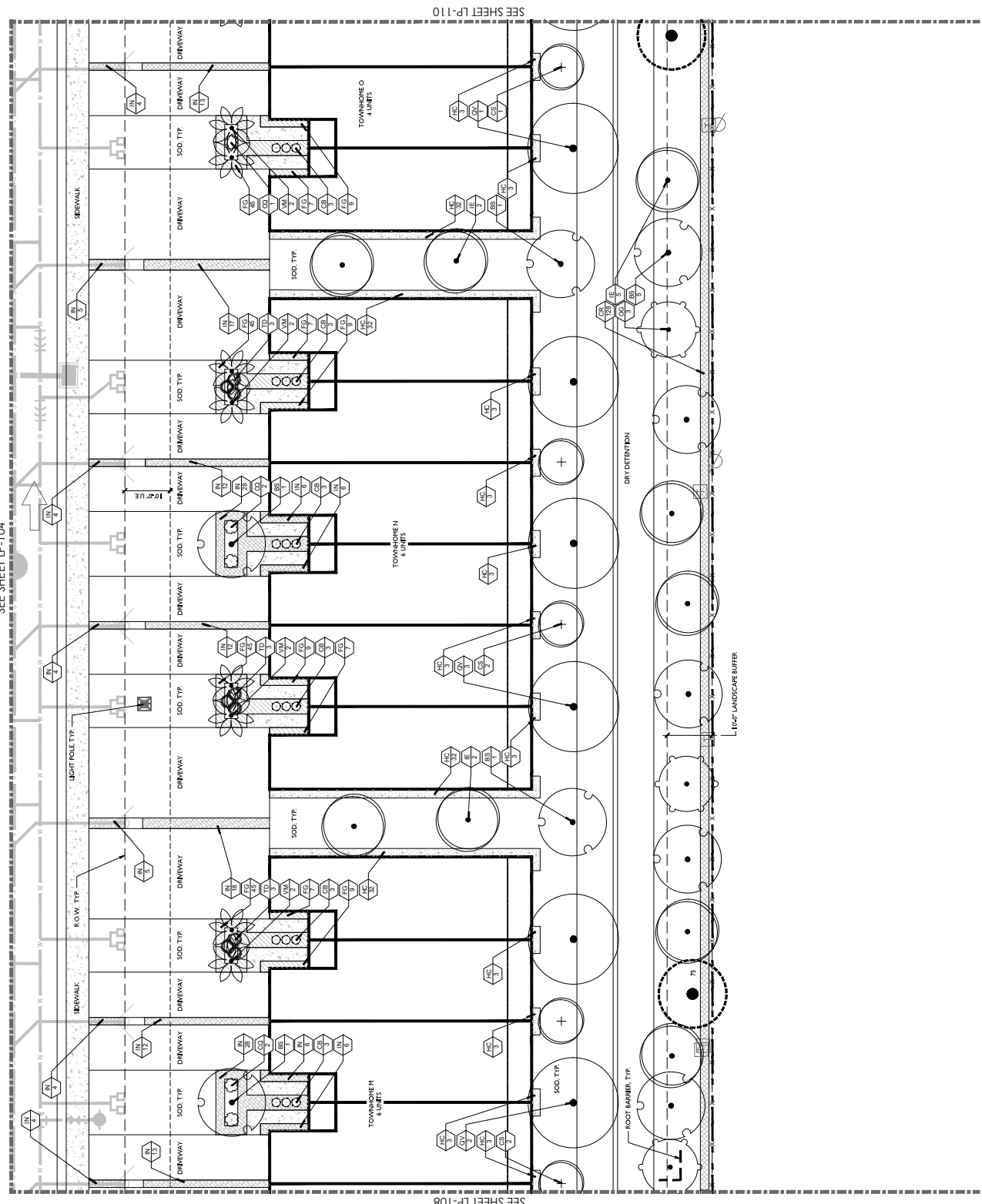

- LEGEND
- PREPARED TO REMAIN
 - ROOT BARRIER
 - ALL PLANTING BANDS TO HAVE SOD UNLESS OTHERWISE NOTED



RIVIERA COVE
PREPARED FOR DR HORTON
RIVIERA BEACH, FLORIDA

REVISION DATES

NO.	DATE	DESCRIPTION
1	11/25/10	ISSUED FOR PERMIT
2	02/22/11	REVISED FOR PERMIT
3	03/22/11	REVISED FOR PERMIT
4	04/12/11	REVISED FOR PERMIT
5	04/22/11	REVISED FOR PERMIT
6	05/10/11	REVISED FOR PERMIT
7	05/17/11	REVISED FOR PERMIT
8	05/19/11	REVISED FOR PERMIT
9	05/24/11	REVISED FOR PERMIT
10	06/01/11	REVISED FOR PERMIT
11	06/02/11	REVISED FOR PERMIT
12	06/02/11	REVISED FOR PERMIT
13	06/02/11	REVISED FOR PERMIT
14	06/02/11	REVISED FOR PERMIT
15	06/02/11	REVISED FOR PERMIT
16	06/02/11	REVISED FOR PERMIT
17	06/02/11	REVISED FOR PERMIT
18	06/02/11	REVISED FOR PERMIT
19	06/02/11	REVISED FOR PERMIT
20	06/02/11	REVISED FOR PERMIT
21	06/02/11	REVISED FOR PERMIT
22	06/02/11	REVISED FOR PERMIT
23	06/02/11	REVISED FOR PERMIT
24	06/02/11	REVISED FOR PERMIT
25	06/02/11	REVISED FOR PERMIT
26	06/02/11	REVISED FOR PERMIT
27	06/02/11	REVISED FOR PERMIT
28	06/02/11	REVISED FOR PERMIT
29	06/02/11	REVISED FOR PERMIT
30	06/02/11	REVISED FOR PERMIT
31	06/02/11	REVISED FOR PERMIT
32	06/02/11	REVISED FOR PERMIT
33	06/02/11	REVISED FOR PERMIT
34	06/02/11	REVISED FOR PERMIT
35	06/02/11	REVISED FOR PERMIT
36	06/02/11	REVISED FOR PERMIT
37	06/02/11	REVISED FOR PERMIT
38	06/02/11	REVISED FOR PERMIT
39	06/02/11	REVISED FOR PERMIT
40	06/02/11	REVISED FOR PERMIT
41	06/02/11	REVISED FOR PERMIT
42	06/02/11	REVISED FOR PERMIT
43	06/02/11	REVISED FOR PERMIT
44	06/02/11	REVISED FOR PERMIT
45	06/02/11	REVISED FOR PERMIT
46	06/02/11	REVISED FOR PERMIT
47	06/02/11	REVISED FOR PERMIT
48	06/02/11	REVISED FOR PERMIT
49	06/02/11	REVISED FOR PERMIT
50	06/02/11	REVISED FOR PERMIT
51	06/02/11	REVISED FOR PERMIT
52	06/02/11	REVISED FOR PERMIT
53	06/02/11	REVISED FOR PERMIT
54	06/02/11	REVISED FOR PERMIT
55	06/02/11	REVISED FOR PERMIT
56	06/02/11	REVISED FOR PERMIT
57	06/02/11	REVISED FOR PERMIT
58	06/02/11	REVISED FOR PERMIT
59	06/02/11	REVISED FOR PERMIT
60	06/02/11	REVISED FOR PERMIT
61	06/02/11	REVISED FOR PERMIT
62	06/02/11	REVISED FOR PERMIT
63	06/02/11	REVISED FOR PERMIT
64	06/02/11	REVISED FOR PERMIT
65	06/02/11	REVISED FOR PERMIT
66	06/02/11	REVISED FOR PERMIT
67	06/02/11	REVISED FOR PERMIT
68	06/02/11	REVISED FOR PERMIT
69	06/02/11	REVISED FOR PERMIT
70	06/02/11	REVISED FOR PERMIT
71	06/02/11	REVISED FOR PERMIT
72	06/02/11	REVISED FOR PERMIT
73	06/02/11	REVISED FOR PERMIT
74	06/02/11	REVISED FOR PERMIT
75	06/02/11	REVISED FOR PERMIT
76	06/02/11	REVISED FOR PERMIT
77	06/02/11	REVISED FOR PERMIT
78	06/02/11	REVISED FOR PERMIT
79	06/02/11	REVISED FOR PERMIT
80	06/02/11	REVISED FOR PERMIT
81	06/02/11	REVISED FOR PERMIT
82	06/02/11	REVISED FOR PERMIT
83	06/02/11	REVISED FOR PERMIT
84	06/02/11	REVISED FOR PERMIT
85	06/02/11	REVISED FOR PERMIT
86	06/02/11	REVISED FOR PERMIT
87	06/02/11	REVISED FOR PERMIT
88	06/02/11	REVISED FOR PERMIT
89	06/02/11	REVISED FOR PERMIT
90	06/02/11	REVISED FOR PERMIT
91	06/02/11	REVISED FOR PERMIT
92	06/02/11	REVISED FOR PERMIT
93	06/02/11	REVISED FOR PERMIT
94	06/02/11	REVISED FOR PERMIT
95	06/02/11	REVISED FOR PERMIT
96	06/02/11	REVISED FOR PERMIT
97	06/02/11	REVISED FOR PERMIT
98	06/02/11	REVISED FOR PERMIT
99	06/02/11	REVISED FOR PERMIT
100	06/02/11	REVISED FOR PERMIT

*ALL DRAWINGS, SPECIFICATIONS AND RELATED DOCUMENTS ARE THE COPYRIGHT PROPERTY OF WGI LAND DESIGN SERVICES, INC. AND MUST BE RETURNED UPON REQUEST. NO PART OF THESE DRAWINGS, SPECIFICATIONS AND RELATED DOCUMENTS IS TO BE REPRODUCED, COPIED, OR TRANSMITTED IN ANY FORM OR BY ANY MEANS, WITHOUT THE EXPRESS WRITTEN PERMISSION OF WGI LAND DESIGN SERVICES, INC.

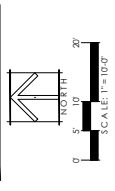

DRAWN BY: SZKINSKY
PROJECT #: 2004
WGI LAND DESIGN



SHEET #
LP-109

RIVERA COVE
 PREPARED FOR DR HORTON
 RIVERA BEACH, FLORIDA

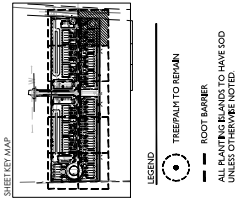

LAND DESIGN SERVICES DIVISION
 WGI
 2025 VIA PRIMAVERA, WEST PALM BEACH, FL 33411
 (561) 789-2220
 WWW.WGILDS.COM
 CMT NO. 6591 - LB NO. 7055

REVISION DATES	
NO. 1	DATE

*ALL DRAWINGS, SPECIFICATIONS AND RELATED DOCUMENTS ARE THE COPYRIGHT PROPERTY OF WGI LAND DESIGN SERVICES DIVISION. NO PART OF ANY SUCH DRAWINGS, SPECIFICATIONS AND RELATED DOCUMENTS SHALL BE REPRODUCED OR TRANSMITTED IN ANY FORM OR BY ANY MEANS, WITHOUT THE WRITTEN PERMISSION OF WGI LAND DESIGN SERVICES DIVISION.

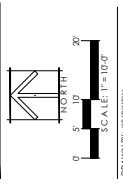

SCALE: 1" = 10'-0"
 DRAWN BY: S.FREEMAN
 PROJECT #: 2064
 DWG. NO.: 03-100-100-001
 LANDSCAPE PLAN

SHEET #
 LP-110

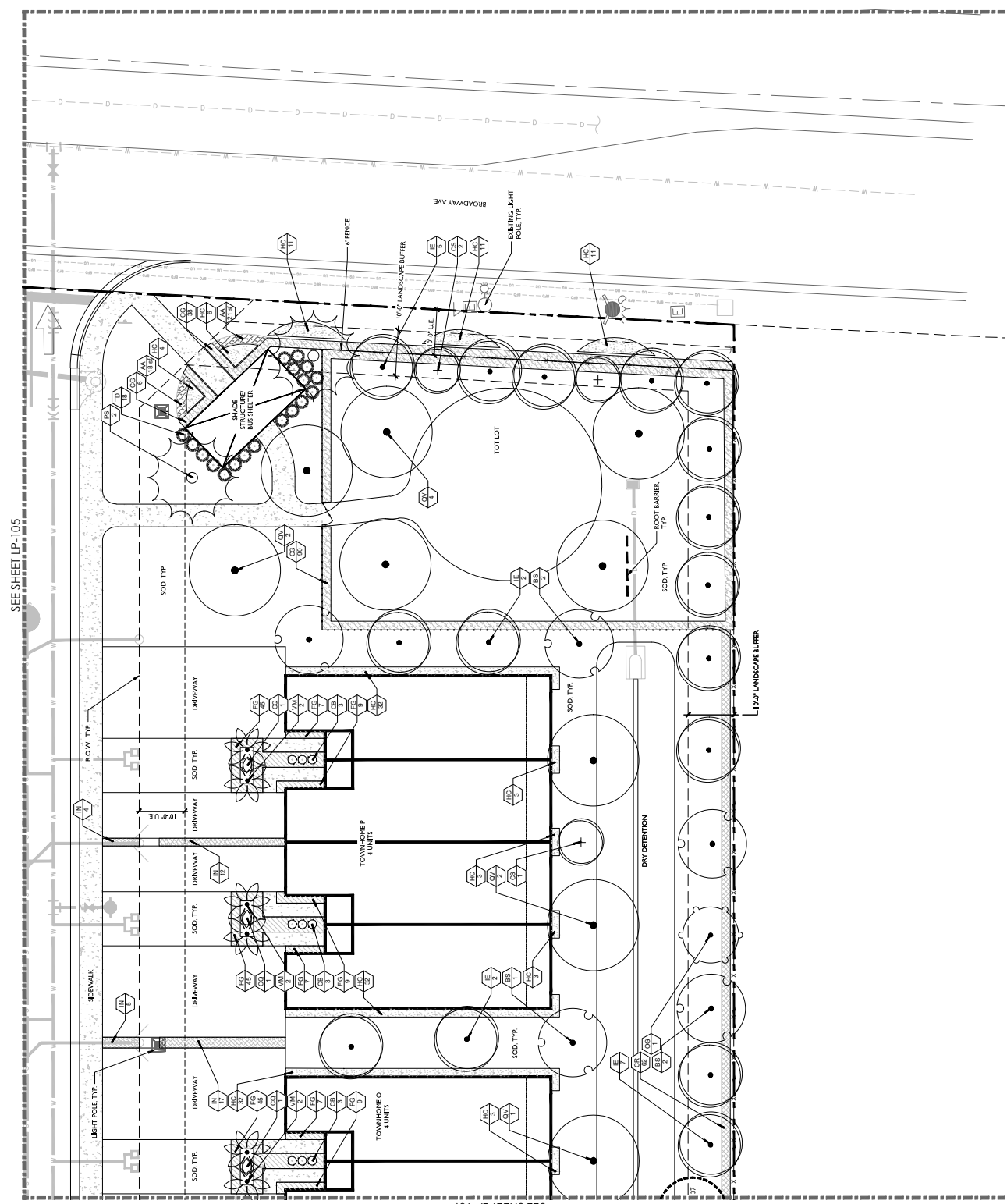
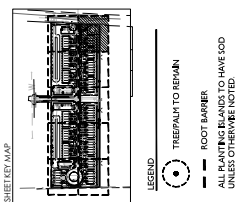

SEE SHEET LP-105

SEE SHEET LP-109

SMALL PALM STAKING PLAN

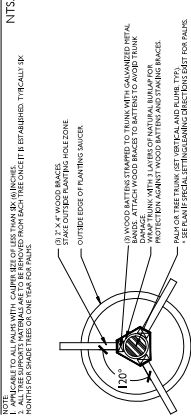

LARGE PALM OR TREE STAKING PLAN

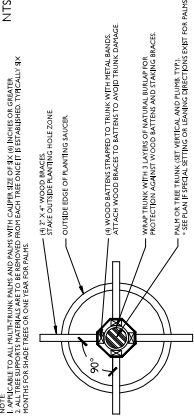

PALM PLANTING DETAIL

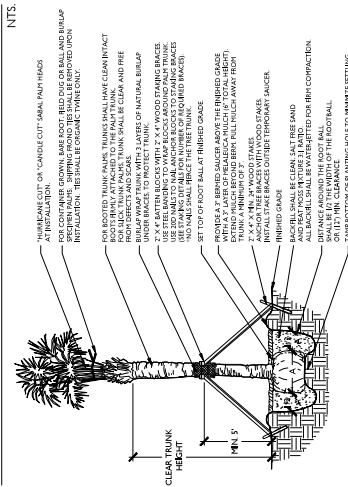

TREE PLANTING DETAIL

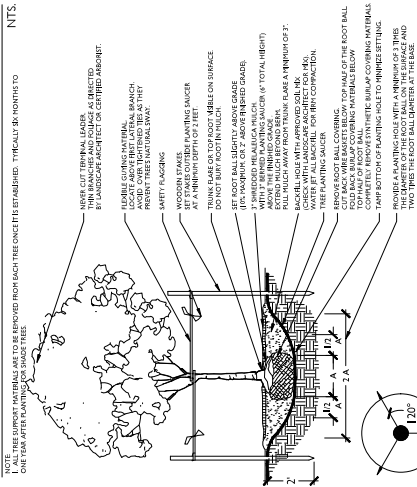

GROUND COVER DETAIL

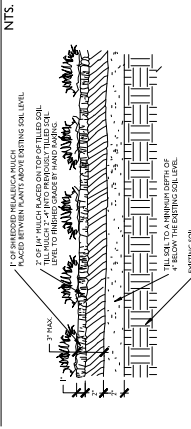

PLANT SPACING DETAIL

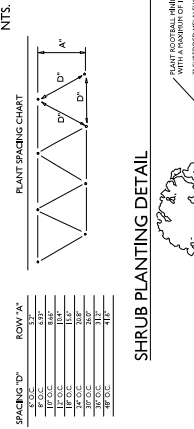

SHRUB PLANTING DETAIL

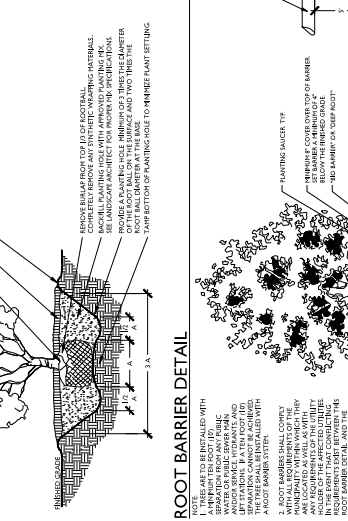

ROOT BARRIER DETAIL

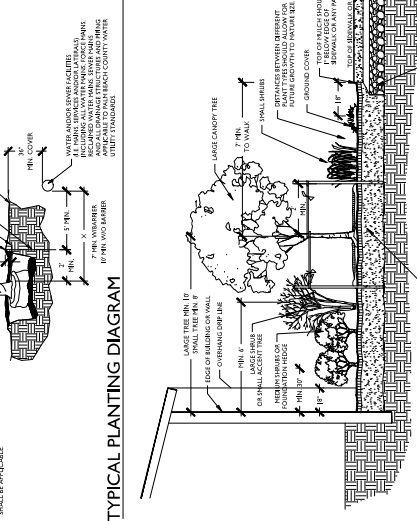

TREE PROTECTION DETAIL

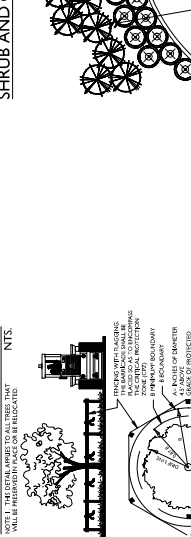

SHRUB AND GROUND COVER PLANTING DETAIL



LANDSCAPE NOTES:

- 1. STRUCTURAL ELEMENTS AND LANDSCAPE FEATURES INDICATED ON LANDSCAPE PLANS ARE FOR INFORMATIONAL PURPOSES ONLY. CONTRACTOR SHALL VERIFY ALL DIMENSIONS AND LOCATIONS OF ALL STRUCTURAL FEATURES INCLUDING PLANS SHOULD NOT BE UTILIZED FOR STAKING AND LOCATION OF ANY STRUCTURAL FEATURES INCLUDING FOUNDATIONS.
- 2. ALL PLANTINGS SHALL BE INSTALLED WITH THE PROPER NUMBER AND TYPE OF STAKES AS SHOWN ON THE PLANS. ALL PLANTINGS SHALL BE INSTALLED WITH THE PROPER NUMBER AND TYPE OF STAKES AS SHOWN ON THE PLANS. ALL PLANTINGS SHALL BE INSTALLED WITH THE PROPER NUMBER AND TYPE OF STAKES AS SHOWN ON THE PLANS.
- 3. ALL PLANTINGS SHALL BE INSTALLED WITH THE PROPER NUMBER AND TYPE OF STAKES AS SHOWN ON THE PLANS. ALL PLANTINGS SHALL BE INSTALLED WITH THE PROPER NUMBER AND TYPE OF STAKES AS SHOWN ON THE PLANS. ALL PLANTINGS SHALL BE INSTALLED WITH THE PROPER NUMBER AND TYPE OF STAKES AS SHOWN ON THE PLANS.

PLANT SCHEDULE

PLANT CODE	QUANTITY	DESCRIPTION	SIZE	PLANT NAME	RECOMMENDATION	REMARKS
C01	5	Fig tree	4\"/>			



