

LOCATION MAP

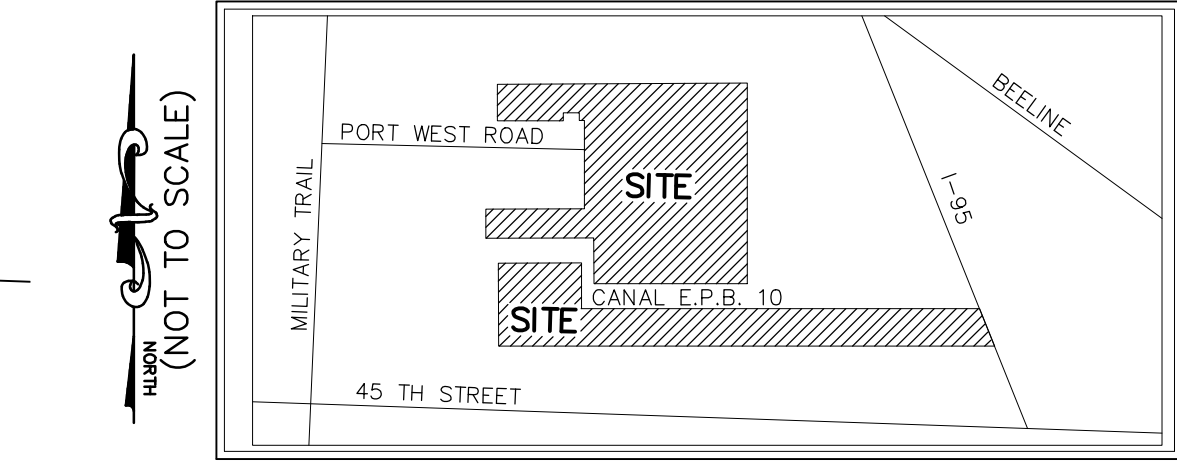

SITE DATA

PROJECT NAME:	FP&L PORT WEST
LAND USE:	IND. U
ZONING DISTRICT:	IG, U
PROPERTY CONTROL NUMBERS (PCN):	56-42-42-36-33-000-0000 56-42-42-36-08-001-0000 56-42-42-36-19-001-0000 56-42-42-36-24-001-0010 56-42-42-36-00-000-5090 56-43-42-31-00-000-7080
EXISTING USE:	PUBLIC UTILITY
GROSS SITE AREA:	(3,862,708 SF) 88,676 AC

DEVELOPMENT TEAM

OWNER/APPLICANT:	FPL 700 UNIVERSE BLVD. JUNO BEACH, FL 33408
PLANNER/LANDSCAPE ARCHITECT:	URBAN DESIGN KILDAY STUDIOS 610 CLEMATIS STREET, SUITE CU02 WEST PALM BEACH, FL 33401 PHONE: (561) 366-1100
SURVEYOR:	CAULFIELD & WHEELER, INC 7900 GLADES RD SUITE 100 BOCA RATON, FL 33434 PHONE: (561) 392-1991
CIVIL ENGINEER:	MCLEOD MCARTHY & ASSOCIATES, PA THE FORUM III 1655 PALM BEACH LAKES BLVD, SUITE 901 WEST PALM BEACH, FL 33401 PHONE: (561) 689-9500
TRAFFIC ENGINEER:	PINDER TROUTMAN CONSULTING, INC. 2005 VISTA PARKWAY, SUITE 111 WEST PALM BEACH, FL 33411 PHONE: (561) 296-9698

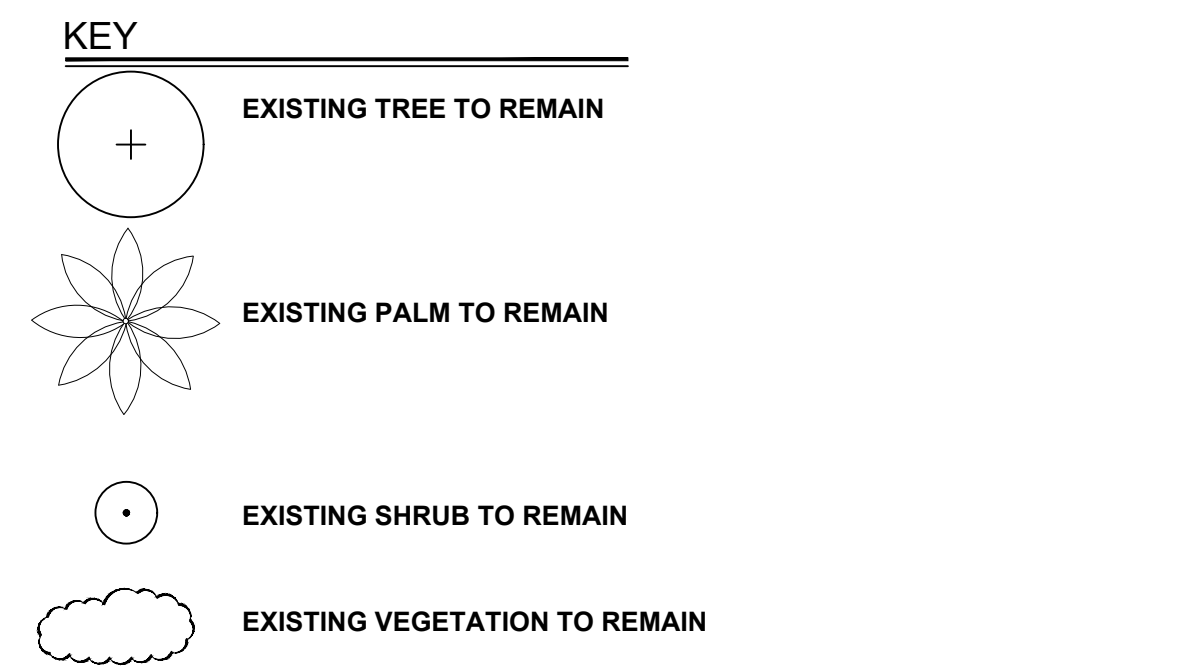

NOTE: ALL FUTURE IMPROVEMENTS WILL COMPLY WITH LANDSCAPE CODE REQUIREMENTS WITHIN THE AFFECTED AREA AND WILL BE IN COMPLIANCE WITH FLORIDA FRIENDLY LANDSCAPING REGULATIONS.

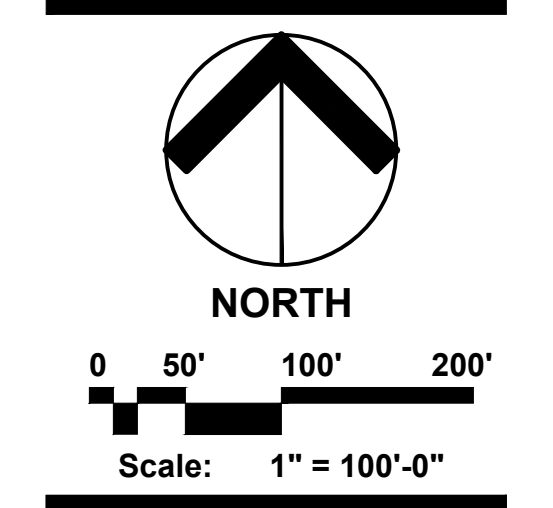

Date:	08.01.2018
Project No.:	17-062.001
Designed By:	BB
Drawn By:	BB
Checked By:	CWW

Revision Dates:	
08.01.2018 Initial Submittal	
09.13.2018 Resubmittal	

Amendments:

Zoning Stamp:

Exhibit 'B', 12.19.2018 City Council Mtg.

SEE SHEET MLP-2

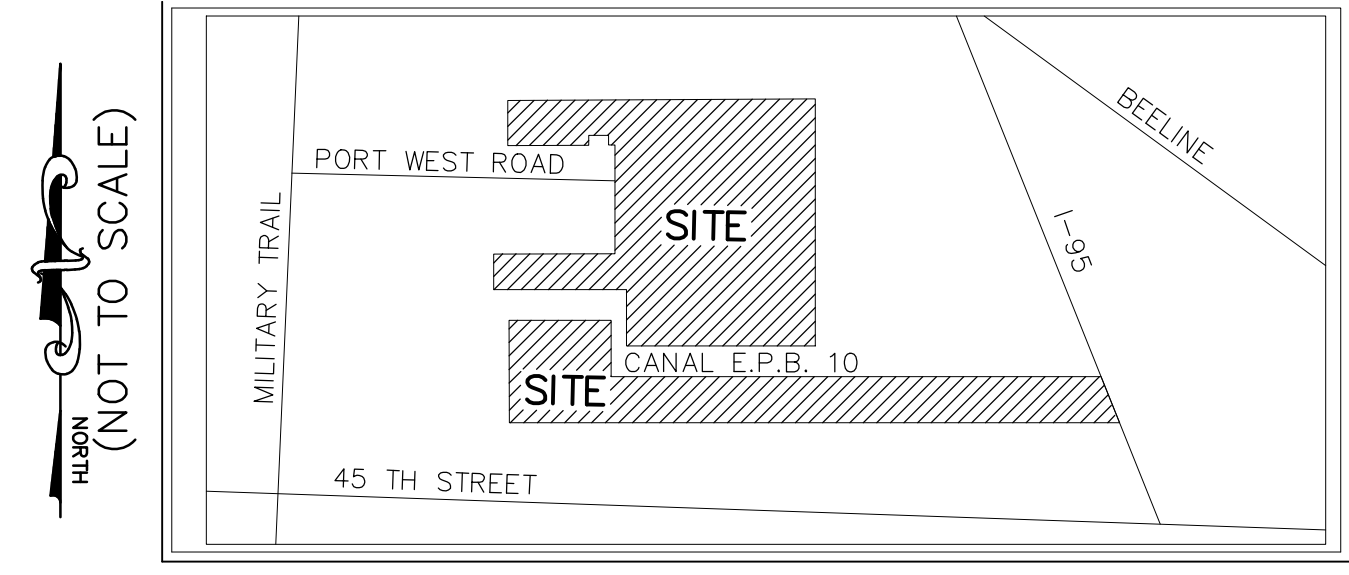
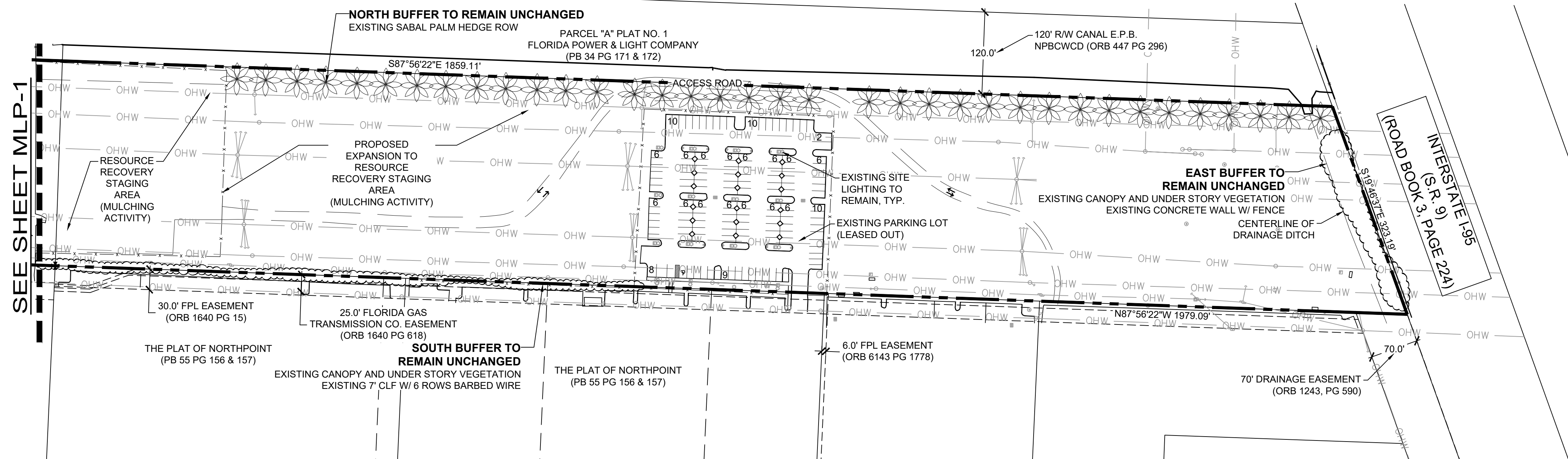

LOCATION MAP

Urban design kilday STUDIOS

Urban Planning & Design
Landscape Architecture
Communication Graphics

610 Clematis Street, Suite CU02
West Palm Beach, FL 33401
561.366.1100 FAX 561.366.1111
www.udkstudios.com
#LCC000035

Copyright:
All ideas, designs, arrangements, and plans represented by this drawing are owned by and the property of the designer, and were created for the exclusive use of the specified project. These ideas, designs, arrangements or plans shall not be used by, or disclosed to any person, firm, or corporation without the written permission of the designer.

FP&L - PORT WEST

Riviera Beach, FL

Master Landscape Plan - Existing Conditions

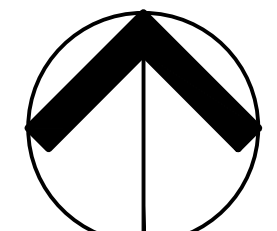

NORTH

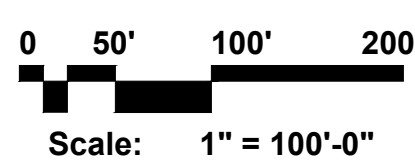

Scale: 1" = 100'-0"

Date: 08.01.2018
Project No.: 17-062.001
Designed By: ABC
Drawn By: CC
Checked By: CWW

Revision Dates:
08.01.2018 Initial Submittal
09.13.2018 Resubmittal

Amendments:

Zoning Stamp:

MLP-2
of 2

Exhibit 'B', 12.19.2018 City Council Mtg.