

FINAL AS-BUILT SURVEY.

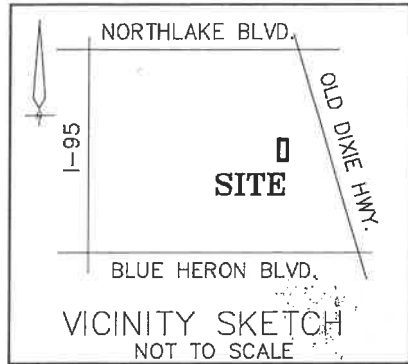

ADDRESS:
1291 32ND STREET
RIVIERA BEACH, FLORIDA
33404

CERTIFIED TO:

KEISHA DOUGLAS
ORLANDO BELGADO
ATTORNEYS' TITLE INSURANCE
FUND, INC.
EXPRESS EQUITY LENDING GROUP.
RESOURCEFUL LENDING L L C
ITS SUCCESSORS AND/OR ASSIGNS.

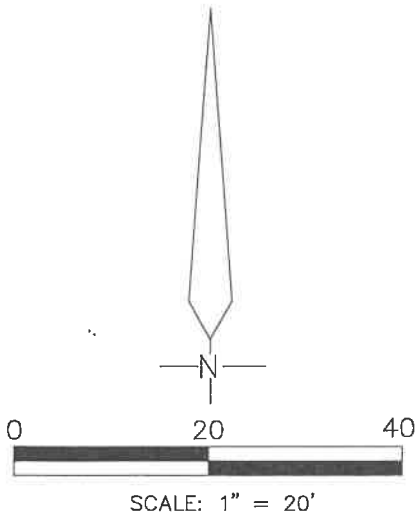

- 25.2 + INDICATES ELEVATION 1929 DATUM.
- ~ INDICATES FLOW.
- ⊗ INDICATES POLE & ANCHOR

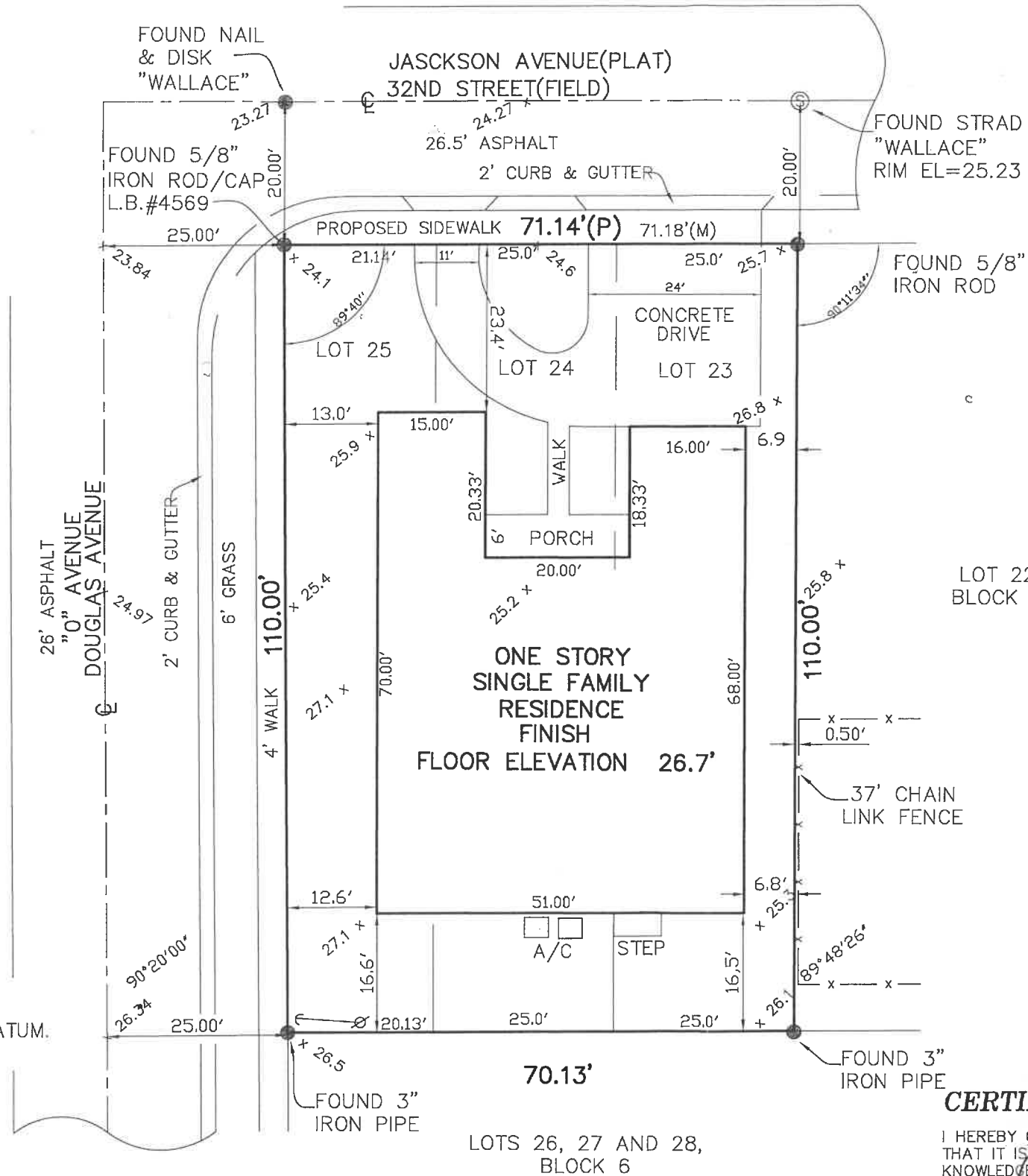

LEGAL DESCRIPTION

LOT 23-25, BLOCK 6, DUNBAR TERRACE, ACCORDING TO THE PLAT THEREOF, AS RECORDED IN PLAT BOOK 11, PAGE 19, OF THE PUBLIC RECORDS OF PALM BEACH COUNTY, FLORIDA.

SUBJECT TO RESERVATIONS, RESTRICTIONS, EASEMENTS AND RIGHTS OF WAY OF RECORD.

FLOOD ZONE

FLOOD ZONE "C"
PANEL NO.125142 0003 D
DATED: 9/30/82

PREPARED FOR:

KEISHA DOUGLAS
1291 WEST 32ND STREET
RIVIERA BEACH, FLORIDA
33404

SURVEYOR'S NOTES

1. UNDERGROUND IMPROVEMENTS NOT LOCATED EXCEPT AS SHOWN.
2. LEGAL DESCRIPTION PROVIDED BY CLIENT.
3. SURVEYOR HAS NOT ABSTRACTED THIS SURVEY FOR EASEMENTS AND RIGHTS OF WAYS OF RECORD.
4. SURVEY IS NOT VALID WITHOUT A RAISED SEAL.
5. BASIS OF BEARING IS RECORD PLAT UNLESS OTHERWISE NOTED.
6. BEARING REFERENCE ROAD CENTERLINE UNLESS OTHERWISE NOTED.
7. P INDICATES PLAT AND M INDICATES MEASURED
8. F.F. INDICATES FINISHED FLOOR EL INDICATES ELEVATION
9. BENCHMARK SANITARY MANHOLE @ N E CORNER EL 25.23

CERTIFICATION

I HEREBY CERTIFY THAT I MADE THIS SURVEY AND THAT IT IS TRUE AND CORRECT TO THE BEST OF MY KNOWLEDGE AND BELIEF.

BY: *Robert A. Buggee*
ROBERT A. BUGGEE, FLORIDA LAND SURVEYOR #3302
233 EAST GATEWAY BLVD., BOYNTON BEACH,
FLORIDA 33435 DATE OF FIELD SURVEY: 3/23/06

LOTS 26, 27 AND 28,
BLOCK 6

REVISED SET-BACKS 12-01-06
FINAL AS-BUILT SURVEY 11-3-06
ADDED DRAINAGE 5-4-06
REVISED DRIVEWAY AND WALK 9-22-06

FILE: 031706B

REVISED CERTIFICATIONS 10/26/07
REVISED PREPARED FOR: 10-18-07

PREPARED BY:
Bob Buggee, Inc.
the "SURVEYOR"
P.O. BOX 243887
BOYNTON BEACH, FLORIDA, 33424
SURVEY & MAPPING BUSINESS #6942
561-732-7877
DRAWN BY: K.CLIN

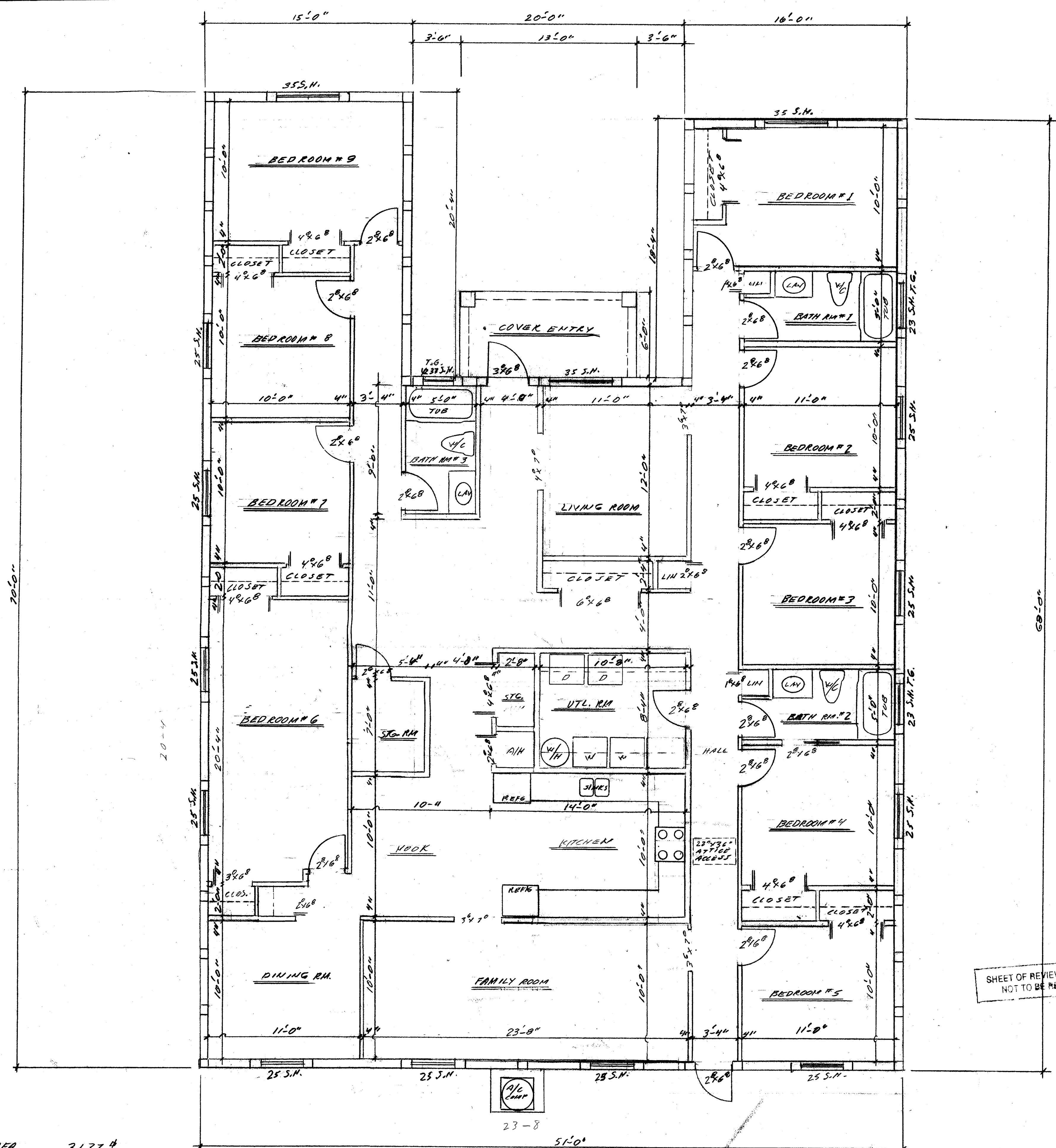

LIVING AREA --- 3,137 #
 COVER ENTRY --- 78 #
 TOTAL FL. AREA --- 3,215 #

FLOOR PLAN
 1/4" = 1'-0"

SHEET OF REVIEWED PLANS
 NOT TO BE REMOVED

[Handwritten signature]
 5/5/11

REVISIONS	BY

ONE STORY C.B.S. HOUSE
 RIVIERA BEACH, FL

H.M.H.
 H. Michael Hall
 Architect License No. 0012335
 2523 James River Road
 West Palm Beach, FL 33411
 561-762-0606

DRAWN
CHECKED
DATE 2/29/06
SCALE AS SHOWN
JOB NO.
SHEET 3
OF 8 SHEETS