

EXTERIOR FINISH & PRODUCT LEGEND

<p>EPT-1 PAINT Type: PAINT Mfr: SHERWIN WILLIAMS Type: -- Color: SW 7004 "SNOWBOUND" Note: TRIM AND COLUMN</p>	<p>EPT-2 PAINT Type: PAINT Mfr: SHERWIN WILLIAMS Type: -- Color: SW 7563 "RESTFUL WHITE" Note: FIELD</p>	<p>EPT-5A PAINT Type: PAINT Mfr: SHERWIN WILLIAMS Type: -- Color: SW 6475 "COUNTRY SQUIRE" Note: SCHEME 1 COLUMN AND RAILING</p>	<p>SH-1 VINYL SHUTTER Type: VINYL SHUTTER Mfr: ALSIDE Type: EXTERIOR ACCENTS Size: 18" X 60" SH-1A-SCHEME 1 Color: "HERITAGE GREEN" SH-1B-SCHEME 2 Color: "OCEAN BLUE"</p>	<p>STN-1 STONE Type: STONE WATERTABLE /SILL Mfr: BORAL CULTURED STONE Type: ARCHITECTURAL TRIM Size: 2-1/2" X 18" Color: TAUPE</p>	<p>STN-3 STONE Type: STONE SLOPED WALL CAP Mfr: BORAL CULTURED STONE Type: ARCHITECTURAL TRIM Size: 12" X 20" Color: TAUPE</p>	<p>RF-1 ROOFING Type: STANDING SEAM METAL ROOF Mfr: B.O.D BERRIDGE 24GA Type: TEE PANEL Color: LEAD COTE</p>	<p>ST-1 STUCCO Type: STOTHERM -1177-LM-150 Mfr: STO Type: -- TEXTURE: GRANITEX Color: TO MATCH PT-2</p>
<p>EPT-3 PAINT Type: PAINT Mfr: SHERWIN WILLIAMS Type: -- Color: SW 9110 "MALABAR" Note: FIELD</p>	<p>EPT-4 PAINT Type: PAINT Mfr: SHERWIN WILLIAMS Type: -- Color: SW 76493 "EBBTIDE" Note: ACCENT</p>	<p>EPT-5B PAINT Type: PAINT Mfr: SHERWIN WILLIAMS Type: -- Color: SW 9150 "ENDLESS SEA" Note: SCHEME 2 COLUMN AND RAILING</p>	<p>SH-2 VINYL SHUTTER Type: VINYL SHUTTER Mfr: ALSIDE Type: EXTERIOR ACCENTS Size: 18" X 44-1/2" SH-2A-SCHEME 1 Color: "HERITAGE GREEN" SH-2B-SCHEME 2 Color: "OCEAN BLUE" NOTE: HEIGHT TO BE VERIFY IN FIELD</p>	<p>STN-2 STONE Type: EUROPEAN CASTLE STONE Mfr: BORAL CULTURED STONE Type: -- Color: BUCKS COUNTY</p>	<p>STN-4 STONE Type: STONE FLAT WALL CAPSTONES Mfr: BORAL CULTURED STONE Type: ARCHITECTURAL TRIM Size: 12" X 20" Color: TAUPE</p>	<p>RF-2 ROOFING Type: 60 MIL. REINFORCED T.P.O ROOF</p>	<p>FC-1 FIBER CEMENT Type: FIBER CEMENT BOARDS AND TRIM Mfr: HARDIE Type: -- TEXTURE: SMOOTH Color: PT-0 / PT-1/ PT-2/ PT3</p>

COMMUNITY ROOM
EXTERIOR ELEVATION
KEY NOTES

- 1 STANDING SEAM METAL ROOF.
- 2 ENERGY STAR RATED CASEMENT WINDOWS WITH TRANSOM WINDOWS ABOVE.
- 3 FULL-LITE ENTRY DOORS WITH TRANSOM WINDOWS ABOVE; REFER TO DOOR SCHEDULE
- 4 NEW EXTERIOR LIGHTING AT ENTRY DOORS; REFER TO LIGHT SCHEDULE ON A1-11 AND ELECTRICAL DRAWINGS
- 5 ALUMINUM GUTTERS AND DOWNSPOUTS TO MATCH STANDING SEAM METAL ROOF
- 6 STUCCO FACADE TO MATCH EXISTING APARTMENT BUILDINGS.
- 7 STONE VENEER BASE AND EXTERIOR CHIMNEY.
- 8 NEW BUILDING IDENTIFICATION SIGNAGE; DESIGN TO BE FINALIZE PER SIGNAGE PACKAGE.
- 9 FIBER CEMENT WRAPPED COLUMNS.
- 10 FC-1 FIBER CEMENT BOARD BOARD AND BATTEN, SIDING AND TRIM. PREPARE AND PAINT PT-1
- 11 FIBER CEMENT DECORATIVE C.B BRACKET (ALT. FTD.WOOD); SEE DETAIL

Seal:

General Notes:

ISSUES:	DATE:	BY:
80% OWNER REVIEW	07/10/17	PMG

dimitarchitects
architecture and urban design

14414 Detroit Ave. #306
Lakewood, Ohio 44107
216-221-9021

Millennia
HOUSING DEVELOPMENT, LTD.

AZURE ESTATES
(FKA STONYBROOK APARTMENTS)

1555 Martin Luther King Jr. Blvd
Riviera Beach, FL 33404

Drawing Title:
**COMMUNITY BUILDING
SOUTH AND EAST
ELEVATIONS**

Drawn by:	REB	Date:	8/07/2017
Checked by:	PMG / AND	Drawing Number:	A2-02
Approved:	SMD / AND	Job Number:	17-026
File Name:			

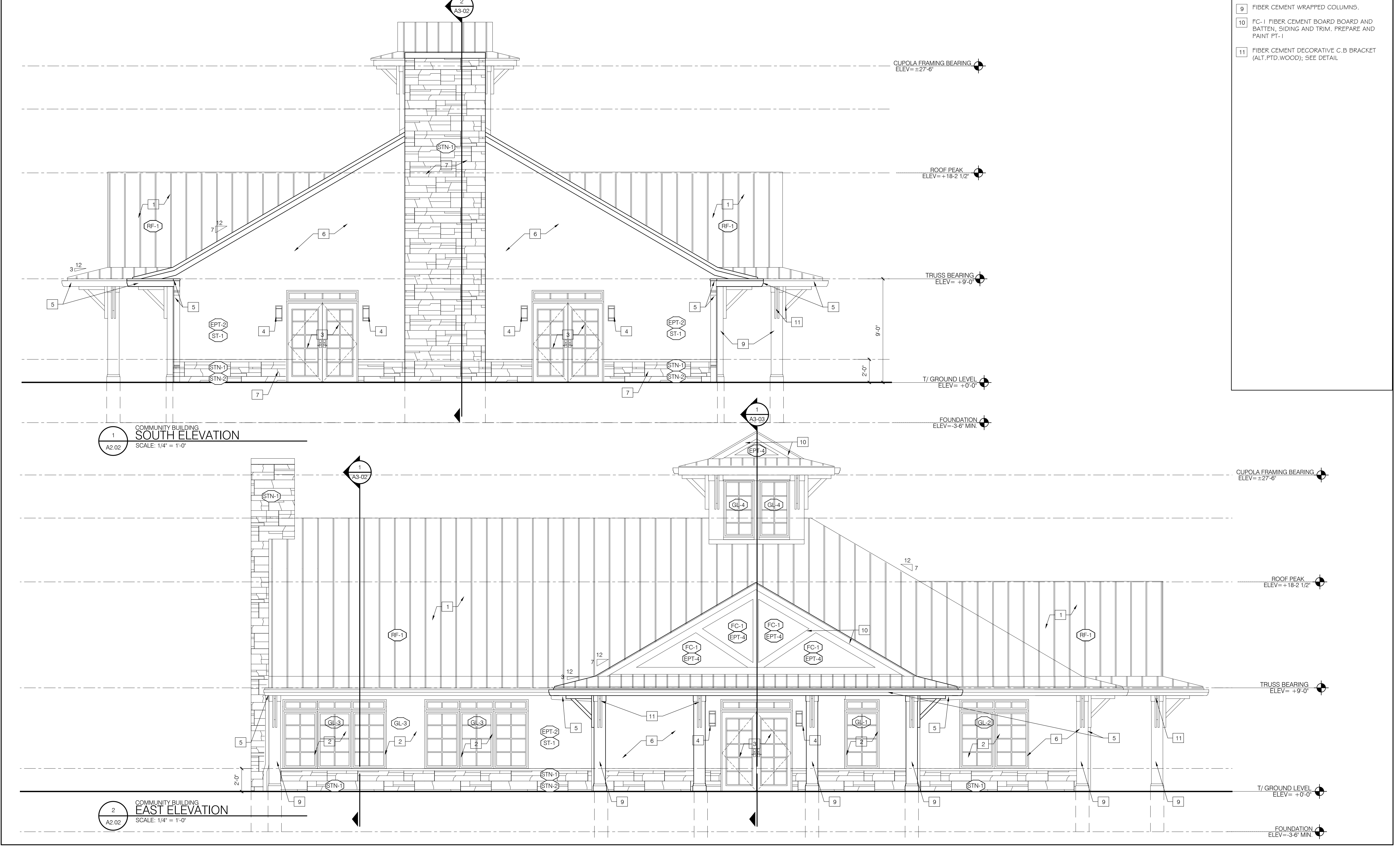

1 COMMUNITY BUILDING
SOUTH ELEVATION
SCALE: 1/4" = 1'-0"

2 COMMUNITY BUILDING
EAST ELEVATION
SCALE: 1/4" = 1'-0"

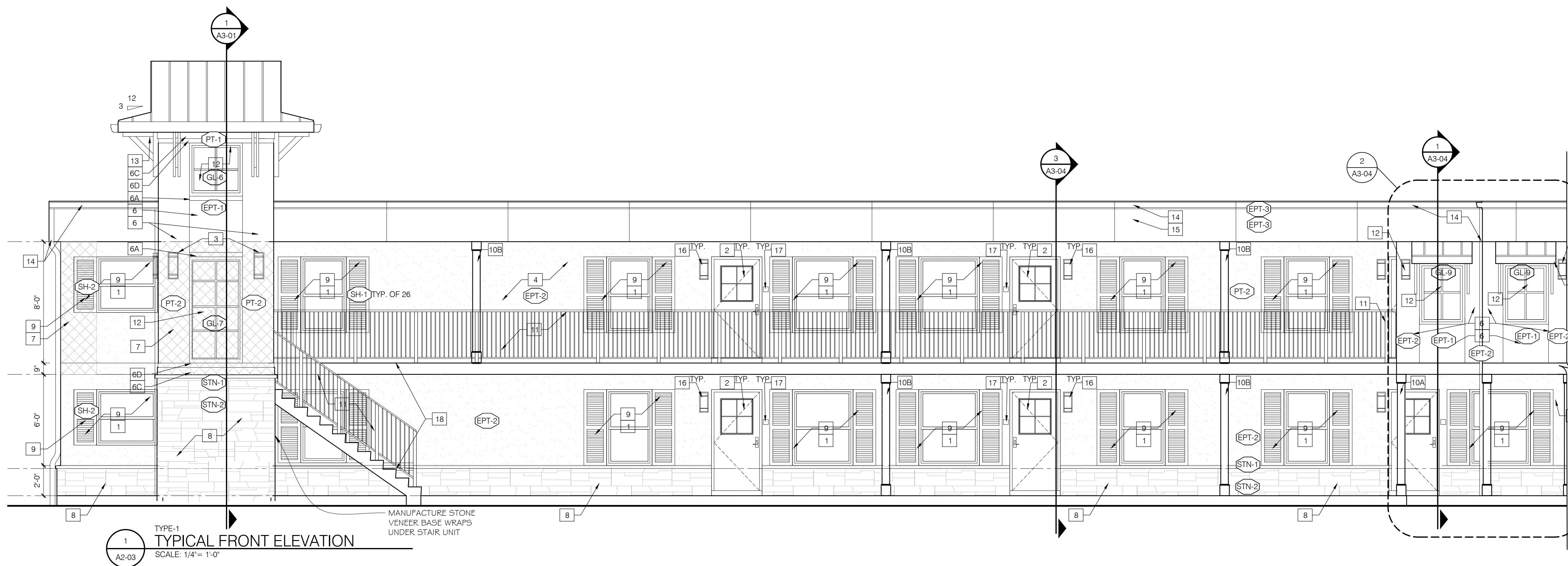

1
TYPE-1
TYPICAL FRONT ELEVATION
SCALE: 1/4" = 1'-0"

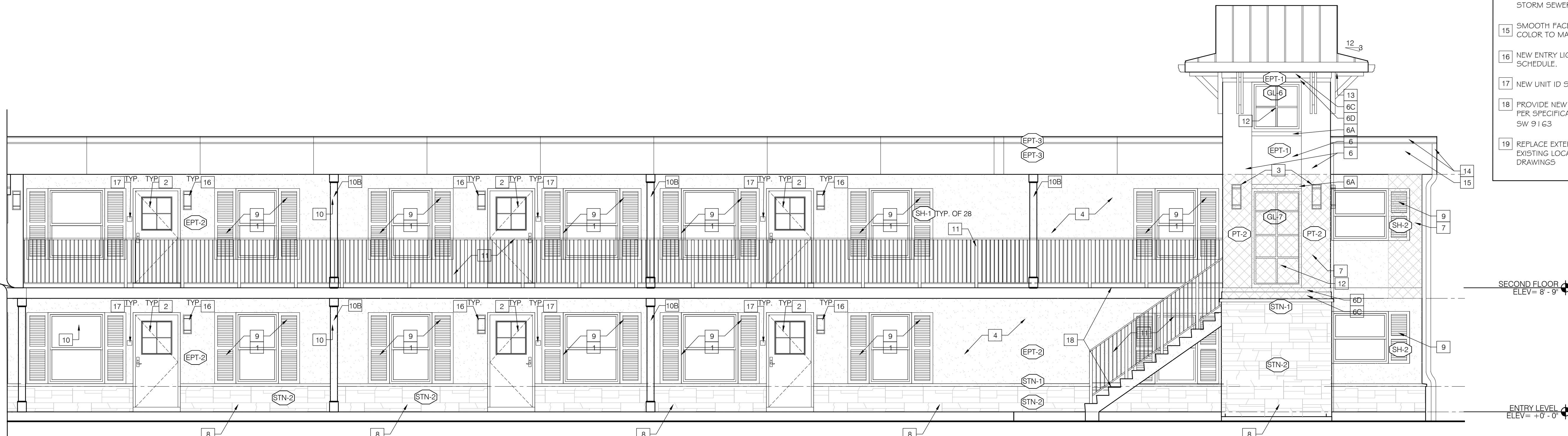

2
TYPE-1
TYPICAL FRONT ELEVATION
SCALE: 1/4" = 1'-0"

EXTERIOR ELEVATION KEY NOTES

- 1 EXISTING WINDOW TO REMAIN. PROVIDE SEALANT AT PERIMETER.
- 2 NEW ENTRY DOOR; REFER TO DOOR SCHEDULE.
- 3 NEW BUILDING LIGHTING; SEE ELECTRICAL DRAWINGS AND A5-01 FOR LIGHTING SCHEDULE.
- 4 PRESSURE WASH BUILDING EXTERIOR, REPAIR SURFACE DEFECTS, EXAMINE ANDRE CAULK ANY DETERIORATED EXTERIOR JOINTS, PREPARE AND PAINT COMPLETE.
- 5 NEW BUILDING IDENTIFICATION SIGNAGE.
- 6 FC-1 FIBER CEMENT BOARD AND BATTEN. SIDING AND TRIM. A: 3/8", B: 5", C: 5/8", D: 9".
- 7 REMOVE CORNER ACCENT SIDING, PROVIDE NEW FINISH TO MATCH ADJACENT FACADE; DEMOTED WITH CROSSHATCH.
- 8 NEW MANUFACTURED STONE VENEER BASE WITH MANUFACTURED STONE WATERTABLE SILL.
- 9 NEW VINYL WINDOW SHUTTER, CONFIRM EXISTING WINDOW HEIGHT, COLOR TO BE SELECTED BY OWNER AND ARCHITECT.
- 10 CEMENT BOARD WARPED METAL FRAMING A: WITH STRUCTURAL COLUMN B: WITHOUT STRUCTURAL COLUMN TO BE CONFIRMED ON SITE.
- 11 EXISTING RAILS TO BE EXAMINED FOR RUST, CHIPPING PAINT, AND ANY STRUCTURAL DEFECTS. TOUCH UP PAINT AND REPAIR PER SPECIFICATIONS- PT-5
- 12 NEW ENERGY STAR VINYL WINDOW, TO BE LOCATED AT EXISTING LOUVER LOCATION; VERIFY LOUVER OPENING IN FIELD; COLOR TO MATCH EXISTING.
- 13 FIBER CEMENT DECORATIVE BRACKET; SEE DETAIL ON A3-01
- 14 PRE-MANUFACTURED ALUMINUM FASCIA, GUTTER AND DOWNSPOUT AT NEW LOCATION, PROVIDE NEW CONNECTION TO TIE INTO STORM SEWER. COLOR TO MATCH EPT-3
- 15 SMOOTH FACE FIBER CEMENT BOARD FASCIA. COLOR TO MATCH EPT-3
- 16 NEW ENTRY LIGHT; REFER TO LIGHTING SCHEDULE.
- 17 NEW UNIT ID SIGNAGE.
- 18 PROVIDE NEW HIGH TRAFFIC ACRYLIC COATING PER SPECIFICATIONS; COLOR TO MATCH SW 9163
- 19 REPLACE EXTERIOR BACK AND SIDE LIGHTS AT EXISTING LOCATIONS; REFER TO ELECTRICAL DRAWINGS

Seal:

General Notes:

ISSUES:	DATE:	BY:
80% OWNER REVIEW	07/10/17	PMG

dimitarchitects
architecture and urban design

14414 Detroit Ave. #306
Lakewood, Ohio 44107
216-221-9021

Millennia
HOUSING DEVELOPMENT, LTD.

AZURE ESTATES
(FKA STONYBROOK APARTMENTS)

1555 Martin Luther King Jr. Blvd
Riviera Beach, FL 33404

EXTERIOR FINISH & PRODUCT LEGEND

<p>EPT-1 PAINT Type: PAINT Mfr: SHERWIN WILLIAMS Type: -- Color: SW 7004 "SNOWBOUND" Note: TRIM AND COLUMN</p>	<p>EPT-2 PAINT Type: PAINT Mfr: SHERWIN WILLIAMS Type: -- Color: SW 7563 "RESTFUL WHITE" Note: FIELD</p>	<p>EPT-3A PAINT Type: PAINT Mfr: SHERWIN WILLIAMS Type: -- Color: SW 6475 "COUNTRY SQUIRE" Note: SCHEME 1 COLUMN AND RAILING</p>	<p>SH-1 VINYL SHUTTER Type: VINYL SHUTTER Mfr: ALSIDE Type: EXTERIOR ACCENTS Size: 18" X 60" SH-1A-SCHEME 1 Color: "HERITAGE GREEN" SH-1B-SCHEME 2 Color: "OCEAN BLUE"</p>	<p>STN-1 STONE Type: STONE WATERTABLE /SILL Mfr: BORAL CULTURED STONE Type: ARCHITECTURAL TRIM Size: 2-1/2" X 18" Color: TAUPE</p>	<p>STN-3 STONE Type: STONE SLOPED WALL CAP Mfr: BORAL CULTURED STONE Type: ARCHITECTURAL TRIM Size: 12" X 20" Color: TAUPE</p>	<p>RF-1 ROOFING Type: STANDING SEAM METAL ROOF B.O.D BERRIDGE 24GA TEE PANEL Color: LEAD COTE</p>	<p>ST-1 STUCCO Type: STOTHERM -1177-LM-150 Mfr: STO TEXTURE: GRANITEX Color: TO MATCH PT-2</p>
<p>EPT-3 PAINT Type: PAINT Mfr: SHERWIN WILLIAMS Type: -- Color: SW 9110 "MALABAR" Note: FIELD</p>	<p>EPT-4 PAINT Type: PAINT Mfr: SHERWIN WILLIAMS Type: -- Color: SW 76493 "EBBTIDE" Note: ACCENT</p>	<p>EPT-5B PAINT Type: PAINT Mfr: SHERWIN WILLIAMS Type: -- Color: SW 9150 "ENDLESS SEA" Note: SCHEME 2 COLUMN AND RAILING</p>	<p>SH-2 VINYL SHUTTER Type: VINYL SHUTTER Mfr: ALSIDE Type: EXTERIOR ACCENTS Size: 18" X 44-1/2" SH-2A-SCHEME 1 Color: "HERITAGE GREEN" SH-2B-SCHEME 2 Color: "OCEAN BLUE" NOTE: HEIGHT TO BE VERIFY IN FIELD</p>	<p>STN-2 STONE Type: EUROPEAN CASTLE STONE Mfr: BORAL CULTURED STONE Type: -- Color: BUCKS COUNTY</p>	<p>STN-4 STONE Type: STONE FLAT WALL CAPSTONES Mfr: BORAL CULTURED STONE Type: ARCHITECTURAL TRIM Size: 12" X 20" Color: TAUPE</p>	<p>RF-2 ROOFING Type: 60 MIL. REINFORCED T.P.O ROOF</p>	<p>FC-1 FIBER CEMENT Type: FIBER CEMENT BOARDS AND TRIM Mfr: HARDIE TEXTURE: SMOOTH Color: PT-0 / PT-1/ PT-2/ PT3</p>

Drawing Title:
TYPE-1 TYPICAL FRONT EXTERIOR ELEVATION

Drawn by:	REB	Date:	8/07/2017
Checked by:	PMG / AND	Drawing Number:	A2-03
Approved:	SMD / AND	Job Number:	17-026
File Name:			

**EXTERIOR ELEVATION
KEY NOTES**

- 1 EXISTING WINDOW TO REMAIN. PROVIDE SEALANT AT PERIMETER.
- 2 NEW ENTRY DOOR; REFER TO DOOR SCHEDULE.
- 3 NEW BUILDING LIGHTING; SEE ELECTRICAL DRAWINGS AND A5-01 FOR LIGHTING SCHEDULE.
- 4 PRESSURE WASH BUILDING EXTERIOR, REPAIR SURFACE DEFECTS, EXAMINE ANDRE CAULK ANY DETERIORATED EXTERIOR JOINTS, PREPARE AND PAINT COMPLETE.
- 5 NEW BUILDING IDENTIFICATION SIGNAGE.
- 6 FC-1 FIBER CEMENT BOARD AND BATTEN, SIDING AND TRIM.
A: 3/8", B: 5", C: 5 1/2", D: 9".
- 7 REMOVE CORNER ACCENT SIDING, PROVIDE NEW FINISH TO MATCH ADJACENT FACADE; DEMOTED WITH CROSSHATCH.
- 8 NEW MANUFACTURED STONE VENEER BASE WITH MANUFACTURED STONE WATERTABLE SILL.
- 9 NEW VINYL WINDOW SHUTTER, CONFIRM EXISTING WINDOW HEIGHT, COLOR TO BE SELECTED BY OWNER AND ARCHITECT.
- 10 CEMENT BOARD WARPED METAL FRAMING
A: WITH STRUCTURAL COLUMN
B: WITHOUT STRUCTURAL COLUMN TO BE CONFIRMED ON SITE.
- 11 EXISTING RAILS TO BE EXAMINED FOR RUST, CHIPPING PAINT, AND ANY STRUCTURAL DEFECTS. TOUCH UP PAINT AND REPAIR PER SPECIFICATIONS- PT-5
- 12 NEW ENERGY STAR VINYL WINDOW, TO BE LOCATED AT EXISTING LOUVER LOCATION; VERIFY LOUVER OPENING IN FIELD; COLOR TO MATCH EXISTING.
- 13 FIBER CEMENT DECORATIVE BRACKET; SEE DETAIL ON A3-01
- 14 PRE-MANUFACTURED ALUMINUM FASCIA, GUTTER AND DOWNSPOUT AT NEW LOCATION, PROVIDE NEW CONNECTION TO TIE INTO STORM SEWER. COLOR TO MATCH EPT-3
- 15 SMOOTH FACE FIBER CEMENT BOARD FASCIA, COLOR TO MATCH EPT-3
- 16 NEW ENTRY LIGHT; REFER TO LIGHTING SCHEDULE.
- 17 NEW UNIT ID SIGNAGE.
- 18 PROVIDE NEW HIGH TRAFFIC ACRYLIC COATING PER SPECIFICATIONS; COLOR TO MATCH SW 9163
- 19 REPLACE EXTERIOR BACK AND SIDE LIGHTS AT EXISTING LOCATIONS; REFER TO ELECTRICAL DRAWINGS

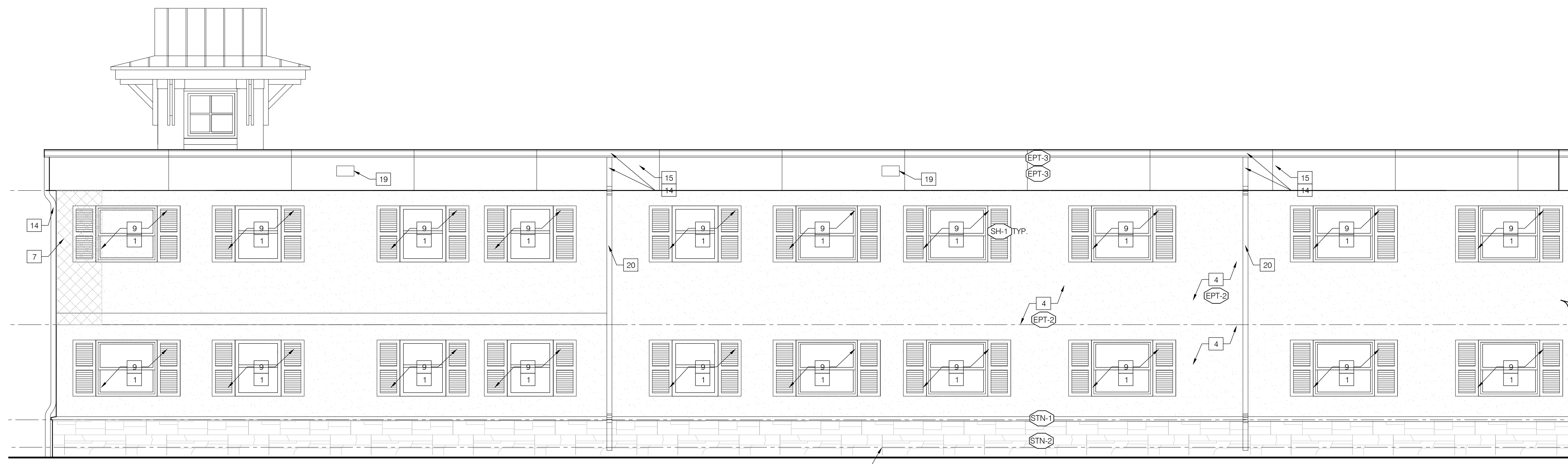

1
TYPE-1
TYPICAL REAR ELEVATION
SCALE: 1/4" = 1'-0"

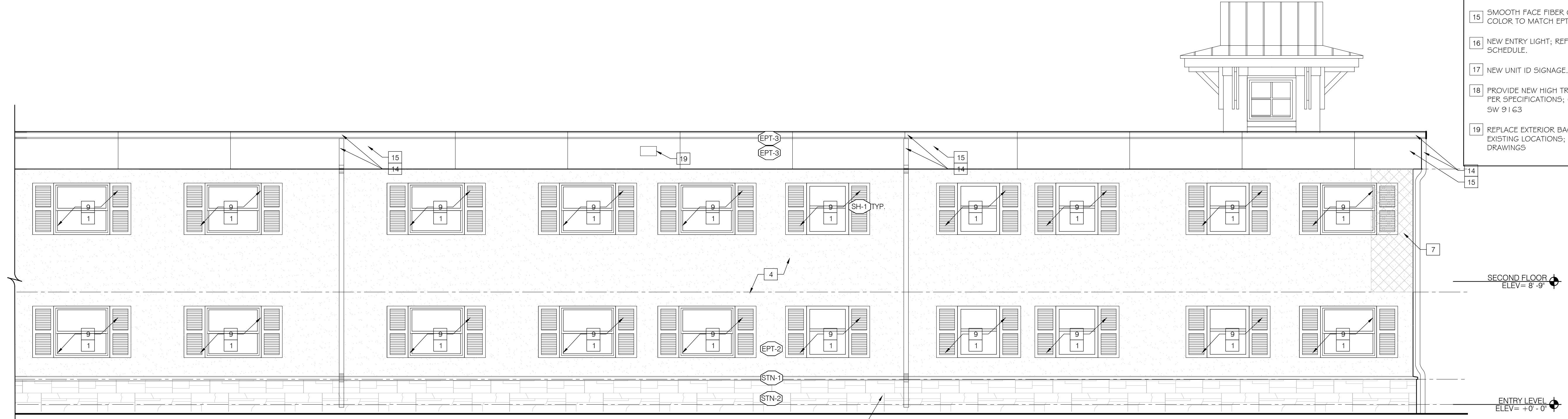

2
TYPE-1
TYPICAL REAR ELEVATION
SCALE: 1/4" = 1'-0"

EXTERIOR FINISH & PRODUCT LEGEND

<p>EPT-1 PAINT Type: PAINT Mfr: SHERWIN WILLIAMS Type: -- Color: SW 7004 "SNOWBOUND" Note: TRIM AND COLUMN</p>	<p>EPT-2 PAINT Type: PAINT Mfr: SHERWIN WILLIAMS Type: -- Color: SW 7563 "RESTFUL WHITE" Note: FIELD</p>	<p>EPT-3A PAINT Type: PAINT Mfr: SHERWIN WILLIAMS Type: -- Color: SW 6475 "COUNTRY SQUIRE" Note: SCHEME 1 COLUMN AND RAILING</p>	<p>SH-1 VINYL SHUTTER Type: VINYL SHUTTER Mfr: ALSIDE Type: EXTERIOR ACCENTS Size: 18" X 60" SH-1A-SCHEME 1 Color: "HERITAGE GREEN" SH-1B-SCHEME 2 Color: "OCEAN BLUE"</p>	<p>STN-1 STONE Type: STONE WATERTABLE /SILL Mfr: BORAL CULTURED STONE Type: ARCHITECTURAL TRIM Size: 2-1/2" X 18" Color: TAUPE</p>	<p>STN-3 STONE Type: STONE SLOPED WALL CAP Mfr: BORAL CULTURED STONE Type: ARCHITECTURAL TRIM Size: 12" X 20" Color: TAUPE</p>	<p>RF-1 ROOFING Type: STANDING SEAM METAL ROOF B.O.D BERRIDGE 24GA TEE PANEL Color: LEAD COTE</p>	<p>ST-1 STUCCO Type: STOTHERM -1177-LM-150 Mfr: STO TEXTURE: GRANITEX Color: TO MATCH PT-2</p>
<p>EPT-3 PAINT Type: PAINT Mfr: SHERWIN WILLIAMS Type: -- Color: SW 9110 "MALABAR" Note: FIELD</p>	<p>EPT-4 PAINT Type: PAINT Mfr: SHERWIN WILLIAMS Type: -- Color: SW 76493 "EBBTIDE" Note: ACCENT</p>	<p>EPT-3B PAINT Type: PAINT Mfr: SHERWIN WILLIAMS Type: -- Color: SW 9150 "ENDLESS SEA" Note: SCHEME 2 COLUMN AND RAILING</p>	<p>SH-2 VINYL SHUTTER Type: VINYL SHUTTER Mfr: ALSIDE Type: EXTERIOR ACCENTS Size: 18" X 44-1/2" SH-2A-SCHEME 1 Color: "HERITAGE GREEN" SH-2B-SCHEME 2 Color: "OCEAN BLUE" NOTE: HEIGHT TO BE VERIFY IN FIELD</p>	<p>STN-2 STONE Type: EUROPEAN CASTLE STONE Mfr: BORAL CULTURED STONE Type: -- Color: BUCKS COUNTY</p>	<p>STN-4 STONE Type: STONE FLAT WALL CAPSTONES Mfr: BORAL CULTURED STONE Type: ARCHITECTURAL TRIM Size: 12" X 20" Color: TAUPE</p>	<p>RF-2 ROOFING Type: 60 MIL. REINFORCED T.P.O ROOF</p>	<p>FC-1 FIBER CEMENT Type: FIBER CEMENT BOARDS AND TRIM Mfr: HARDIE TEXTURE: SMOOTH Color: PT-0 / PT-1/ PT-2/ PT3</p>

Seal:

General Notes:

ISSUES:	DATE:	BY:
80% OWNER REVIEW	07/10/17	PMG

dimitarchitects
architecture and urban design

14414 Detroit Ave. #306
Lakewood, Ohio 44107
216-221-9021

Millennia
HOUSING DEVELOPMENT, LTD.

AZURE ESTATES
(FKA STONYBROOK APARTMENTS)

1555 Martin Luther King Jr. Blvd
Riviera Beach, FL 33404

Drawing Title:

TYPE-1 TYPICAL REAR EXTERIOR ELEVATION

Drawn by:	REB	Date:	8/07/2017
Checked by:	PMG / AND	Drawing Number:	A2-04
Approved:	SMD / AND	Job Number:	17-026
File Name:			

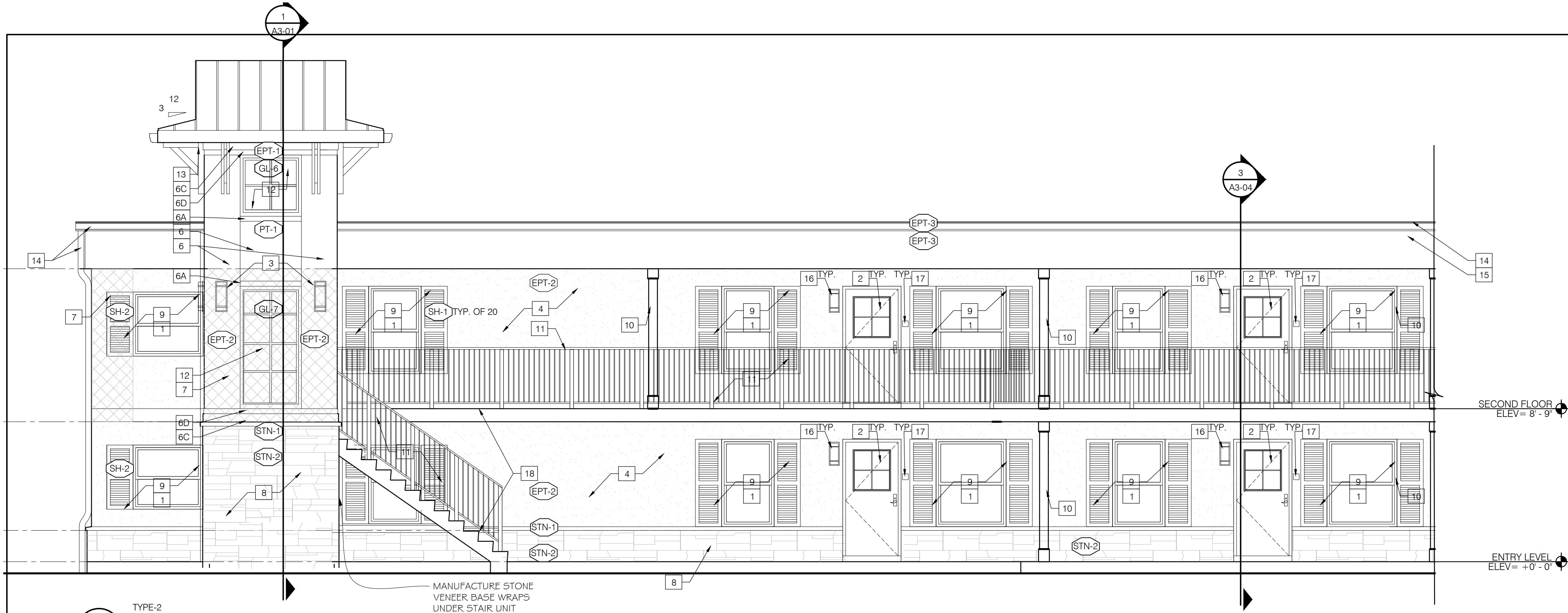

1
A2-05
TYPE-2
TYPICAL FRONT ELEVATION
SCALE: 1/4" = 1'-0"

MANUFACTURE STONE
VENEER BASE WRAPS
UNDER STAIR UNIT

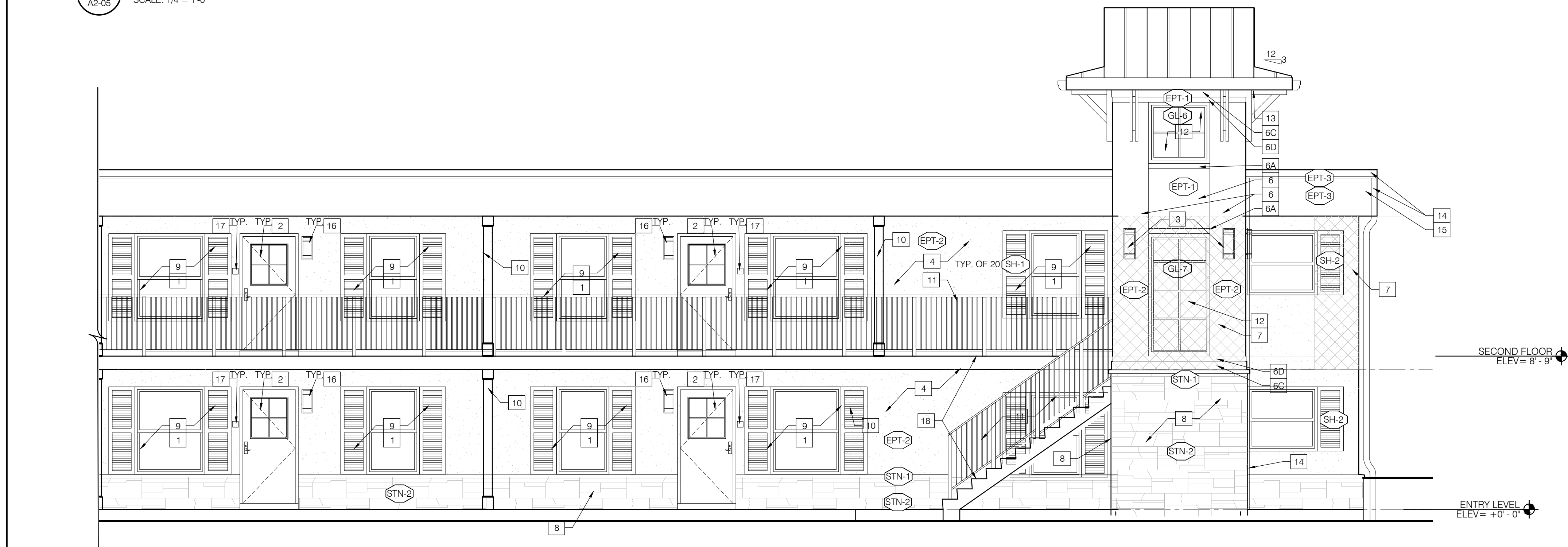

2
A2-05
TYPE-2
TYPICAL FRONT ELEVATION
SCALE: 1/4" = 1'-0"

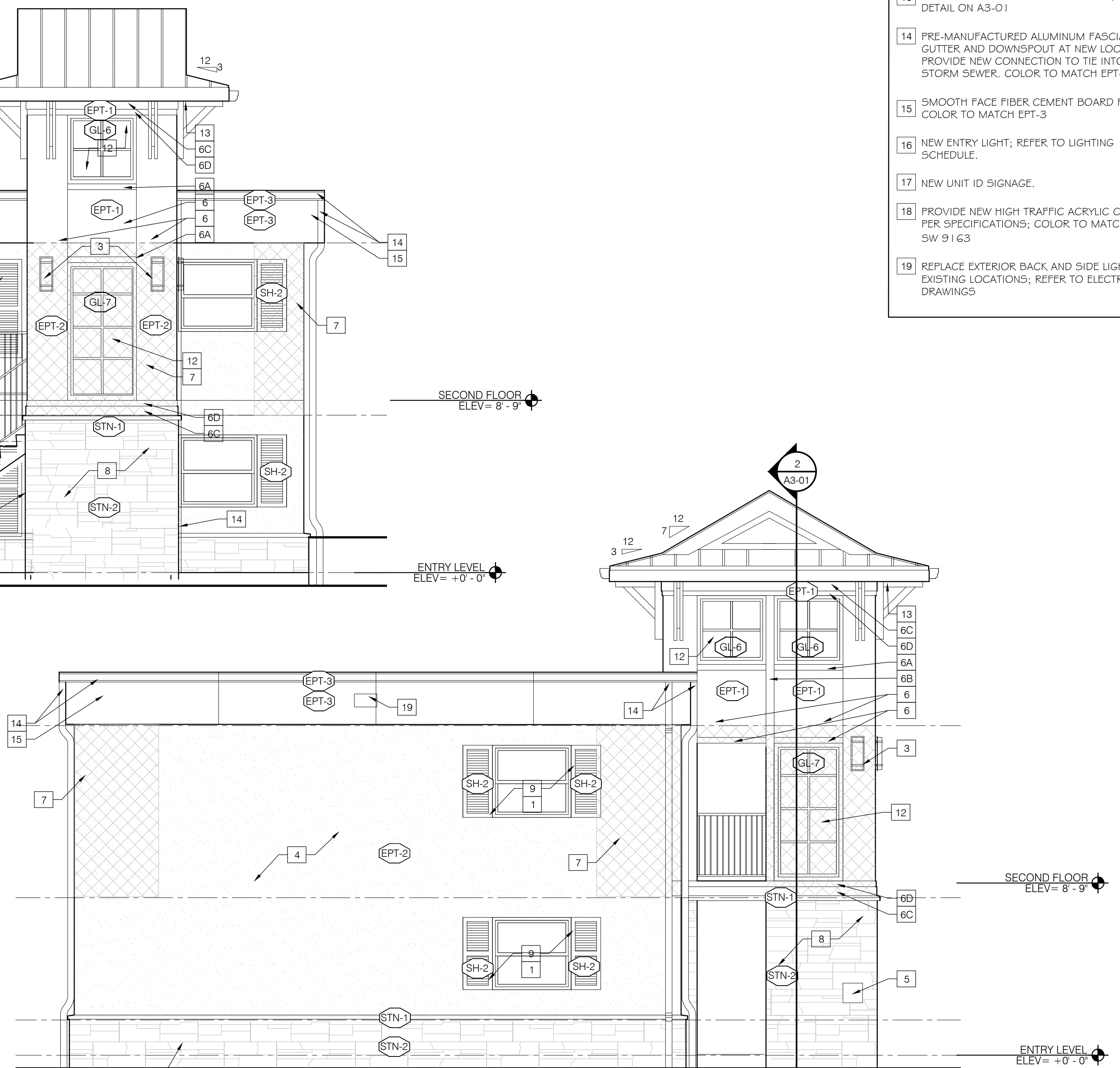

3
A2-05
TYPE 1&2
TYPICAL SIDE ELEVATION
SCALE: 1/4" = 1'-0"

**EXTERIOR ELEVATION
KEY NOTES**

- 1 EXISTING WINDOW TO REMAIN. PROVIDE SEALANT AT PERIMETER.
- 2 NEW ENTRY DOOR; REFER TO DOOR SCHEDULE.
- 3 NEW BUILDING LIGHTING; SEE ELECTRICAL DRAWINGS AND A5-01 FOR LIGHTING SCHEDULE.
- 4 PRESSURE WASH BUILDING EXTERIOR, REPAIR SURFACE DEFECTS, EXAMINE ANDRE CAULK ANY DETERIORATED EXTERIOR JOINTS, PREPARE AND PAINT COMPLETE.
- 5 NEW BUILDING IDENTIFICATION SIGNAGE.
- 6 FC-1 FIBER CEMENT BOARD AND BATTEN, SIDING AND TRIM. A: 3/8", B: 5", C: 5 1/2", D: 9".
- 7 REMOVE CORNER ACCENT SIDING, PROVIDE NEW FINISH TO MATCH ADJACENT FACADE; DEMOTED WITH CROSSHATCH.
- 8 NEW MANUFACTURED STONE VENEER BASE WITH MANUFACTURED STONE WATERTABLE SILL.
- 9 NEW VINYL WINDOW SHUTTER, CONFIRM EXISTING WINDOW HEIGHT, COLOR TO BE SELECTED BY OWNER AND ARCHITECT.
- 10 CEMENT BOARD WARPED METAL FRAMING A: WITH STRUCTURAL COLUMN B: WITHOUT STRUCTURAL COLUMN TO BE CONFIRMED ON SITE.
- 11 EXISTING RAILS TO BE EXAMINED FOR RUST, CHIPPING PAINT, AND ANY STRUCTURAL DEFECTS. TOUCH UP PAINT AND REPAIR PER SPECIFICATIONS- PT-5
- 12 NEW ENERGY STAR VINYL WINDOW, TO BE LOCATED AT EXISTING LOUVER LOCATION; VERIFY LOUVER OPENING IN FIELD; COLOR TO MATCH EXISTING.
- 13 FIBER CEMENT DECORATIVE BRACKET; SEE DETAIL ON A3-01
- 14 PRE-MANUFACTURED ALUMINUM FASCIA, GUTTER AND DOWNSPOUT AT NEW LOCATION, PROVIDE NEW CONNECTION TO TIE INTO STORM SEWER. COLOR TO MATCH EPT-3
- 15 SMOOTH FACE FIBER CEMENT BOARD FASCIA, COLOR TO MATCH EPT-3
- 16 NEW ENTRY LIGHT; REFER TO LIGHTING SCHEDULE.
- 17 NEW UNIT ID SIGNAGE.
- 18 PROVIDE NEW HIGH TRAFFIC ACRYLIC COATING PER SPECIFICATIONS; COLOR TO MATCH SW 9163
- 19 REPLACE EXTERIOR BACK AND SIDE LIGHTS AT EXISTING LOCATIONS; REFER TO ELECTRICAL DRAWINGS

Seal:

General Notes:

ISSUES:	DATE:	BY:
80% OWNER REVIEW	07/10/17	PMG

dimitarchitects
architecture and urban design

14414 Detroit Ave. #306
Lakewood, Ohio 44107
216-221-9021

Millennia
HOUSING DEVELOPMENT, LTD.

AZURE ESTATES
(FKA STONYBROOK APARTMENTS)

1555 Martin Luther King Jr. Blvd
Riviera Beach, FL 33404

Drawing Title:
TYPE-2 TYPICAL FRONT EXTERIOR ELEVATION AND TYPE 1&2 SIDE ELEVATION

Drawn by: REB
Checked by: PMG / AND
Approved: SMD / AND
Job Number: 17-026

Date: 8/07/2017
Drawing Number: A2-05

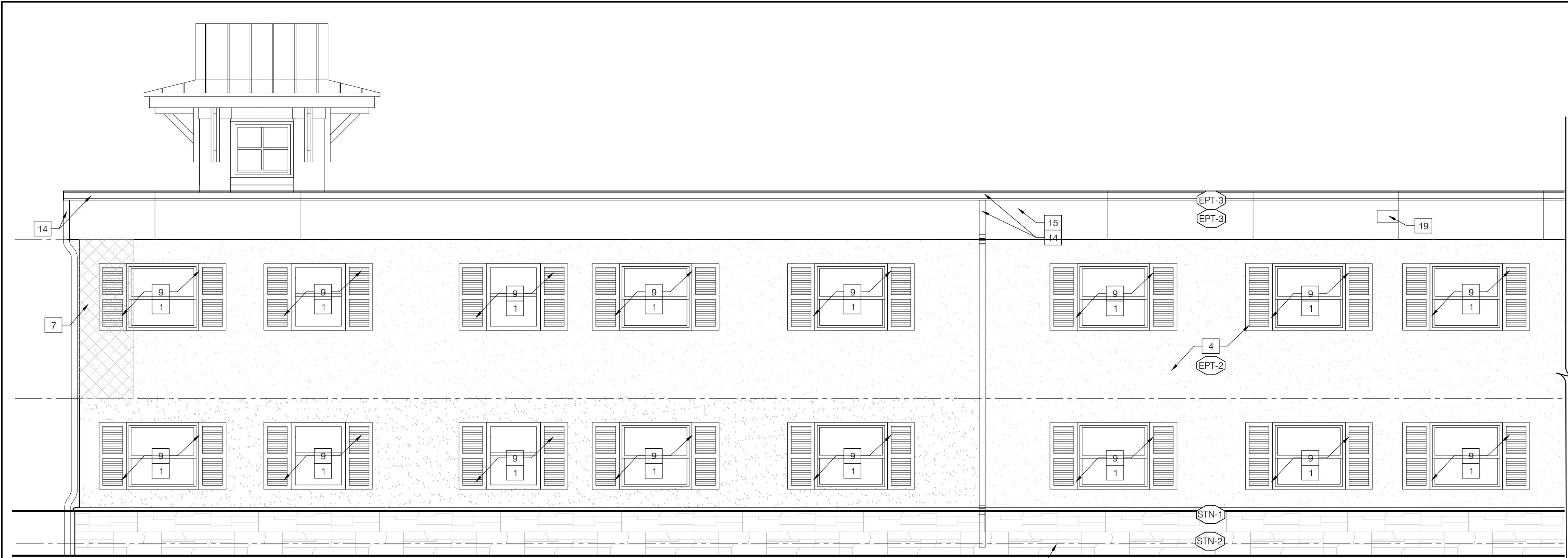

1 TYPE-2
TYPICAL REAR ELEVATION
SCALE: 1/4" = 1'-0"

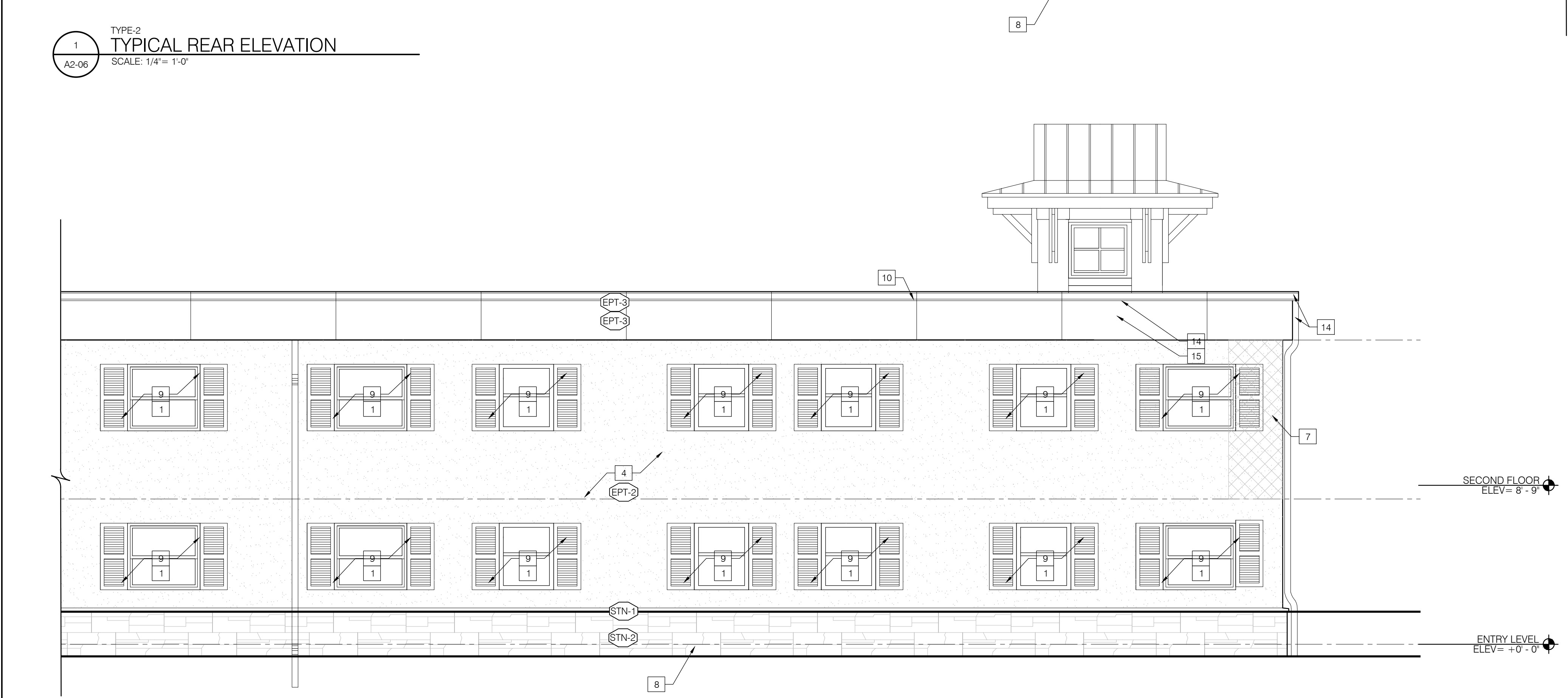

2 TYPE-2
TYPICAL REAR ELEVATION
SCALE: 1/4" = 1'-0"

**EXTERIOR ELEVATION
KEY NOTES**

- 1 EXISTING WINDOW TO REMAIN. PROVIDE SEALANT AT PERIMETER.
- 2 NEW ENTRY DOOR; REFER TO DOOR SCHEDULE.
- 3 NEW BUILDING LIGHTING; SEE ELECTRICAL DRAWINGS AND A5-01 FOR LIGHTING SCHEDULE.
- 4 PRESSURE WASH BUILDING EXTERIOR, REPAIR SURFACE DEFECTS, EXAMINE ANDRE CAULK ANY DETERIORATED EXTERIOR JOINTS, PREPARE AND PAINT COMPLETE.
- 5 NEW BUILDING IDENTIFICATION SIGNAGE.
- 6 FC-1 FIBER CEMENT BOARD AND BATTEN, SIDING AND TRIM.
A: 3/8" , B: 5" , C: 5 1/2" , D: 9"
- 7 REMOVE CORNER ACCENT SIDING, PROVIDE NEW FINISH TO MATCH ADJACENT FACADE; DEMOTED WITH CROSSHATCH.
- 8 NEW MANUFACTURED STONE VENEER BASE WITH MANUFACTURED STONE WATERTABLE SILL.
- 9 NEW VINYL WINDOW SHUTTER, CONFIRM EXISTING WINDOW HEIGHT, COLOR TO BE SELECTED BY OWNER AND ARCHITECT.
- 10 CEMENT BOARD WARPED METAL FRAMING
A: WITH STRUCTURAL COLUMN
B: WITHOUT STRUCTURAL COLUMN TO BE CONFIRMED ON SITE.
- 11 EXISTING RAILS TO BE EXAMINED FOR RUST, CHIPPING PAINT, AND ANY STRUCTURAL DEFECTS. TOUCH UP PAINT AND REPAIR PER SPECIFICATIONS- PT-5
- 12 NEW ENERGY STAR VINYL WINDOW, TO BE LOCATED AT EXISTING LOUVER LOCATION; VERIFY LOUVER OPENING IN FIELD; COLOR TO MATCH EXISTING.
- 13 FIBER CEMENT DECORATIVE BRACKET; SEE DETAIL ON A3-01
- 14 PRE-MANUFACTURED ALUMINUM FASCIA, GUTTER AND DOWNSPOUT AT NEW LOCATION, PROVIDE NEW CONNECTION TO TIE INTO STORM SEWER. COLOR TO MATCH EPT-3
- 15 SMOOTH FACE FIBER CEMENT BOARD FASCIA, COLOR TO MATCH EPT-3
- 16 NEW ENTRY LIGHT; REFER TO LIGHTING SCHEDULE.
- 17 NEW UNIT ID SIGNAGE.
- 18 PROVIDE NEW HIGH TRAFFIC ACRYLIC COATING PER SPECIFICATIONS; COLOR TO MATCH SW 9163
- 19 REPLACE EXTERIOR BACK AND SIDE LIGHTS AT EXISTING LOCATIONS; REFER TO ELECTRICAL DRAWINGS

Seal:

General Notes:

ISSUES:	DATE:	BY:
80% OWNER REVIEW	07/10/17	PMG

dimitarchitects
architecture and urban design

14414 Detroit Ave. #306
Lakewood, Ohio 44107
216-221-9021

Millennia
HOUSING DEVELOPMENT, LTD.

AZURE ESTATES
(FKA STONYBROOK APARTMENTS)

1555 Martin Luther King Jr. Blvd
Riviera Beach, FL 33404

Drawing Title:
**TYPE-2 TYPICAL REAR
EXTERIOR ELEVATION**

Drawn by: REB	Date: 8/07/2017
Checked by: PMG / AND	Drawing Number:
Approved: SMD / AND	A2-06
Job Number: 17-026	

EXTERIOR FINISH & PRODUCT LEGEND

<p>EPT-1 PAINT Type: PAINT Mfr: SHERWIN WILLIAMS Type: -- Color: SW 7004 "SNOWBOUND" Note: TRIM AND COLUMN</p>	<p>EPT-2 PAINT Type: PAINT Mfr: SHERWIN WILLIAMS Type: -- Color: SW 7563 "RESTFUL WHITE" Note: FIELD</p>	<p>EPT-3A PAINT Type: PAINT Mfr: SHERWIN WILLIAMS Type: -- Color: SW 6475 "COUNTRY SQUIRE" Note: SCHEME 1 COLUMN AND RAILING</p>	<p>SH-1 VINYL SHUTTER Type: VINYL SHUTTER Mfr: ALSIDE Type: EXTERIOR ACCENTS Size: 18" X 60" SH-1A-SCHEME 1 Color: "HERITAGE GREEN" SH-1B-SCHEME 2 Color: "OCEAN BLUE"</p>	<p>STN-1 STONE Type: STONE WATERTABLE /SILL Mfr: BORAL CULTURED STONE Type: ARCHITECTURAL TRIM Size: 2-1/2" X 18" Color: TAUPE</p>	<p>STN-3 STONE Type: STONE SLOPED WALL CAP Mfr: BORAL CULTURED STONE Type: ARCHITECTURAL TRIM Size: 12" X 20" Color: TAUPE</p>	<p>RF-1 ROOFING Type: STANDING SEAM METAL ROOF B.O.D BERRIDGE 24GA TEE PANEL Color: LEAD COTE</p>	<p>ST-1 STUCCO Type: STOTHERM -1177-LM-150 Mfr: STO TEXTURE: GRANITEX Color: TO MATCH PT-2</p>
<p>EPT-3 PAINT Type: PAINT Mfr: SHERWIN WILLIAMS Type: -- Color: SW 9110 "MALABAR" Note: FIELD</p>	<p>EPT-4 PAINT Type: PAINT Mfr: SHERWIN WILLIAMS Type: -- Color: SW 76493 "EBBTIDE" Note: ACCENT</p>	<p>EPT-3B PAINT Type: PAINT Mfr: SHERWIN WILLIAMS Type: -- Color: SW 9150 "ENDLESS SEA" Note: SCHEME 2 COLUMN AND RAILING</p>	<p>SH-2 VINYL SHUTTER Type: VINYL SHUTTER Mfr: ALSIDE Type: EXTERIOR ACCENTS Size: 18" X 44-1/2" SH-2A-SCHEME 1 Color: "HERITAGE GREEN" SH-2B-SCHEME 2 Color: "OCEAN BLUE" NOTE: HEIGHT TO BE VERIFY IN FIELD</p>	<p>STN-2 STONE Type: EUROPEAN CASTLE STONE Mfr: BORAL CULTURED STONE Type: -- Color: BUCKS COUNTY</p>	<p>STN-4 STONE Type: STONE FLAT WALL CAPSTONES Mfr: BORAL CULTURED STONE Type: ARCHITECTURAL TRIM Size: 12" X 20" Color: TAUPE</p>	<p>RF-2 ROOFING Type: 60 MIL. REINFORCED T.P.O ROOF</p>	<p>FC-1 FIBER CEMENT Type: FIBER CEMENT BOARDS AND TRIM Mfr: HARDIE TEXTURE: SMOOTH Color: PT-0 / PT-1/ PT-2/ PT3</p>

