

AGREEMENT

by and between

THE BROWARD SHERIFF'S OFFICE

and

GALLS LLC

THIS AGREEMENT entered into this 31st day of July, 2015 by and between the Broward Sheriff's Office (hereinafter referred to as "BSO") and Galls, LLC, a Delaware limited liability company with offices at 1340 Russell Cave Rd., Lexington Kentucky 40505 (hereinafter referred to as "CONTRACTOR").

In consideration of the terms and conditions contained herein, BSO and CONTRACTOR covenant and agree as follows:

ARTICLE I
DEFINITIONS AND IDENTIFICATIONS

1.1 ***Agreement*** - means this document including the exhibits, schedules and attachments attached hereto and those documents that are set forth in this Agreement as being expressly incorporated herein by reference.

1.2 ***BSO*** – means the Broward Sheriff's Office.

1.3 ***BSO Contract Administrator*** - The designee of BSO whose primary responsibility is to coordinate and communicate with CONTRACTOR and to manage and supervise performance and completion of this Agreement in accordance with the terms and conditions set forth herein. In the administration of this Agreement, as contrasted with matters of policy, all parties may rely on the instructions or determinations made by the Contract Administrator. The Contract Administrator is Captain Jonathan Appel and/or his designee.

1.4 ***CONTRACTOR*** – means Galls, LLC and its successors and assigns.

1.5 ***Deliverable(s)*** - means all products, goods, work and services to be provided and/or performed by CONTRACTOR pursuant to this Agreement.

1.6 ***Merchandise*** – means those goods represented on **Exhibit A** along with

any other goods that are ordered by BSO from CONTRACTOR.

1.7 **Website** – means the unique partner “turnkey” ordering website that will be for the sole use of BSO and its personnel in connection with this Agreement.

1.8 **Worksite** – means that location at the central supply building located at 2601 West Broward Blvd., Fort Lauderdale, Florida 33312 which is more fully described as **Exhibit B** hereto

ARTICLE II **SCOPE OF SERVICES**

CONTRACTOR is hereby retained to provide to BSO the services under the terms and conditions set forth in this in the following:

- a. This document;
- b. The BSO RLI# 14036AG Web Uniform and Equipment Purchasing Program For Broward Sheriff’s Office (RLI) which is attached hereto and marked as **Exhibit C**

In the event of a conflict between the terms and conditions of any of the above documents, this document controls, then the RLI in that order.

ARTICLE III **MANNER OF PERFORMANCE**

3.1 CONTRACTOR shall perform all services to the utmost professional standards.

3.2 CONTRACTOR agrees to perform, at all times faithfully, industriously, and to the best of its ability, experience, and talent, all of the duties that may be required of and from it pursuant to the express and implicit terms of this Agreement.

3.3 CONTRACTOR represents that all persons delivering the services required by this Agreement have the knowledge and skills, either by training, experience, education, or a combination thereof, to adequately and competently perform the duties, obligations, and services set forth herein, and to provide and perform such services to BSO’s satisfaction for the agreed compensation. The quality of CONTRACTOR’s Deliverables provided to or on behalf of BSO shall be comparable to the best local and national standards.

3.4 CONTRACTOR will provide a drug-free workplace program in accordance with the Drug Free Workplace certification attached as **Exhibit D** and incorporated herein.

3.5 Time is of the essence in CONTRACTOR'S performance of this Agreement.

3.6 At the request of the BSO's Contract Administrator, CONTRACTOR will attend any meetings regarding the development of the website and/or preparation and staffing and operations of the work site. CONTRACTOR will ensure that the proper personnel are in attendance based upon the agenda for such meetings.

ARTICLE IV **CONFLICT OF INTEREST**

CONTRACTOR assures BSO that to the best of its knowledge, the signing of this Agreement does not create any conflict of interest between itself, its associates, any principal of its firm or any member or employee of BSO.

ARTICLE V **TERM**

5.1 This Agreement and CONTRACTOR'S performance shall commence on August 17, 2015 and remain in full force and effect through August 16, 2018. Partial Performance by CONTRACTOR shall commence as soon as possible but no later than August 17, 2015. Partial Performance by CONTRACTOR shall be defined as hiring and placement of a seamstress at the Premises, hiring and placement of a manager at the Premises, completion of the website and online ordering processes for BSO's evaluation and testing, and commencing the occupation of the Premises with equipment. Full Performance by CONTRACTOR shall commence as soon as possible but no later than October 1, 2015. Full Performance by CONTRACTOR means providing all the services contained within this Agreement. Full Performance may be delayed to accommodate any occupational or business license issues which are beyond the control of the CONTRACTOR and will be immediately resolved by CONTRACTOR relative to occupying the Premises. Full Performance may also be delayed to accommodate any technical issues with the website and online ordering process that are identified in BSO'S evaluation and testing periods, which will be corrected by CONTRACTOR immediately. CONTRACTOR agrees to use all efforts to correct any issues that delay the CONTRACTOR'S Full Performance. If Full Performance by CONTRACTOR within ten (10) business days after October 1, 2015, due to one of the forgoing reasons or occurrences has not occurred, BSO may, at its sole option,

terminate this Agreement at any time thereafter, so long as it first provides written notice to CONTRACTOR with ten (10) days to cure. If CONTRACTOR does not cure within such ten (10) days, CONTRACTOR may seek replacement vendors for these services

5.2 This Agreement shall automatically renew up to five (5) one (1) year options if BSO fails to provide Contractor with a written termination notice at least thirty (30) days before the expiration date of any term, subject to BSO's ongoing right to terminate for convenience as more fully explained in section 11.2 of this Agreement during any term or renewal term.

ARTICLE VI **INVENTORY LEVELS**

CONTRACTOR acknowledges that BSO is entering this Agreement upon the representations that CONTRACTOR will keep a fully stocked inventory of Merchandise exclusively available for BSO's ordering needs, and that CONTRACTOR shall keep working inventory levels located at the Worksite. At no time will inventory levels fall below those levels mutually agreed upon by BSO and CONTRACTOR, and a sample of each item must be available at the Worksite for fitting and sizing purposes. Notwithstanding the forgoing, at no times will inventory levels fall below a level that would negatively impair BSO's ongoing business operations that require timely delivery of ordered uniforms for its workforce. BSO shall have the right, but not the obligation, to inspect inventories at any location to confirm CONTRACTOR'S performance under this Article. Reasonable costs and expenses, including traveling expenses to and from inventory locations outside of Broward County Florida, for two BSO representatives annually shall be burdened by CONTRACTOR.

CONTRACTOR agrees to inform BSO promptly if it cannot fulfill an order within seven (7) calendar days of order placement.

ARTICLE VII **CONSIDERATION**

7.1 BSO agrees to purchase the Merchandise as needed, and in quantities as determined by BSO, at the prices reflected in **Exhibit A** hereto.

7.2 CONTRACTOR will provide an itemized invoice to BSO for all charges and products sold on a monthly basis based on the rates reflected on **Exhibit A** hereto. If an item is ordered by BSO and/or BSO employees and is not reflected on **Exhibit A**

then the agreed upon price shall be that which is the lowest price charged for that particular item by CONTRACTOR to any other governmental entity.

7.3 CONTRACTOR shall submit an original invoice plus one (1) copy to the BSO's Finance Department identifying the Deliverable(s) and Merchandise ordered and received by BSO and any other information requested by the BSO's Finance Department with payment due by BSO within thirty (30) days of receipt of a properly submitted invoice. A properly submitted invoice is one where BSO does not have any objections. BSO shall have the right to provide written objections to an invoice within ten (10) calendar days of BSO's receipt of such invoice. If no objection is made within such ten (10) calendar day period, payment shall be made within thirty (30) calendar days thereafter.

7.4 The prices quoted in **Exhibit A** hereto may not be increased for the first year term. Thereafter, CONTRACTOR may increase prices by providing BSO a replacement **Exhibit A** in its entirety with the any new price increases ninety (90) days prior to the end of any term. Failure to provide such a substituted **Exhibit A** within this time period shall result in the CONTRACTOR keeping the then current prices reflected on the current **Exhibit A** to this Agreement for the entire next year term. CONTRACTOR increases in charges for Merchandise are limited to any increased costs from its suppliers, provided that charges shall not be increased beyond yearly CPI increases or 3% per year, whichever is lower.

7.5 Notwithstanding the forgoing, during the term of this contract, prices for the Merchandise, goods and services required under this contract and offered to BSO must be the equal to or lower than those offered the most favorable customer of CONTRACTOR for similar quantities under comparable terms and conditions. When requested by the BSO's contracting officer or representative, the CONTRACTOR must show that the prices offered to BSO match or are less than those offered the CONTRACTOR'S most favored customers for those quantities under those terms and conditions, and such pricing data must be available for review by BSO throughout the term of the contract. Any price reductions offered to other CONTRACTOR's customers must be offered to the BSO if similar item quantities are involved

7.6 There shall be no minimum or maximum order of Merchandise by BSO contemplated under this Agreement by the parties. BSO may order Merchandise from other third parties at its sole election if:

(A) CONTRACTOR cannot deliver the Merchandise within seven (7) calendar days from the BSO or BSO employee order placement date, in which case BSO and/or

the BSO employee has the right to cancel the order placed with CONTRACTOR with e-mail notice to CONTRACTOR prior to BSO receiving the Merchandise;

(B) CONTRACTOR does not supply speciality items required by BSO

(C) Any item that is not a standard apparel cloth or fabric item worn as outer clothing by BSO employees (ie. Utility belts, collar brass, any equipment item, gloves, etc..)

(D) Any items not reflected on **Exhibit A** or items that are not required standard issued uniforms by BSO or goods that are for personal use by BSO employees or not designated as "core" items.

Notwithstanding the foregoing, BSO may, at its discretion at any time, order goods and items from any third party vendor when it deems it to be in the best interests of BSO.

ARTICLE VIII **EXPENSES & SHIPMENT OF GOODS**

8.1 Except as otherwise provided herein, CONTRACTOR shall be fully and solely responsible for any and all expenses incurred by CONTRACTOR in the performance of this Agreement, including, but not limited to, costs of supplies, travel expenses, telecommunication charges, fees, licenses, bonds, taxes and all other costs of doing business. CONTRACTOR shall not, in any manner, incur indebtedness on behalf of BSO. All costs for shipping the Merchandise to the Worksite and/or the Broward County Division Sub-Stations Locations shall be burdened by CONTRACTOR. All costs for Merchandise returns brought by BSO to the Worksite shall be burdened by CONTRACTOR, provided that such returns are only of items that have not been modified (i.e. no hemming, embroidery, patches, or other embellishments) or have been incorrectly modified by CONTRACTOR.

8.2 Risk of loss of Merchandise being shipped to Worksite and/or BSO Broward County Division by CONTRACTOR, shall be exclusively borne by CONTRACTOR until actually received at the Worksite and/or BSO Broward County Division Sub-Station.

8.3 All items reflected on **Exhibit A** that do not require embellishments (hemming, embroidery, patches) will be delivered according to the following delivery timelines:

(A) Next day shipments will be made the same day if order is received by 2:00 p.m. EST;

- (B) Ground shipments will be made same day if order is received by 3:00 p.m. EST; and
- (C) Items requiring any additional embellishments will require 3-5 business days to process the embellishment(s) prior to shipment;

ARTICLE IX
INDEMNIFICATION

9.1 CONTRACTOR shall indemnify, hold harmless and defend BSO, his officers, employees, agents, servants, designees, attorneys, and legal representatives against any third party claims, demands, causes of action, lawsuits, liabilities, costs, and expenditures of any kind, including attorneys fees, resulting, either directly or indirectly, from the acts, actions, omissions, negligence, or willful misconduct of CONTRACTOR or its Staff related to this Agreement.

9.2 Nothing in this Agreement is intended nor shall it be construed or interpreted to waive or modify BSO's immunities and limitations on liability provided for in Florida Statutes Section 768.28 as now worded or as may hereafter be amended.

9.3 The above indemnification provisions shall survive the expiration or termination of the Agreement.

ARTICLE X
INSURANCE

10.1 Throughout the term of this Agreement and for all applicable statutes of limitations periods, CONTRACTOR shall maintain in full force and effect the insurance coverages set forth in this Article.

10.2 All insurance policies shall be issued by companies that (a) are authorized to do business in the State of Florida, (b) have agents upon whom service of process may be made in Broward County, Florida, and (c) have a Best's rating of A-VI or better.

10.3 All insurance policies shall name and endorse the following as additional insureds: The Broward County Sheriff's Office, Broward County, and the Board of Commissioners of Broward County and their officers, agents, employees and commission members with a CG026 Additional Insured – Designated Person or

Organization endorsement, or similar endorsement to the liability policies.

10.4 All insurance policies shall be on an occurrence/aggregate basis and shall be endorsed to provide that (a) CONTRACTOR's insurance is primary to any other insurance available to the additional insureds with respect to claims covered under the policy and (b) CONTRACTOR's insurance applies separately to each insured against whom claims are made or suit is brought and that the inclusion of more than one insured shall not operate to increase the insurer's limit of liability.

10.5 CONTRACTOR shall carry the following minimum types of insurance and submit insurance information including aggregate limits:

- a. Workers' Compensation: CONTRACTOR shall carry Workers' Compensation insurance with the statutory limits, which shall include Employers' Liability insurance with a limit of not less than \$500,000 for each disease, and \$500,000 for aggregate disease. Polici(es) must be endorsed with waiver of subrogation against BSO and Broward County.
- b. Commercial General Liability Insurance. CONTRACTOR shall carry Commercial General Liability Insurance with limits of not less than One Million Dollars (\$1,000,000) per occurrence combined single limit for Bodily Injury and Property Damage. The insurance policy must include coverage that is not more restrictive than the latest edition of the Commercial General Liability Policy, without restrictive endorsements, as filed by the Insurance Services Offices, and the policy must include coverages for premises and/or operations, independent contractors, products and/or completed operations for contracts, contractual liability, broad form contractual coverage, broad form property damage, products, completed operations, personal injury and cross liability. Personal injury coverage shall include coverage that has the Employee and Contractual Exclusions removed.
- c. Professional Liability (Errors and Omissions) Insurance: CONTRACTOR shall carry Professional Liability coverage for it and its employees that has a per occurrence limit of not less than Two Million Dollars (\$2,000,000). If the CONTRACTOR has coverage in greater amounts or if the nature of the agreement requires additional insurance, then the limits will be increased.
- d. Business Automobile Liability Insurance: CONTRACTOR shall carry Business Automobile Liability insurance with minimum limits of One Million Dollars (\$1,000,000) per occurrence, combined single limit Bodily Injury Liability and Property Damage. The policy must be no more restrictive than the latest edition of the Business Automobile Liability policy without restrictive

endorsements, as filed by the Insurance Services Office, and must include owned vehicles and hired and non-owned vehicles.

- e. Umbrella or Excess Liability Insurance. CONTRACTOR may satisfy the minimum liability limits required above under an Umbrella or Excess Liability policy. There is no minimum Per Occurrence limit of liability under the Umbrella or Excess Liability; however, the Annual Aggregate limit shall not be less than the highest "Each Occurrence" limit for any of the policies noted above.

10.6 CONTRACTOR shall provide BSO's Director of Risk Management and BSO's Contract/Lease Manager with a copy of the Certificate of Insurance or endorsements evidencing the types of insurance and coverages required by this Article prior to beginning the performance of work under this Agreement, and, at any time thereafter, upon request by BSO. Said policies shall specifically name BSO, Broward County and the Broward County Board of County Commissioners as additional insureds and the certificates of insurance shall evidence the same on their face.

10.7 The certificate of insurance evidencing the types of insurance and coverages required by this Article will be provided to BSO prior to CONTRACTOR being allowed access to the site and commencing services under this agreement.

10.8 CONTRACTOR's insurance policies shall be endorsed to provide BSO with at least sixty (60) days prior written notice of cancellation, non-renewal, restrictions, or reduction in coverages or limits. Notice shall be sent to:

Broward Sheriff's Office
Attn: Lt. Col. Harrington
Department of Administration
2601 West Broward Boulevard
Fort Lauderdale, Florida 33312

AND

Broward Sheriff's Office
Attn: Director of Risk Management
2601 West Broward Boulevard
Fort Lauderdale, Florida 33312

10.9 If CONTRACTOR's insurance policy is a claims made policy, then CONTRACTOR shall maintain such insurance coverage for a period of five (5) years after the expiration or termination of the Agreement or any extensions or renewals of the Agreement. Applicable coverages may be met by keeping the policies in force, or by

obtaining an extension of coverage commonly known as a reporting endorsement or tail coverage.

10.10 If any of CONTRACTOR's insurance policies includes a general aggregate limit and provides that claims investigation or legal defense costs are included in the general aggregate limit, the general aggregate limit that is required shall be no more than five (5) times the occurrence limits specified above in this Article.

10.11 The provisions of this Article shall survive the expiration or termination of this Agreement.

10.12 If any of the insurance policies required under this Article above lapse during the term of this Agreement or any extension or renewal of the same, CONTRACTOR shall not receive payment from BSO until such time that BSO has received satisfactory evidence of reinstated coverage of the types and coverages specified in this Article that is effective as of the lapse date. BSO, in its sole discretion, may terminate the Agreement immediately and no further payments shall be due to CONTRACTOR.

ARTICLE XI **TERMINATION**

The Agreement may be terminated upon the following events:

11.1 Termination by Mutual Agreement In the event the parties mutually agree in writing, this Agreement may be terminated on the terms and dates stipulated therein.

11.2 Termination Without Cause. BSO shall have the right to terminate this Agreement without cause by providing CONTRACTOR with thirty (30) calendar day's written notice via certified mail, return receipt requested or via hand delivery with proof of delivery. If BSO elects to terminate this agreement pursuant to this provision, BSO shall only pay that portion of any unpaid Merchandise that has been ordered by BSO and/or its employees prior to the termination date or that has been modified (i.e. hemmed, embroidered, patched, or otherwise embellished specifically for BSO) in service of this Agreement. No additional consideration or future consideration shall be due CONTRACTOR if such termination of the contract occurs under this provision by BSO.

11.3. Termination for Cause. In the event of a material breach, either party

may provide the other party with written notice of the material breach. The notice should provide the other with such sufficient detail so it can readily understand the claim for material breach. The other party shall have thirty (30) calendar days from the date of its receipt of such notification to cure such material breach. If the material breach is not cured within that time period, the non-breaching party may terminate this Agreement immediately. Material breaches shall include but are not limited to, violations of Governing Standards, local, state or federal laws, BSO's policies and procedures concerning which CONTRACTOR was given prior written notice clearly labeled as important or the terms and conditions of this Agreement.

11.4 Termination for Lack of Funds. In the event the funds to finance this Agreement become unavailable or are not allocated by Broward County, Board of County Commissioners, BSO may provide CONTRACTOR with thirty (30) calendar days written notice of termination. Nothing in this Agreement shall be deemed or construed to prevent the parties from negotiating a new Agreement in this event. If termination occurs under this provision by BSO, BSO shall only pay that portion of any unpaid Merchandise that has been ordered by BSO and/or its employees prior to the termination date or that has been modified (i.e. hemmed, embroidered, patched, or otherwise embellished specifically for BSO) in service of this Agreement. No additional consideration or future consideration shall be due CONTRACTOR if such termination of the contract occurs under this provision.

11.5 Immediate Termination by BSO. BSO, in BSO's sole discretion, may terminate this Agreement immediately upon the occurrence of any of the following events:

1. CONTRACTOR's violation of the Public Records Act;
2. The insolvency, bankruptcy or receivership of CONTRACTOR;
3. CONTRACTOR's violation or non-compliance with Nondiscrimination Article of this Agreement; or
4. CONTRACTOR fails to maintain insurance in accordance with the Insurance Article of this Agreement.

If termination occurs under this provision by BSO, then BSO shall not be responsible for paying any consideration or future consideration under this Agreement to the CONTRACTOR. If termination occurs, BSO may elect to purchase any, all or a portion of the Merchandise in stock at the Worksite at the agreed upon rates in **Exhibit A**.

11.6 Ownership of Data: All data on orders, shipments and payments shall be the property of BSO and transferred to BSO upon termination of this agreement, or upon request by BSO, for any reason, in a format usable by BSO and that CONTRACTOR can reasonably provide. Notwithstanding the foregoing,

CONTRACTOR may keep an electronic copy of such data that is created pursuant to CONTRACTOR'S standard electronic backup and archival procedures or to comply with CONTRACTOR'S document retention policies or applicable laws, rules, or regulations. This provision shall survive the termination of this agreement.

ARTICLE XII **SUBCONTRACTORS**

12.1 CONTRACTOR may not subcontract the performance of its obligations set forth herein without the prior written approval of BSO.

12.2 Prior to entering into any subcontract, CONTRACTOR will provide written notice to BSO identifying the name of the proposed subcontractor, the portion of the work which the subcontractor is to do, the place of business of such subcontractor, and such other information as may be required by BSO.

12.3 CONTRACTOR shall be fully responsible for all acts and omissions of its subcontractors and of persons directly or indirectly employed by its subcontractors to the same extent that CONTRACTOR is responsible for the acts and omissions of persons directly employed by it. Nothing in this Agreement shall create any contractual relationship between any subcontractor and BSO or any obligation on the part of BSO to pay or to see the payment of any monies due any subcontractor.

12.4 The provisions of this Agreement will apply to any subcontractors and their officers, agents and employees performing services pursuant to this Agreement as if it and they were employees of CONTRACTOR; and CONTRACTOR will not be in any manner thereby discharged from its obligations and liabilities hereunder, but will be liable hereunder for all acts and omissions of any subcontractor, its officers, agents, and employees, as if they were employees of CONTRACTOR.

12.5 CONTRACTOR will obligate its subcontractors to the same terms and conditions as set forth herein.

12.6 BSO shall have the right to withdraw its consent of any subcontract if it appears to BSO that the subcontract will delay, prevent, or otherwise impair the performance of CONTRACTOR's obligations under this Agreement. All subcontractors are required to abide by the non-disclosure provisions set forth herein. CONTRACTOR shall furnish to BSO copies of all subcontracts. Notwithstanding, the foregoing shall neither convey nor imply any obligation or liability on the part of BSO to any subcontractor hereunder.

ARTICLE XIII
CIVIL RIGHTS REQUIREMENTS

13.1 CONTRACTOR shall comply with all applicable sections of the Americans with Disabilities Act.

13.2 CONTRACTOR's shall not discriminate on the basis of race, age, religion, color, gender, national origin, sexual preference, marital status, physical or mental disability or political affiliation.

13.3 CONTRACTOR agrees that compliance with this Article constitutes a condition to this Agreement, and that it is binding upon the CONTRACTOR, its successors, transferees, and assignees. CONTRACTOR will ensure that all subcontractors are not in violation of the terms of this Article.

ARTICLE XIV
CRIMINAL HISTORY

14.1 CONTRACTOR represents that its principal owners, partners, and corporate officers do not have any past felony criminal convictions or any pending criminal charges. CONTRACTOR has disclosed all such convictions or pending criminal charges to BSO and further agrees to disclose any future convictions or pending criminal charges.

14.2 BSO reserves the right to approve or reject, for any reason, CONTRACTOR's Worksite staff assigned to this project at any time. CONTRACTOR's Worksite staff shall be subject to a criminal background check, as permitted by applicable law, prior to providing services pursuant to this Agreement.

ARTICLE XV
RECORDS

15.1 If the Florida Public Records Act is determined by BSO to be applicable to CONTRACTOR's records, CONTRACTOR shall comply with all requirements thereof; however, no confidentiality or non-disclosure requirement of either federal or state law shall be violated by CONTRACTOR. Any incomplete or incorrect entry in such books, records, and accounts which led to BSO overpaying for time and materials services shall be a basis for BSO's disallowance and recovery of any overpayment upon such entry.

15.2 BSO shall have the right to audit the books, records, and accounts of

CONTRACTOR that are related to this Agreement. CONTRACTOR shall keep such books, records, and accounts as may be necessary in order to record complete and correct entries related to the Agreement. All books, records, and accounts of BSO shall be kept in written form, or in a form capable of conversion into written form within a reasonable time and, upon request to do so, CONTRACTOR shall make same available at no cost to BSO in written form.

15.3 Pursuant to Florida law (including but specifically but not limited to Section 119.0701, Florida Statutes), CONTRACTOR must comply with all applicable public records laws. Specifically, CONTRACTOR shall:

- (a) Keep and maintain public records that ordinarily and necessarily would be required by the public agency in order to perform the service.
- (b) Provide the public with access to public records on the same terms and conditions that the public agency would provide the records and at a cost that does not exceed the cost provided in Florida Chapter 119 or as otherwise provided by law.
- (c) Ensure that public records that are exempt or confidential and exempt from public records disclosure requirements are not disclosed except as authorized by law.
- (d) Meet all requirements for retaining public records and transfer, at no cost, to the public agency all public records in possession of CONTRACTOR upon termination of the agreement and destroy any duplicate public records that are exempt or confidential and exempt from public records disclosure requirements. All records stored electronically must be provided to the public agency in a format that is compatible with the information technology systems of the public agency.

In the event CONTRACTOR receives a public records request related to this agreement and the services provided hereunder, CONTRACTOR shall promptly forward the same to BSO to reply. For purposes of this section, BSO is considered the “public agency”.

15.4 CONTRACTOR shall preserve and make available, at reasonable times for examination and audit by BSO, all financial records, supporting documents, statistical records, and any other documents pertinent to this Agreement for the required retention period of the Florida Public Records Act (Chapter 119, Fla. Stat.). If the Florida Public Records Act is not applicable to the parties’ agreement, CONTRACTOR shall preserve all records for inspection for a minimum period of three (3) years after termination of this

Agreement. If any audit has been initiated by BSO and audit findings have not been resolved at the end of the retention period or three (3) years, whichever is longer, the books, records, and accounts shall be retained until resolution of the audit findings. If the Florida Public Records Act is determined by BSO to be applicable to CONTRACTOR's records, CONTRACTOR shall comply with all requirements thereof; however, no confidentiality or non-disclosure requirement of either federal or state law shall be violated by CONTRACTOR. Any incomplete or incorrect entry in such books, records, and accounts shall be a basis for BSO's disallowance and recovery of any payment upon such entry.

ARTICLE XVI **NON-DISCLOSURE**

16.1 Except upon prior written approval of BSO or except as required by law, including the Florida Public Records Act, if applicable, CONTRACTOR and its subcontractors shall not furnish or disclose to any person or organization, (a) any reports, studies, data, or other information provided by, or obtained from BSO in connection with the services performed under this Agreement, (b) any reports, studies, recommendations, data or other information relating to, or made or developed by CONTRACTOR or its subcontractors in the course of the performance of such Services hereunder, or (c) the results of any such services performed, (d) any home addresses, images or phone numbers of any BSO staff, employees, agents and/or contractors that CONTRACTOR receives during the performance of this Agreement.

16.2 If either party is confronted with legal action or believes applicable law requires it to disclose any portion of the other party's information protected hereunder, that party shall promptly notify and assist the other (at the other party's expense) in obtaining a protective order or other similar order, and shall thereafter disclose only the minimum of the other party's Confidential Information that is required to be disclosed in order to comply with the legal action, whether or not a protective order or other order has been obtained.

16.3 The parties acknowledge that a breach of the provisions of this Article XVI will result in immediate irreparable harm to the aggrieved party, and the aggrieved party shall be entitled to immediate temporary, preliminary, and permanent injunctive or other equitable relief.

16.4 Information shall not be considered to be Confidential Information if it: (i) was independently developed by a party; (ii) becomes known to either party, without restriction, from a third party; or (iii) is required by law to be disclosed, subject to compliance with the procedure set forth below.

16.5 The provisions of this Article shall remain in full force and effect and enforceable even after the expiration of this Agreement.

ARTICLE XVII
INDEPENDENT CONTRACTOR

17.1 Any of CONTRACTOR's employees, subcontractors and any other person(s) performing services pursuant to this Agreement (hereinafter referred to collectively as "Staff") shall be deemed as employed by CONTRACTOR, not BSO.

17.2 Accordingly, BSO shall not be responsible for or assume any liability for any salaries, wages, or other compensation, contributions to pension funds, insurance premiums, workers compensation funds, vacation, compensatory time, sick leave benefits or any other amenities of employment to any of CONTRACTOR's Staff.

17.3 CONTRACTOR shall have and maintain sole responsibility and control over the rendition of services, training, standards of performance, discipline of personnel, and other matters incident to the performance of its services, duties, and responsibilities described and contemplated herein.

17.4 BSO shall not be liable for and CONTRACTOR agrees to indemnify BSO against any liability resulting from injury or illness, of any kind whatsoever, to CONTRACTOR's Staff during the performance of the services, duties, and responsibilities contemplated herein.

17.5 CONTRACTOR has the right to provide services to others or hold itself out to the public as available to engage in agreements with others.

17.6 CONTRACTOR and its Staff shall at all times be an independent contractor under this Agreement, rather than an employee, agent, or representative of BSO, and no act, action, or omission to act by CONTRACTOR or its Staff shall in any way obligate or bind BSO.

17.7 Nothing in this Agreement is intended nor shall be construed to create an agency relationship, an employer/employee relationship, a joint venture relationship, or any other relationship allowing BSO to exercise control or direction over the manner or method by which CONTRACTOR or its subcontractor perform hereunder. BSO shall neither have nor exercise any control or direction over the methods by which the CONTRACTOR shall perform its work and functions other than as provided in this Agreement. No party shall have the authority to bind the other or otherwise incur

liability on behalf of the other, unless otherwise agreed to in writing between CONTRACTOR and BSO.

17.8 CONTRACTOR will be responsible for having its Staff complete and submit data forms required to obtain clearance prior to entering any of BSO's facilities. Such forms shall be provided by BSO.

17.9 CONTRACTOR agrees to abide by all of the security policies, procedures, rules, and regulations promulgated by BSO.

ARTICLE XVIII **CONTRACTOR'S STAFF**

18.1 BSO reserves the right to approve or reject, for any reason, CONTRACTOR's Staff providing services pursuant to this Agreement at any time.

18.2 CONTRACTOR will maintain the continuity of the Staff assigned to provide services pursuant to this Agreement throughout the term of this Agreement. All CONTRACTOR staff members who shall have access to the Worksite or deliver items to/from Worksite shall be subject to a BSO prescreening background check. Said individuals will provide information and documents as requested by BSO to submit to such background checks. Failure to pass said background checks to the sole satisfaction of BSO, shall disqualify any CONTRACTOR staff member from providing services under this Agreement or accessing the Worksite. BSO is under no obligation to share or identify to CONTRACTOR or the subject individual any reason for the failure of a background check unless required by applicable law.

18.3 CONTRACTOR agrees that the services provided under this Agreement shall be provided by Staff that are educated, trained, experienced, certified, and licensed in all areas encompassed within their designated duties as required by applicable law, rules and regulations. CONTRACTOR agrees to furnish BSO with any and all documentation, certifications, authorizations, licenses, permits, or registrations currently required by applicable laws, rules or regulations. CONTRACTOR further certifies that it and its Staff will keep all licenses, permits, registrations, authorizations, or certifications required by applicable laws, rules or regulations in full force and effect during the term of this Agreement. Failure of CONTRACTOR to comply with this paragraph shall constitute a material breach of this Agreement.

18.4 At the request and discretion of BSO, CONTRACTOR shall promptly remove Staff providing services pursuant to this Agreement.

18.5 CONTRACTOR agrees to defend, hold harmless and indemnify BSO and

shall be liable and responsible for any and all claims, suits, actions, damages and costs (including attorney's fees and court costs) made against BSO, occurring on account of, arising from or in connection with the removal and replacement of any Staff performing services hereunder at the request of BSO. Removal and replacement of any Staff shall not require the termination and or demotion of such Staff.

18.6 CONTRACTOR agrees that CONTRACTOR will at all times employ, maintain and assign to the performance of the work required hereunder a sufficient number of competent and qualified professionals and other personnel to service the needs of BSO at the Worksite. The minimum number of CONTRACTOR personnel shall be one (1) seamstress and one (1) account manager who shall each work a minimum of forty (40) hours a week, to accommodate BSO's needs at the Worksite, excluding BSO designated holidays. CONTRACTOR staff shall be neatly groomed, with all tattoos covered, and wear a uniform that clearly designates themselves as CONTRACTOR'S employees and may not wear or adorn any apparel or markings or items related to BSO or law enforcement, fire or rescue public safety.

18.7 CONTRACTOR shall at all times cooperate with BSO and coordinate its respective work efforts to most effectively and efficiently progress the performance of the work.

18.8 The Worksite is within a secured location and CONTRACTOR and its employees and representatives shall follow all security procedures, rules and regulations as to ingress/egress to and from the Worksite and its surrounding areas. Access to the Worksite will be strictly limited to CONTRACTOR'S staff that successfully pass the background checks by BSO.

ARTICLE XIX **PAYMENT OF TAXES**

CONTRACTOR shall bear all responsibility for the payment of any federal, state or local taxes and fees, if applicable, related to the business of CONTRACTOR and any payments to CONTRACTOR's Staff. It is understood by both parties that BSO will not, in any manner, be responsible for the aforementioned taxes or fees. It is further understood and agreed that BSO will not withhold any payroll taxes (i.e. federal withholdings, FICA) from the payments to CONTRACTOR or its Staff.

ARTICLE XX **PUBLIC ENTITY CRIMES ACT**

In accordance with the Public Entity Crimes Act (Section 287.133, Florida Statutes) a

person or affiliate who has been placed on the convicted vendor list maintained by the State of Florida Department of General Services following a conviction for a public entity crime may not submit a bid on a contract with BSO, may not be awarded or perform work as a CONTRACTOR, supplier, or subcontractors, under a contract with BSO, and may not conduct business with BSO for a period of thirty six (36) months from the date of being placed on the convicted vendor list. CONTRACTOR's execution of this Agreement acknowledges CONTRACTOR's representation that it has not been placed on the convicted vendor list. Violation of this Article by CONTRACTOR shall result in termination of this Agreement and may cause CONTRACTOR debarment.

ARTICLE XXI **ASSIGNMENT**

This Agreement, or any interest herein, shall not be assigned, transferred or otherwise encumbered by CONTRACTOR, under any circumstances, without the prior written consent of BSO.

ARTICLE XXII **WORKSITE PREMISES**

BSO and CONTRACTOR will mutually agree to suitable workspaces within the structure known as the "Central Supply" building located at 2601 West Broward Blvd. Fort Lauderdale, FL 33312 which is identified on Exhibit B hereto and will be "as-is," provided that such workspaces are clean and safe environments in which to work. Some of these workspaces may be shared use with BSO and CONTRACTOR. The agreed upon internal locations to be occupied or used by CONTRACTOR shall be considered the "Worksite". CONTRACTOR shall not conduct its business in a way to damage the Worksite or overload its electrical capacity or create a fire/safety hazard. CONTRACTOR will place its inventory inside the building's structure as designated by BSO and this will be a shared space. CONTRACTOR burdens the risk of any type of flood, leakage, fire, or other hazard that could befall the Worksite and/or designated inventory locations and damage the CONTRACTOR'S Merchandise, goods, fixtures and equipment. CONTRACTOR will add the Worksite and inventory designated area to its insurance coverage to ensure against any form of premises liability, fire and/or flood coverage. CONTRACTOR agrees that it will allow BSO and any BROWARD COUNTY representative and/or employee and/or agent access to the Worksite and designated inventory area, with a twenty four (24) advance notice if possible, for purposes of inspection and/or inventory of the Merchandise and/or goods or for any structural repairs burdened by BSO or Broward County. Upon termination of this Agreement for any reason, CONTRACTOR shall return the Worksite and designated inventory locations back to BSO broom swept clean immediately. Worksite and inventory

designated area shall be exclusively limited to servicing orders for BSO and/or BSO employees and CONTRACTOR shall not be entitled to any type of signage.

ARTICLE XXIII
NOTICE

Any notice hereunder by one party to the other party shall be given in writing by personal delivery, facsimile, regular mail, or certified mail with proper postage, to the party at the addresses designated in the Agreement. Any notice shall be effective on the date it is received by the addressee. Either party may change its address for notice purposes by giving the other party notice of such change in accordance with this paragraph.

Notices shall be addressed as follows:

Sheriff's Office of Broward County
2601 W. Broward Boulevard
Fort Lauderdale, FL 33312

Office of the General Counsel
Sheriff's Office of Broward County
2601 W. Broward Boulevard
Fort Lauderdale, FL 33312

Galls, LLC
1340 Russell Cave Road
Lexington, Kentucky 40505
Attn: Vice President of Sales

ARTICLE XXIV
THIRD PARTY BENEFICIARIES

Neither CONTRACTOR nor BSO intend to directly or substantially benefit a third party by this Agreement. Therefore, the parties agree that there are no third party beneficiaries to this Agreement and that no third party shall be entitled to assert a claim against either of them based upon this Agreement.

ARTICLE XXV
FORCE MAJEURE

Neither party shall be liable to the other for any failure or delay in performance hereunder due to circumstances beyond its reasonable control including, without limitation, Acts of God and governmental and judicial action not the fault of the party causing such failure or delay in performance.

ARTICLE XXVI
AGREEMENT TERMS TO BE EXCLUSIVE

This written Agreement, including any Exhibits, Attachments and Schedules referred to herein, contains the sole and entire agreement between the parties. The parties acknowledge and agree that neither of them has made any representation with respect to the subject matter of this Agreement or any representations inducing its execution and delivery except such representations as are specifically set forth in this writing, and the parties acknowledge that they have relied on their own judgment in entering into the same. The parties further acknowledge that any statements or representations that may have been made by either of them to the other are void and of no effect and that neither of them has relied on such statements or representations in connection with its dealings with the other. No “click on” or “click through” online agreements or terms/conditions found on the Website or any other communication by and between the parties shall alter, modify, supplement, or replace these terms and conditions contained within this Agreement.

ARTICLE XXVII
WAIVER OR MODIFICATION OF AGREEMENT

No waiver or modification of this Agreement or of any covenant, condition or limitation contained herein shall be valid unless it is reduced to written form and duly executed by the parties. No evidence of any waiver or modification of the terms herein shall be offered or received in evidence in any proceeding, arbitration, or litigation between the parties arising, in any manner, out of this Agreement, unless such waiver or modification is in writing and duly executed by the parties.

ARTICLE XXVIII
AGREEMENT GOVERNED BY LAW OF STATE OF FLORIDA

It is the parties expressed intent that this Agreement and its performance, as well as, all suits and special proceedings relating to it, be construed in accordance with and

pursuant to the laws of the State of Florida. The laws of the State of Florida shall be applicable and shall govern to the exclusion of the law of any other forum, without regard to the jurisdiction in which any legal action or special proceeding may be instituted, commenced or initiated.

ARTICLE XXIX
CONTRACTOR'S PURCHASE OF BSO CURRENT INVENTORY
CONTRACT CONTINGENCY

The parties agree that the BSO inventory currently within the Worksite is hereby inventoried on **Exhibit E** hereto. CONTRACTOR agrees to purchase said inventory of goods free and clear of any encumbrances and hold title to said goods forthwith at the signing of this Agreement. If requested by CONTRACTOR, BSO shall execute a Bill of Sale further transferring title to said title of goods to CONTRACTOR. In consideration of such transfer of goods from BSO to the CONTRACTOR, BSO shall receive a credit in an amount to be agreed upon in a separate writing signed by both parties, and such amount will be reflected and paid towards CONTRACTOR'S invoices until it has been exhausted. All CONTRACTOR invoices shall clearly reflect said credit, and the reduction of principal credit amount per month until the credit is exhausted. If this Agreement is terminated for any reason prior to the subject credit being exhausted or used by BSO, then the remainder portion of the credit shall be rebated to BSO within thirty (30) days after contract termination date.

This contract is contingent upon the parties agreeing to the contents and BSO credit amount in writing. The parties shall meet the day before turnover of the operations and contract commencement to inventory the items and establish the BSO credit and sign the agreed upon **Exhibit E**. If **Exhibit E** and BSO credit amount cannot be mutually agreed upon, then this Agreement shall be rendered null and void and shall have no further force or effect.

ARTICLE XXX
WEBSITE DEVELOPMENT AND OPERATION

CONTRACTOR, at CONTRACTOR'S sole cost and expense, shall develop and host an interactive Website exclusively for the benefit of BSO and its employees during the entire duration of this Agreement. Said Website shall be built, programmed and operated to suit BSO and its employee's specific needs for ordering any of the Merchandise and goods. The Website shall have the following minimum additional

functions:

(A) Ability of individual BSO employees and representatives to personally order Merchandise to be shipped to either to the Worksite or one of BSO Broward County Division Sub-Stations;

(B) User friendly drop down menus for ordering, with displays of Merchandise and size and color options, and a check out cart for processing the final order. Said drop down menus may be modified by BSO directly as needed to satisfy BSO's requirements;

(C) Display of BSO logos and patches and color schemes to personalize the Website to BSO;

(D) An agreed upon report and notice function available to BSO supervisors of all orders and status of orders. The report function shall be available to BSO supervisors 24 hours a day and accurately reflect all orders placed with CONTRACTOR through the Website. The reports, must be generated in excel and .csv formats and available for download by BSO supervisors. The reports must include fields that clearly identify each order, each piece of Merchandise ordered, the delivery destination, any returns or changes to orders, the time the order was placed, the identity of the person placing the order, the workflow sign-offs on each order and other pertinent information needed by BSO to track and manage Merchandise orders, and tracking shipment information;

(E) An agreed upon workflow approval process to be initiated with the order placement and include the employee's supervisor and relevant BSO administrative personnel approvals. No orders shall be processed by CONTRACTOR until the approval workflow process is finalized. Upon finalization, that date and time will be considered the placement order date/time for ordering and shipment purposes;

(F) A redundant back-up server system shall be used by CONTRACTOR to recover all data and maintain ongoing functions if needed;

(G) The Website shall be hosted by CONTRACTOR in a secure facility and operable 24 hours a day, seven (7) days a week, with minimal downtime for website maintenance, which shall occur during off hour usage;

(H) Website, and all of its ordering, workflow and report functions, shall be accessible by handheld devices, both Apple and Android, and compatible with the latest hand held technology;

(I) Status e-mail alerts to both the ordering employee and his/her supervisors as to the workflow approval process and the ordering date and the shipment date. If any item is not in stock or cannot be provided, an immediate e-mail notification to BSO and/or the

BSO employee will be generated and sent to both;

(J) All transactions shall be encrypted with sufficient industry security settings and controls. If any security breaches occur or unauthorized ordering of Merchandise occurs via the Website, an e-mail alert shall be sent to the affected parties and the BSO administrative Contract Administer.

(K) The Website shall be password protected; a dedicated URL that is not released to the general public and not searchable via search engine key word searches. All communications and identities of Website users shall remain confidential and only disclosed to the particular person placing the order, their workflow approval supervisors, the BSO Contract Administrator and other BSO supervisory staff and command personnel;

(L) A "1-800" customer service phone line, as well as email address, displayed prominently on the Homepage;

(M) A system to detect and delete orders that are submitted by mistake caused by a "double submission" by BSO employees or representatives within the same 24 hour period;

(N) Website must be accessible by all common Website browsers including the latest versions of Internet Explorer, Chrome and FireFox;

(O) Website functions must be compatible with PeopleSoft for employee, department inventory, location information etc...

BSO grants CONTRACTOR a limited, revocable license to use BSO logos, patches, badges and images, on the Website, subject to BSO approval of the use of these items on the subject website, and such license shall terminate forthwith when this Agreement is terminated.

Further technical requirements relative to the parties' duties concerning work flows, data interfaces, computer operating and hosting systems and structures shall be more fully identified in the attached **Exhibit F**

ARTICLE XXXI
MERCHANDISE WARRANTIES

CONTRACTOR represents and warrants that all Merchandise and goods sold to BSO and/or BSO employees and delivered hereunder in accordance with this Agreement are:

(A) manufactured and sold in compliance with all governmental laws, rules and regulations applicable to CONTRACTOR; and

(B) manufactured in full compliance with all applicable import regulations established by the US Customs Service and the Federal Trade Commission; and

(C) warranted for the manufacture's warranty period, to be free from material defects and fit for their intended use and fit for their particular purpose. All manufacturer's warranty shall inure to the benefit of BSO and/or BSO employees and CONTRACTOR shall assist with any efforts to replace or repairs said items under the manufacture's warranties by accepting the returned merchandise, replacing the same to BSO and/or BSO employees and CONTRACTOR then dealing with the manufacturer to seek warranty performance relative to the good.

ARTICLE XXXII
PRESS RELEASE OR OTHER PUBLIC COMMUNICATION

Without written consent of BSO, CONTRACTOR shall not:

- a. Issue or permit to be issued any press release, advertisement or literature of any kind which refers to BSO, or the work being performed hereunder, unless CONTRACTOR first obtains the written approval of BSO; and
- b. CONTRACTOR and its employees, agents, representatives, subcontractors and suppliers will not represent, directly or indirectly, that any of CONTRACTOR's products, goods or services have been approved or endorsed by BSO.

ARTICLE XXXIII
INDIVIDUALLY IDENTIFIABLE HEALTH INFORMATION and/or PROTECTED
HEALTH INFORMATION

CONTRACTOR shall comply with the Health Insurance Portability and Accountability Act ("HIPAA") and its implementing regulations, as applicable.

ARTICLE XXXIV
MISCELLANEOUS

34.1 CONTRACTOR shall comply with all statutes, laws, rules, codes, ordinances, and regulations of any and all federal, state and local political bodies having

jurisdiction over the services provided herein.

34.2 In the event either party brings an action against the other to enforce any conditions or covenant of this Agreement, the prevailing party in such action shall be entitled to recover the court costs and reasonable attorneys' fees in the judgment rendered in such action.

34.3 The preparation of this Agreement has been a joint effort of the parties and the resulting document shall not solely as a matter of judicial construction be construed more severely against one of the parties than the other.

34.4 Venue in any proceeding or action among the parties arising out of this Agreement shall be in Broward County, Florida.

34.5 In entering this Agreement, the parties represent that they have had a reasonable opportunity to seek and select legal advice and have relied upon the advice of their own legal representative, who is an attorney of their own choice, or have voluntarily chosen not to seek the advice of an attorney, and that the terms of this Agreement have been completely read and that those terms are fully understood and voluntarily accepted by them.

34.6 The headings contained in this Agreement are for reference purposes only and shall not affect in any way the meaning or interpretation of the Agreement. All personal pronouns used in this Agreement shall include the other gender, and the singular shall include the plural, and vice versa, unless the context otherwise requires. Terms such as "herein", "hereof", "hereunder", and "hereinafter" refer to this Agreement as a whole and not to any particular sentence, paragraph, or Article where they appear, unless the context otherwise requires. Whenever reference is made to an Article of this Agreement, such reference is to the Article as a whole, including all of the subsections of such Article, unless the reference is made to a particular subsection or subparagraph of such Article.

34.7 Should a dispute arise between the parties under or relating to this Agreement, each party agrees that prior to initiating any formal proceeding against the other (except for the seeking of injunctive relief), the parties will each designate a representative for purposes of resolving the dispute. If the parties' representatives are unable to resolve the dispute within ten (10) calendar days, either party may, upon written notice to the other party, require that the dispute be submitted to more senior representatives of each party ("Senior Representatives"). The Senior Representatives of each party shall meet as soon as possible to negotiate in good faith to resolve the dispute.

34.8 All provisions of this Agreement relating to confidentiality, non-disclosure,

indemnity and insurance shall survive the expiration or termination of this Agreement.

34.9 CONTRACTOR shall obtain all necessary permits and licenses required to provide the services contemplated herein.

34.10 If any term or provision of this Agreement is found to be illegal and unenforceable, such terms shall be deemed stricken and the remainder of the Agreement shall remain in full force and effect.

34.11 This Agreement may be fully executed in two (2) copies by all parties, each of which, bearing original signatures, shall have the force and effect of an original document.

34.12 Each party, and each person signing on behalf of a party, represents and warrants that it, he or she has full legal capacity and authority to enter into and perform its respective obligations under this Agreement without any additional consent or approval. In addition, each of the parties hereby agrees, represents and warrants that the execution, delivery and performance of this Agreement do not conflict in any material respect with or constitute a material breach or material default under the terms and conditions of any material documents, agreements or other writings to which it is a party.

34.13 This Agreement is contingent upon Broward County's initial and ongoing consent to allow CONTRACTOR operate in one of its owned structures (the Worksite) and if said consent is not secured, this Agreement is null and void and shall have no further force or effect.

(Signature Page to Follow)

AGREEMENT BY AND BETWEEN THE SHERIFF OF BROWARD COUNTY AND GALLS, LLC.

IN WITNESS, the parties hereby execute this Agreement on the date(s) set forth below:

SHERIFF OF BROWARD COUNTY

DocuSigned by:

A9D918A1038C427...
Lieutenant Colonel Thomas Harrington
Executive Director
Department of Administration

Date: 7/31/2015 | 14:39 PM ET

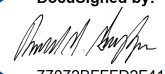
Approved as to form and legal sufficiency subject to execution by the parties:

DS
SM
DocuSigned by:

770720FFFD2F410...
By: _____
Ronald M. Gunzburger
General Counsel

Date: 7/31/2015 | 11:20 AM ET

Galls LLC

DocuSigned by:

A7A17240AE9F410...
Authorized Representative

Date: 7/31/2015 | 09:40 AM ET

Tom Rose

(Print name) VP, Sales

Federal Employer ID# 20-3545989

Exhibit A		Gall's		Notes		Manufacturer		Style Number	
Item #	Item	Qty	Unit	Price	Total	Notes	Manufacturer	Style Number	
14036AG--01-01	Mens Trousers Green w/ Black Stripe	3500	each	\$24.00	\$84,000.00		Fechheimer	3706BK	
14036AG--01-02	Oversize Mens Trousers Green w/ Black Stripe	500	each	\$24.00	\$12,000.00		Fechheimer	3706BK	
14036AG--01-03	Women Trousers Green w/Black Stripe	2500	each	\$24.00	\$60,000.00		Fechheimer	3756WTBK	
14036AG--01-04	Oversize Ladies Trousers Green w/Black Stripe	200	each	\$24.00	\$4,800.00		Fechheimer	3756WTBK	
14036AG--01-05	Mens Trousers Navy	500	each	\$32.92	\$16,460.00		Fechheimer	TR070	
14036AG--01-06	Oversize Mens Trousers Navy	100	each	\$32.92	\$3,292.00		Fechheimer	TR070	
14036AG--01-07	Ladies Trousers Navy	650	each	\$32.92	\$21,398.00		Fechheimer	TR070WT	
14036AG--01-08	Oversize Ladies Trousers Navy	130	each	\$32.92	\$4,279.60		Fechheimer	TR070WT	
14036AG--01-09	Mens Trousers Black	225	each	\$27.33	\$6,149.25		Fechheimer	3910	
14036AG--01-10	Oversize Mens Trousers Black	70	each	\$27.33	\$1,913.10		Fechheimer	3910	
14036AG--01-11	Ladies Trousers Black	160	each	\$27.33	\$4,372.80		Fechheimer	3960	
14036AG--01-12	Oversize Ladies Trousers Black	40	each	\$27.33	\$1,093.20		Fechheimer	3960	
14036AG--01-13	Mens Trousers Green w/ Black Stripe Poly Cotton	250	each	\$29.33	\$7,332.50		Southeastern	3007	
14036AG--01-14	Oversize Mens Trousers Green w/ Black Stripe Poly Cotton	50	each	\$29.33	\$1,466.50		Southeastern	3007	
14036AG--01-15	Ladies Trousers Green w/ Black Stripe Poly Cotton	100	each	\$29.33	\$2,933.00		Southeastern	L3007	
14036AG--01-16	Oversize Ladies Trousers Green w/ Black Stripe Poly Cotton	25	each	\$29.33	\$733.25		Southeastern	L3007	
14036AG--01-17	Mens Trousers Navy Poly Cotton	250	each	\$34.12	\$8,530.00		Fechheimer	47400	
14036AG--01-18	Oversize Mens Trousers Navy Poly Cotton	50	each	\$34.12	\$1,706.00		Fechheimer	47400	
14036AG--01-19	Ladies Trousers Navy Poly Cotton	100	each	\$34.12	\$3,412.00		Fechheimer	47400W	
14036AG--01-20	Oversize Ladies Trousers Navy Poly Cotton	25	each	\$34.12	\$853.00		Fechheimer	47400W	
14036AG--01-21	Mens Trousers Black Poly Cotton Cargo	60	each	\$44.72	\$2,683.20		Fechheimer	47310	

Item #	Item	Qty	Unit	Gall's			Manufacturer	Style Number
				Price	Total	Notes		
14036AG--01-22	Oversize Mens Trousers Black Poly Cotton Cargo	25	each	\$44.72	\$1,118.00		Fechheimer	47310
14036AG--01-23	Breeches (Item not awarded)	125	each					
14036AG--01-24	Mens S/S Shirts 100% Poly White	400	each	\$31.93	\$12,772.00	Includes price of 2 BSO shoulder patches and 1 name strip	Fechheimer	85R7800
14036AG--01-25	Oversize Mens S/S Shirts 100% Poly White	125	each	\$31.93	\$3,991.25	Includes price of 2 BSO shoulder patches and 1 name strip	Fechheimer	85R7800
14036AG--01-26	Ladies S/S Shirts 100% Poly White	265	each	\$31.93	\$8,461.45	Includes price of 2 BSO shoulder patches and 1 name strip	Fechheimer	176R7800
14036AG--01-27	Oversize Ladies S/S Shirts 100% Poly White	85	each	\$31.93	\$2,714.05	Includes price of 2 BSO shoulder patches and 1 name strip	Fechheimer	176R7800
14036AG--01-28	Mens L/S Shirts 100% Poly White	300	each	\$35.35	\$10,605.00	Includes price of 2 BSO shoulder patches and 1 name strip	Fechheimer	35W7800
14036AG--01-29	Oversize Mens L/S Shirts 100% Poly White	100	each	\$35.35	\$3,535.00	Includes price of 2 BSO shoulder patches and 1 name strip	Fechheimer	35W7800
14036AG--01-30	Ladies L/S Shirts 100% Poly White	140	each	\$35.35	\$4,949.00	Includes price of 2 BSO shoulder patches and 1 name strip	Fechheimer	126R7800
14036AG--01-31	Oversize Ladies L/S Shirts 100% Poly White	85	each	\$35.35	\$3,004.75	Includes price of 2 BSO shoulder patches and 1 name strip	Fechheimer	126R7800
14036AG--01-32	Mens S/S Shirts 100% Poly Spruce Green	3500	each	\$25.19	\$88,165.00	Includes price of 2 BSO shoulder patches and 1 name strip	Fechheimer	85R7706Z
14036AG--01-33	Oversize Mens S/S Shirts 100% Poly Spruce Green	1500	each	\$25.19	\$37,785.00	Includes price of 2 BSO shoulder patches and 1 name strip	Fechheimer	85R7706Z
14036AG--01-34	Ladies S/S Shirts 100% Poly Spruce Green	2500	each	\$25.19	\$62,975.00	Includes price of 2 BSO shoulder patches and 1 name strip	Fechheimer	176R7706Z

Item #	Item	Qty	Unit	Gall's			Manufacturer	Style Number
				Price	Total	Notes		
14036AG--01-35	Oversize Ladies S/S Shirts 100% Poly Spruce Green	1000	each	\$25.19	\$25,190.00	Includes price of 2 BSO shoulder patches and 1 name strip	Fechheimer	176R7706Z
14036AG--01-36	Mens S/S Shirts 65/35 Poly/Cotton White	250	each	\$29.31	\$7,327.50	Includes price of 2 BSO shoulder patches and 1 name strip	Fechheimer	85R5400
14036AG--01-37	Oversize Mens S/S Shirts 65/35 Poly/Cotton White	50	each	\$29.31	\$1,465.50	Includes price of 2 BSO shoulder patches and 1 name strip	Fechheimer	85R5400
14036AG--01-38	Ladies S/S Shirts 65/35 Poly/Cotton White	100	each	\$29.31	\$2,931.00	Includes price of 2 BSO shoulder patches and 1 name strip	Fechheimer	176R5400
14036AG--01-39	Oversize Ladies S/S Shirts 65/35 Poly/Cotton White	25	each	\$29.31	\$732.75	Includes price of 2 BSO shoulder patches and 1 name strip	Fechheimer	176R5400
14036AG--01-40	Mens L/S Shirts 65/35 Poly/Cotton White	75	each	\$31.00	\$2,325.00	Includes price of 2 BSO shoulder patches and 1 name strip	Fechheimer	35W5400
14036AG--01-41	Oversize Mens L/S Shirts 65/35 Poly/Cotton White	10	each	\$31.00	\$310.00	Includes price of 2 BSO shoulder patches and 1 name strip	Fechheimer	35W5400
14036AG--01-42	Mens S/S Shirts 65/35 Poly/Cotton Spruce Green	250	each	\$37.01	\$9,252.50	Includes price of 2 BSO shoulder patches and 1 name strip	Fechheimer	85R5806
14036AG--01-43	Oversize Mens S/S Shirts 65/35 Poly/Cotton Spruce Green	50	each	\$37.01	\$1,850.50	Includes price of 2 BSO shoulder patches and 1 name strip	Fechheimer	85R5806
14036AG--01-44	Ladies S/S Shirts 65/35 Poly/Cotton Spruce Green	100	each	\$37.01	\$3,701.00	Includes price of 2 BSO shoulder patches and 1 name strip	Fechheimer	185R5806
14036AG--01-45	Oversize Ladies S/S Shirts 65/35 Poly/Cotton Spruce Green	25	each	\$37.01	\$925.25	Includes price of 2 BSO shoulder patches and 1 name strip	Fechheimer	185R5806
14036AG--01-50	Mens Drift Polo Shirt Spruce Green	3000	each	\$22.00	\$66,000.00	Option A	Galls	ST125
14036AG--01-51	Oversize Mens Drift Polo Shirt Spruce Green	1000	each	\$22.00	\$22,000.00	Option A	Galls	ST125
14036AG--01-52	Ladies Drift Polo Shirt Spruce Green	1500	each	\$22.00	\$33,000.00	Option A	Galls	ST125

Gall's Pricing - Agency

Item #	Item	Qty	Unit	Gall's			Manufacturer	Style Number
				Price	Total	Notes		
14036AG--01-53	Oversize Drift Polo Ladies Shirt Spruce Green	500	each	\$22.00	\$11,000.00	Option A	Galls	ST125
14036AG--01-54	Mens Drift Polo Shirt Various Colors XS-XL	1500	each	\$25.85	\$38,775.00	Embroidery Included	Cornerstone	CS410
	Mens Drift Polo Shirt Various Colors 2XL	500	each	\$27.15	\$13,575.00	Embroidery Included	Cornerstone	CS410
	Mens Drift Polo Shirt Various Colors 3XL	250	each	\$29.85	\$7,462.50	Embroidery Included	Cornerstone	CS410
14036AG--01-55	Mens Drift Polo Shirt Various Colors 4XL	250	each	\$31.15	\$7,787.50	Embroidery Included	Cornerstone	CS410
14036AG--01-56	Ladies Drift Polo Shirt Various Colors XS-XL	1000	each	\$25.85	\$25,850.00	Embroidery Included	Cornerstone	CS411
	Ladies Drift Polo Shirt Various Colors 2XL	250	each	\$27.15	\$6,787.50	Embroidery Included	Cornerstone	CS411
	Ladies Drift Polo Shirt Various Colors 3XL	250	each	\$29.85	\$7,462.50	Embroidery Included	Cornerstone	CS411
14036AG--01-57	Ladies Drift Polo Shirt Various Colors 4XL	250	each	\$31.15	\$7,787.50	Embroidery Included	Cornerstone	CS411
14036AG--01-58	Ladies Skirts 100% Poly Navy/Black	25	each	\$22.69	\$567.25		Edwards	9799
14036AG--01-59	Oversize Ladies Skirts 100% Poly Navy/Black	10	each	\$27.23	\$272.30		Edwards	9799
14036AG--01-62	Mens Trousers 65/35 Poly/Cotton Navy/Green/Gray	50	each	\$14.61	\$730.50		Red Kap	PT10
14036AG--01-63	Oversize Mens Trousers 65/35 Poly/Cotton Navy/Green/Gray	10	each	\$17.55	\$175.50		Red Kap	PT10
14036AG--01-64	Ladies Trousers 65/35 Poly/Cotton Navy/Green/Gray	50	each	\$15.19	\$759.50		Red Kap	PT21
14036AG--01-65	Oversize Ladies Trousers 65/35 Poly/Cotton Navy/Green/Gray	10	each	\$18.23	\$182.30		Red Kap	PT21
14036AG--01-66	Unisex S/S Shirts 65/35 Poly/Cotton Navy/Green/Gray	100	each	\$12.85	\$1,285.00		SanMar	SP24
14036AG--01-67	Oversize Unisex S/S Shirts 65/35 Poly/Cotton Navy/Green/Gray	25	each	\$14.56	\$364.00		SanMar	SP24
14036AG--01-68	Windbreaker Black Lined SM-XL	100	each	\$20.50	\$2,050.00	Embroidery Included	Auburn	201A
	Windbreaker Black Lined 2XL	50	each	\$22.50	\$1,125.00	Embroidery Included	Auburn	201A
	Windbreaker Black Lined 3XL	50	each	\$23.85	\$1,192.50	Embroidery Included	Auburn	201A
	Windbreaker Black Lined 4XL	25	each	\$24.50	\$612.50	Embroidery Included	Auburn	201A
14036AG--01-69	Windbreaker Black Lined 5XL-6XL	25	each	\$25.85	\$646.25	Embroidery Included	Auburn	201A
14036AG--01-70	Unisex Jackets Chill Chaser Navy	100	each	\$60.91	\$6,091.00		Horace Small	HS3426
14036AG--01-71	Oversize Unisex Jackets Chill Chaser Navy	25	each	\$60.91	\$1,522.75		Horace Small	HS3426
14036AG--01-72	Unisex Jackets Work Nav	25	each	\$29.08	\$727.00		Red Kap	JT22NV

Item #	Item	Qty	Unit	Gall's			Notes	Manufacturer	Style Number
				Price	Total				
14036AG--01-73	Oversize Unisex Jackets Work Nav	10	each	\$34.00	\$340.00		Red Kap	JT22NV	
14036AG--01-74	Windbreaker Brown Lined SM-XL	100	each	\$20.50	\$2,050.00	Embroidery Included	Auburn	201A	
	Windbreaker Brown Lined 2XL	50	each	\$22.50	\$1,125.00	Embroidery Included	Auburn	201A	
	Windbreaker Brown Lined 3XL	50	each	\$23.85	\$1,192.50	Embroidery Included	Auburn	201A	
	Windbreaker Black Lined 4XL	25	each	\$24.50	\$612.50	Embroidery Included	Auburn	201A	
14036AG--01-75	Windbreaker Brown Lined 5XL-6XL	25	each	\$25.85	\$646.25	Embroidery Included	Auburn	201A	
14036AG--01-76	Unisex Jumpsuits 65/35 Poly/Cotton Navyic/Khaki	10	each	\$23.00	\$230.00		Dickies	33999	
14036AG--01-77	Oversize Unisex Jumpsuits 65/35 Poly/Cotton Navyic/Khaki	1	each	\$25.27	\$25.27		Dickies	33999	
14036AG--01-78	Windbreaker Brown Lined SM-XL	100	each	\$20.50	\$2,050.00	Embroidery Included	Auburn	201A	
	Windbreaker Brown Lined 2XL	50	each	\$22.50	\$1,125.00	Embroidery Included	Auburn	201A	
	Windbreaker Brown Lined 3XL	50	each	\$23.85	\$1,192.50	Embroidery Included	Auburn	201A	
	Windbreaker Black Lined 4XL	25	each	\$24.50	\$612.50	Embroidery Included	Auburn	201A	
14036AG--01-79	Windbreaker Brown Lined 5XL-6XL	25	each	\$25.85	\$646.25	Embroidery Included	Auburn	201A	
14036AG--01-80	Mens Shorts 65/35 Poly/Cotton	50	each	\$19.56	\$978.00		Edwards	2410	
14036AG--01-81	Oversize Mens Shorts 65/35 Poly/Cotton	10	each	\$23.48	\$234.80		Edwards	2410	
14036AG--01-82	Ladies Shorts 65/35 Poly/Cotton	25	each	\$19.56	\$489.00		Edwards	8419	
14036AG--01-83	Oversize Ladies Shorts 65/35 Poly/Cotton	5	each	\$23.48	\$117.40		Edwards	8419	
14036AG--01-84	Unisex Shorts Spruce Green w/Grey Stripe	150	each	\$79.00	\$11,850.00		Olympic	OHS147	
14036AG--01-85	Oversize Unisex Shorts Spruce Green w/Grey Stripe	25	each	\$90.84	\$2,271.00		Olympic	OHS147	
14036AG--01-86	Unisex Shorts Mocean Navy	25	each	\$43.33	\$1,083.25		Mocean	1059	
14036AG--01-87	Oversize Unisex Shorts Mocean Navy	5	each	\$49.84	\$249.20		Mocean	1059	
14036AG--01-88	Vertex VTX4000 Men Short Sleeve Black Polo Shirt	150	each	\$40.00	\$6,000.00	Embroidery Included	Vertex	VTX4000	
14036AG--01-89	Oversize Vertex VTX4000 Men Short Sleeve Black Polo Shirt	100	each	\$40.00	\$4,000.00	Embroidery Included	Vertex	VTX4000	
14036AG--01-90	Vertex VTX4020 Men/Women Long Sleeve Black Polo Shirt	150	each	\$42.50	\$6,375.00	Embroidery Included	Vertex	VTX4020	
14036AG--01-91	Oversize Vertex VTX4020 Men/Women Long Sleeve Black Polo Shirt	100	each	\$42.50	\$4,250.00	Embroidery Included	Vertex	VTX4020	

Item #	Item	Qty	Unit	Gall's			Manufacturer	Style Number
				Price	Total	Notes		
14036AG--01-92	Vertex VTX4010 Women Short Sleeve Black Polo Shirt	300	each	\$40.00	\$12,000.00	Embroidery Included	Vertex	VTX4010
14036AG--01-93	Oversize Vertex VTX4010 Women Short Sleeve Black Polo Shirt	100	each	\$41.07	\$4,107.00	Embroidery Included	Vertex	VTX4010
14036AG--01-94	Propper F532772 Womens Black Polo Short Sleeve	100	each	\$29.50	\$2,950.00	Embroidery Included	Propper	F532772
14036AG--01-95	Oversize Propper F532772 Womens Black Polo Short Sleeve	25	each	\$29.50	\$737.50	Embroidery Included	Propper	F532772
14036AG--01-96	Propper F534172 Men Black Polos Shirt	100	each	\$29.50	\$2,950.00	Embroidery Included	Propper	F534172
14036AG--01-97	Oversize Propper F534172 Men Black Polos Shir	25	each	\$29.50	\$737.50	Embroidery Included	Propper	F534172
14036AG--01-98	Propper F525250 Navy/Tan Pants	200	each	\$28.50	\$5,700.00		Propper	F525250
14036AG--01-99	Oversize Propper F525250 Navy/Tan Pant	100	each	\$28.50	\$2,850.00		Propper	F525250
14036AG--01-100	Propper F520138330 BDU Olive	500	each	\$24.41	\$12,205.00		Propper	F520138330
14036AG--01-101	Oversize Propper F520138330 BDU Olive	250	each	\$24.41	\$6,102.50		Propper	F520138330
14036AG--01-102	RED KAP JP66BK Black Jacket	100	each	\$47.89	\$4,789.00		Red Kap	JP66BK
14036AG--01-103	Oversize RED KAP JP66BK Black Jacket	25	each	\$57.48	\$1,437.00		Red Kap	JP66BK
14036AG--01-104	Spiewak performance Soft Shell Jackets S318	1	each	\$81.52	\$81.52	Includes 2 Patches and Back Silk Screen	Spiewak	S318Z
14036AG--01-105	Oversize Spiewak performance Soft Shell Jackets S318	1	each	\$81.52	\$81.52	Includes 2 Patches and Back Silk Screen	Spiewak	S318Z
14036AG--01-106	Spiewak performance Duty Jackets S3818	1	each	\$141.52	\$141.52	Includes 2 Patches and Back Silk Screen	Spiewak	S3818
14036AG--01-107	Oversize Spiewak performance Duty Jackets S3818	1	each	\$141.52	\$141.52	Includes 2 Patches and Back Silk Screen	Spiewak	S3818
14036AG--01-108	T-Shirt Military Green Short Sleeve (item not awarded)	800	each					
14036AG--01-109	Oversize T-Shirt Military Green (item not awarded)	350	each					
14036AG--01-110	T-Shirt Military Green Long Sleeve (item not awarded)	500	each					
14036AG--01-111	Oversize T-Shirt Military green (item not awarded)	250	each					

Item #	Item	Qty	Unit	Gall's			Manufacturer	Style Number
				Price	Total	Notes		
14036AG--01-112	5.11 Tactical Series Style # 74280 TDU Pants Color: 190 TDU Green	350	each	\$31.99	\$11,196.50		5.11	74280
14036AG--01-113	5.11 Tactical Series Style # 72002 TDU Shirts Color: 190 TD Green	150	each	\$34.05	\$5,107.50		5.11	72002
14036AG--01-114	Polo Shirt Various Colors	750	each	\$13.12	\$9,840.00	Embroidery Included	Jerzees	437M
14036AG--01-115	Oversize Polo Shirt Various Colors	300	each	\$16.00	\$4,800.00	Embroidery Included	Jerzees	437M
14036AG--01-116	Jacket	150	each	\$27.23	\$4,084.50	Embroidery Included	Galls	JA085
14036AG--01-117	Oversize Jacket	50	each	\$29.89	\$1,494.50	Embroidery Included	Galls	JA085
14036AG--01-118	Sweater	250	each	\$32.12	\$8,030.00	Embroidery Included	Edwards	350
14036AG--01-119	Oversize Sweater	50	each	\$37.64	\$1,882.00	Embroidery Included	Edwards	350
14036AG--01-120	BADGE CASE BLACK LEATHER	50	each	\$7.07	\$353.50		Strong Leather	77501
14036AG--01-121	CHIN STRAP	50	each	\$5.93	\$296.50		Euseman Ludmar	HW931
14036AG--01-122	ACORN BRAID GOLD CAMPAIGN HAT	60	each	\$6.33	\$379.80		Albourn	Custom - TBD
14036AG--01-123	ACORN BRAID SILVER STETSON HAT	60	each	\$6.33	\$379.80		Albourn	Custom - TBD
14036AG--01-124	HAT COVER LARGE FOR CSA STETSON	60	each	\$4.67	\$280.20		Albourn	HW263
14036AG--01-126	SHOULDER CORD HONOR GUARD	20	each	\$4.00	\$80.00		Premier	Custom - TBD
14036AG--01-127	GLOVES WHITE/BLACK HONOR GUARD	30	each	\$7.67	\$230.10		Emblems	GL654/ GL098
14036AG--01-128	PANT MENS/WOMENS GRN/GOLD HONOR GUARD	20	each	\$46.57	\$931.40		Galls	3706G
14036AG--01-129	ASCOT BLACK	20	each	\$3.33	\$66.60		Fechheimer	50145
14036AG--01-130	DICKIE BLACK	10	each	\$5.67	\$56.70		Sam Broome	SG411
14036AG--01-131	LANYARD BLACK MOTORS	25	each	\$14.67	\$366.75		Galls	BD278
14036AG--01-132	LANYARD GOLD MOTORS	25	each	\$14.67	\$366.75		Galls	BD278
14036AG--01-133	TIE BLACK 14.5 INCH	25	each	\$2.27	\$56.75		Galls	90051
14036AG--01-134	TIE BLACK 18 INCH	150	each	\$2.27	\$340.50		Sam Broome	90010

Item #	Item	Qty	Unit	Gall's			Manufacturer	Style Number
				Price	Total	Notes		
14036AG--01-135	TIE BLACK 20 INCH	250	each	\$2.40	\$600.00		Sam Broome	90043
14036AG--01-136	TIE BLACK 22 INCH	80	each	\$3.04	\$243.20		Sam Broome	90063
14036AG--01-144	1411U - Leather Belts 1-1/4	50	each	\$17.40	\$870.00		Duty Man	1411U
14036AG--01-149	COLONEL LG. - 3-3/4 TRIPLE GOLD	1	each	\$11.67	\$11.67		Smith & Warren	Custom - TBD
14036AG--01-150	COLONEL SM- 3-5/8 TRIPLE GOLD	1	each	\$11.67	\$11.67		Smith & Warren	Custom - TBD
14036AG--01-151	INSIGNIA PAIR-F.F. MAJOR GENERAL	1	each	\$13.00	\$13.00		Smith & Warren	Custom - TBD
14036AG--01-152	INSIGNIA HONOR GUARD-GOLD COLLAR	1	each	\$13.01	\$13.01		Smith & Warren	Custom - TBD
14036AG--01-153	INSIGNIA PAIR-F.F. 1ST LT. BLA	1	each	\$13.01	\$13.01		Smith & Warren	Custom - TBD
14036AG--01-154	INSIGNIA PAIR-F.F. CAPTAIN BLA	1	each	\$13.01	\$13.01		Smith & Warren	Custom - TBD
14036AG--01-155	INSIGNIA PAIR-F.F. LT. COLONEL	1	each	\$13.01	\$13.01		Smith & Warren	Custom - TBD
14036AG--01-156	INSIGNIA PAIR-F.F. MAJOR SUBDU	1	each	\$13.01	\$13.01		Smith & Warren	Custom - TBD
14036AG--01-157	INSIGNIA PAIR-F.F. SGT. CHEVRON	1	each	\$13.01	\$13.01		Smith & Warren	Custom - TBD
14036AG--01-158	INSIGNIA- SHERIFF 4 STAR 5/8 Gold	1	each	\$13.00	\$13.00		Smith & Warren	Custom - TBD
14036AG--01-159	INSIGNIA-SHERIFF 4 STAR 3/4 Gold	1	each	\$13.00	\$13.00		Smith & Warren	Custom - TBD
14036AG--01-160	LT. COLONEL-LG 2 STAR	1	each	\$10.00	\$10.00		Smith & Warren	Custom - TBD
14036AG--01-161	LT. COLONEL-SMALL- 2 STAR	1	each	\$10.00	\$10.00		Smith & Warren	Custom - TBD
14036AG--01-162	LT. LG 1 GOLD BAR COLLAR BRAS	1	each	\$4.00	\$4.00		Smith & Warren	Custom - TBD
14036AG--01-163	LT. SM 3/4 GOLD BAR COLLAR BRAS	1	each	\$4.00	\$4.00		Smith & Warren	Custom - TBD
14036AG--01-164	MAJOR LG 1 OAK LEAVES GOLD COLLAR	1	each	\$4.67	\$4.67		Smith & Warren	Custom - TBD

Item #	Item	Qty	Unit	Gall's			Notes	Manufacturer	Style Number
				Price	Total				
14036AG--01-165	MAJOR SM 3/4 OAK LEAVES GOLD	1	each	\$4.67	\$4.67	\$4.67	Smith & Warren	Custom - TBD	
14036AG--01-166	MOURNING BANDS STRETCH ELASTIC	1	each	\$1.15	\$1.15	\$1.15	Galls	BC133	
14036AG--01-167	NAME TAG GREEN/GOLD LINE 1	1	each	\$1.53	\$1.53	\$1.53	Galls	NT003	
14036AG--01-168	NAME TAG GREEN/GOLD LINE 2	1	each	\$1.53	\$1.53	\$1.53	Galls	NT035	
14036AG--01-169	NAME TAG GOLD W/BLACK 1 LINE	1	each	\$1.53	\$1.53	\$1.53	Galls	NT033	
14036AG--01-170	NAME TAG GOLD W/BLACK 2 LINE	1	each	\$1.53	\$1.53	\$1.53	Galls	NT035	
14036AG--01-171	NAME TAG SILVER/BLACK 1 LINE	1	each	\$1.53	\$1.53	\$1.53	Galls	NT033	
14036AG--01-172	NAME TAG SILVER/BLACK 2 LINE	1	each	\$1.53	\$1.53	\$1.53	Galls	NT035	
14036AG--01-173	NO TITLE- LG-1 OAK LEAVES SILVER	1	each	\$4.67	\$4.67	\$4.67	Smith & Warren	Custom - TBD	
14036AG--01-174	NO TITLE- SM-3/4 SILVER OAK LEAF	1	each	\$4.67	\$4.67	\$4.67	Smith & Warren	Custom - TBD	
14036AG--01-175	PATCH H.G. AMERICAN FLAG HONOR	1	each	\$0.37	\$0.37	\$0.37	Galls	UA155	
14036AG--01-176	PATCH H.G. SHOULDER TAB HONOR	1	each	\$1.73	\$1.73	\$1.73	Penn Emblem	Custom - TBD	
14036AG--01-177	PATCH I.D.TECH BACKGROUND	1	each	\$1.73	\$1.73	\$1.73	Penn Emblem	Custom - TBD	
14036AG--01-178	PATCH BAT/DUI	1	each	\$1.73	\$1.73	\$1.73	Penn Emblem	Custom - TBD	
14036AG--01-179	PATCH CODE ENFORCEMENT	1	each	\$1.73	\$1.73	\$1.73	Penn Emblem	Custom - TBD	
14036AG--01-180	PATCH COMMUNICATIONS	1	each	\$1.73	\$1.73	\$1.73	Penn Emblem	Custom - TBD	
14036AG--01-182	PATCH CSA	1	each	\$1.73	\$1.73	\$1.73	Penn Emblem	Custom - TBD	
14036AG--01-183	PATCH CSIA-CRIME SCENE INV AI	1	each	\$1.73	\$1.73	\$1.73	Penn Emblem	Custom - TBD	
14036AG--01-186	PATCH K-9 UNIT	1	each	\$1.73	\$1.73	\$1.73	Penn Emblem	Custom - TBD	
14036AG--01-187	PATCH MOTOR WHEELS	1	each	\$2.03	\$2.03	\$2.03	Penn Emblem	Custom - TBD	
14036AG--01-188	PATCH PARKING ENF. ROUND	1	each	\$2.55	\$2.55	\$2.55	Penn Emblem	Custom - TBD	
14036AG--01-189	PATCH PARKING ENF. SQUARE	1	each	\$1.73	\$1.73	\$1.73	Penn Emblem	Custom - TBD	
14036AG--01-190	PATCH POSSEE SHERIFFS	1	each	\$1.73	\$1.73	\$1.73	Penn Emblem	Custom - TBD	
14036AG--01-192	PATCH SGT LARGE CHEVRON	1	each	\$0.89	\$0.89	\$0.89	Penn Emblem	Custom - TBD	
14036AG--01-193	PATCH SGT SMALL CHEVRON	1	each	\$0.89	\$0.89	\$0.89	Penn Emblem	Custom - TBD	
14036AG--01-194	PATCH SUPERVISOR	1	each	\$1.73	\$1.73	\$1.73	Penn Emblem	Custom - TBD	
14036AG--01-195	PATCH TRAFFIC HOMICIDE	1	each	\$1.73	\$1.73	\$1.73	Penn Emblem	Custom - TBD	
14036AG--01-196	PATCH VEHICLE INSPECTION COMM	1	each	\$1.73	\$1.73	\$1.73	Penn Emblem	Custom - TBD	
14036AG--01-197	PATCH WARRANTS CRIMINAL	1	each	\$1.73	\$1.73	\$1.73	Penn Emblem	Custom - TBD	
14036AG--01-198	PATCH AIRPORT SAFETY OFFICER	1	each	\$1.73	\$1.73	\$1.73	Penn Emblem	Custom - TBD	

Item #	Item	Qty	Unit	Gall's			Notes	Manufacturer	Style Number
				Price	Total	Discount			
14036AG--01-199	Rainsuit 3 Piece	100	each	\$7.56	\$756.00		SAS Safety Corp	6813-01	
14036AG--01-200	OVERSIZE rainsuit 3 Piece	100	each	\$7.80	\$780.00		SAS Safety Corp	6813-01	
14036AG--01-201	High Visability Rain Jacket	200	each	\$92.20	\$18,440.00		Spiewak	S366VZ	
14036AG--01-202	Oversize High Visability Rain Jacket	150	each	\$92.20	\$13,830.00		Spiewak	S366VZ	
14036AG--01-203	High Visability Rain Pant	100	each	\$62.67	\$6,267.00		Spiewak	S1756V	
14036AG--01-204	Oversize High Visability Rain Pant	100	each	\$62.67	\$6,267.00		Spiewak	S1756V	
14036AG--01-205	Motor Rain Pants	200	each	\$106.67	\$21,334.00		Spiewak	S1785	
14036AG--01-206	Oversize Motor Rain Pants	200	each	\$106.67	\$21,334.00		Spiewak	S1785	
14036AG--01-207	Motor Rain Jackets	100	each	\$218.11	\$21,811.00		5.11	48033	
14036AG--01-208	Oversize Motor Rain Jackets	100	each	\$251.31	\$25,131.00		5.11	48033	
	Long Sleeve Green Shirt	1500	each	\$31.00	\$46,500.00	Includes all patches	Fechheimer		
						Discount does not apply to items specified on the bid			
14036AG--01-209	Safari Land	1	each	30%	30%	Only applies to items not listed on the bid.			
						Discount does not apply to items specified on the bid.			
14036AG--01-210	Bianchi	1	each	30%	30%	Only applies to items not listed on the bid.			
						Discount does not apply to items specified on the bid.			
14036AG--01-211	5.11	2	each	30%	60%	Only applies to items not listed on the bid.			
14036AG--01-212	Blauer	2	each	30%	60%	Not applicable			

Item #	Item	Qty	Unit	Gall's			Manufacturer	Style Number
				Price	Total	Notes		
14036AG--01-213	Elbeco	2	each	30%	60%	Discount does not apply to items specified on the bid Only applies to items not listed on the bid.		
14036AG--01-214	Horace Small	2	each	30%	60%	Discount does not apply to items specified on the bid Only applies to items not listed on the bid.		
14036AG--01-215	Black Hawk	1	each	30%	30%	Discount does not apply to items specified on the bid Only applies to items not listed on the bid.		
14036AG--01-216	Spiewak	1	each	30%	30%	Discount does not apply to items specified on the bid Only applies to items not listed on the bid.		
14036AG--01-302	PORT AUTHORITY	2	each	30%	60%			
14036AG--01-303	FECHHEIMER	2	each	30%	60%			
14036AG--01-304	PROPPER	2	each	30%	60%			

Item #	Item	Qty	Unit	Gall's			Gall's Alternative							
				Price	Total	Notes	Manufacturer	Style Number	Price	Total	Notes	Manufacturer	Style Number	
	Items 14036AG--01-217 thru 14036AG--01-301 Unique to Fire Rescue													
14036AG--01-217	MENS DRESS SHIRT; COMBED COTTON LONG SLEEVE WHITE	60	each	\$25.19	\$1,511.40		Horace Small	HS1212	\$28.99	\$1,739.40		Horace Small	HS1116	
14036AG--01-218	OVERSIZES MENS DRESS SHIRT; COMBED COTTON LONG SLEEVE WHITE	15	each	\$25.19	\$377.85		Horace Small	HS1212	\$28.99	\$434.85		Horace Small	HS1116	
14036AG--01-219	WOMENS DRESS SHIRT; COMBED COTTON LONG SLEEVE WHITE	20	each	\$28.99	\$579.80		Horace Small	HS1169						
14036AG--01-220	OVERSIZES WOMENS DRESS SHIRT; COMBED COTTON LONG SLEEVE WHITE	4	each	\$28.99	\$115.96		Horace Small	HS1169						
14036AG--01-221	MENS PANTS WORK POLY/COTTON (65/35) TWILL NAVY	100	each	\$38.11	\$3,811.00		Fechheimer	48200						
14036AG--01-222	OVERSIZES MENS PANTS WORK POLY/COTTON (65/35) TWILL NAVY	50	each	\$38.11	\$1,905.50		Fechheimer	48200						
14036AG--01-223	WOMENS PANTS WORK POLY/COTTON (65/35) TWILL NAVY	10	each	\$38.11	\$381.10		Fechheimer	48250						
14036AG--01-224	OVERSIZES WOMENS PANTS WORK POLY/COTTON (65/35) TWILL NAVY	5	each	\$38.11	\$190.55		Fechheimer	48250						
14036AG--01-225	MENS DRESS SHIRT SS MARINE BLUE	550	each	\$23.95	\$13,172.50		Fechheimer	85R5435						
14036AG--01-226	OVERSIZES MENS DRESS SHIRT SS MARINE BLUE	100	each	\$23.95	\$2,395.00		Fechheimer	85R5435						
14036AG--01-227	MENS DRESS SHIRTSS WHITE	200	each	\$25.45	\$5,090.00		Fechheimer	85R5400						
14036AG--01-228	OVERSIZES MENS DRESS SHIRTSS WHITE	100	each	\$25.45	\$2,545.00		Fechheimer	85R5400						
14036AG--01-229	MENS DRESS SHIRT LS MARINE BLUE	50	each	\$28.32	\$1,416.00		Fechheimer	35W5435						
14036AG--01-230	OVERSIZES MENS DRESS SHIRT LS MARINE BLUE	10	each	\$28.32	\$283.20		Fechheimer	35W5435						
14036AG--01-231	MENS DRESS SHIRT LS WHITE	50	each	\$27.15	\$1,357.50		Fechheimer	35W5400						
14036AG--01-232	OVERSIZES MENS DRESS SHIRT LS WHITE	15	each	\$27.15	\$407.25		Fechheimer	35W5400						
14036AG--01-233	WOMENS DRESS SHIRT SS MARINE BLUE	50	each	\$23.95	\$1,197.50		Fechheimer	176R5435						

Item #	Item	Qty	Unit	Gall's			Gall's Alternative					
				Price	Total	Notes	Manufacturer	Style Number	Price	Total	Notes	Manufacturer
14036AG--01-234	OVERSIZES WOMENS DRESS SHIRT SS MARINE BLUE	25	each	\$23.95	\$598.75		Fechheimer	176R5435				
14036AG--01-235	WOMENS DRESS SHIRT SS WHITE	40	each	\$25.45	\$1,018.00		Fechheimer	176R5400				
14036AG--01-236	OVERSIZES WOMENS DRESS SHIRT SS WHITE	10	each	\$25.45	\$254.50		Fechheimer	176R5400				
14036AG--01-237	WOMENS DRESS SHIRT LS MARINE BLUE	10	each	\$28.32	\$283.20		Fechheimer	126R5435				
14036AG--01-238	OVERSIZES WOMENS DRESS SHIRT LS MARINE BLUE	5	each	\$28.32	\$141.60		Fechheimer	126R5435				
14036AG--01-239	WOMENS DRESS SHIRT LS WHITE	24	each	\$27.15	\$651.60		Fechheimer	126R5400				
14036AG--01-240	OVERSIZES WOMENS DRESS SHIRT LS WHITE	5	each	\$27.15	\$135.75		Fechheimer	126R5400				
14036AG--01-241	SHORTS TRAINING; NAVY BLUE OR RED WITH ONE COLOR WHITE EMBROIDERY	1	each	\$12.27	\$12.27	Customer can select any of the 3 listed styles based on preference.	Champion	8187/8731/8732				
14036AG--01-242	OVERSIZES SHORTS TRAINING; NAVY BLUE OR RED WITH ONE COLOR WHITE EMBROIDERY	1	each	\$13.27	\$13.27	Customer can select any of the 3 listed styles based on preference.	Champion	8187/8731/8732				
14036AG--01-243	JUMPSUIT; UNISEX SS NAVY	250	each	\$20.92	\$5,230.00		Red Kap	CP40NV				
14036AG--01-244	OVERSIZES JUMPSUIT; UNISEX SS NAVY	100	each	\$25.11	\$2,511.00		Red Kap	CP40NV				
14036AG--01-245	JUMPSUIT; UNISEX SS NAVY	100	each	\$20.92	\$2,092.00		Red Kap	CP40NV				
14036AG--01-246	OVERSIZES JUMPSUIT; UNISEX SS NAVY	50	each	\$25.11	\$1,255.50		Red Kap	CP40NV				
14036AG--01-247	JUMPSUIT; UNISEX SS NAVY	250	each	\$113.33	\$28,332.50		Topps	PC01				
14036AG--01-248	OVERSIZES JUMPSUIT; UNISEX SS NAVY	50	each	\$136.00	\$6,800.00		Topps	PC01				
14036AG--01-249	JUMPSUIT; UNISEX LS NAVY	250	each	\$113.33	\$28,332.50		Topps	PC05				
14036AG--01-250	OVERSIZES JUMPSUIT; UNISEX LS NAVY	50	each	\$136.00	\$6,800.00		Topps	PC05				

Item #	Item	Qty	Unit	Gall's				Gall's Alternative				
				Price	Total	Notes	Manufacturer	Style Number	Price	Total	Notes	Manufacturer
14036AG--01-251	DRESS COAT SINGLE BREASTED MENS W/SILVER FD BUTTONS LAPD NAVY BLUE	1	each	\$118.24	\$118.24		Fechheimer	38800				
14036AG--01-252	OVERSIZES DRESS COAT SINGLE BREASTED MENS W/SILVER FD BUTTONS LAPD NAVY BLUE	1	each	\$118.24	\$118.24		Fechheimer	38800				
14036AG--01-253	DRESS COAT SINGLE BREASTED WOMENS W/SILVER FD BUTTONS LAPD NAVY BLUE	1	each	\$116.75	\$116.75		Fechheimer	38833				
14036AG--01-254	OVERSIZES DRESS COAT SINGLE BREASTED WOMENS W/SILVER FD BUTTONS LAPD VANVY B	1	each	\$116.75	\$116.75		Fechheimer	38833				
14036AG--01-255	DRESS COAT SINGLE BREASTED MENS W/GOLD FD BUTTONS; LAPD NAVY	1	each	\$118.24	\$118.24		Fechheimer	38800				
14036AG--01-256	OVERSIZES DRESS COAT SINGLE BREASTED MENS W/GOLD FD BUTTONS; LAPD NAVY	1	each	\$118.24	\$118.24		Fechheimer	38800				
14036AG--01-257	DRESS COAT SINGLE BREASTED MENS W/GOLD FD BUTTONS; LAPD NAVY	1	each	\$118.24	\$118.24		Fechheimer	38800				
14036AG--01-258	OVERSIZES DRESS COAT SINGLE BREASTED MENS W/GOLD FD BUTTONS; LAPD NAVY	1	each	\$118.24	\$118.24		Fechheimer	38800				
14036AG--01-259	DRESS COAT SINGLE BREASTED WOMENS W/GOLD FD BUTTONS; LAPD NAVY	1	each	\$116.75	\$116.75		Fechheimer	38833				
14036AG--01-260	OVERSIZES DRESS COAT SINGLE BREASTED WOMENS W/GOLD FD BUTTONS; LAPD NAVY	1	each	\$116.75	\$116.75		Fechheimer	38833				
14036AG--01-261	DRESS COAT SINGLE BREASTED WOMENS W/GOLD FD BUTTONS; LAPD NAVY	1	each	\$116.75	\$116.75		Fechheimer	38833				
14036AG--01-262	OVERSIZES DRESS COAT SINGLE BREASTED WOMENS W/GOLD FD BUTTONS; LAPD NAVY	1	each	\$116.75	\$116.75		Fechheimer	38833				
14036AG--01-263	NAVY WITH GOLD FD BUTTONS	1	each	\$113.65	\$113.65		Fechheimer	38804				
14036AG--01-264	OVERSIZES DRESS COAT MENS DOUBLE BREASTED LAPD NAVY WITH GOLD FD BUTTONS	1	each	\$113.65	\$113.65		Fechheimer	38804				
14036AG--01-265	RAINCOAT PARKA; WATERPROOF	1	each	\$51.60	\$51.60		Galls	JA553				
14036AG--01-266	OVERSIZES RAINCOAT PARKA; WATERPROOF	1	each	\$54.40	\$54.40		Galls	JA553				
14036AG--01-267	JACKET THREE SEASON	550	each	\$47.33	\$26,031.50		Galls	JA006				

Item #	Item	Qty	Unit	Gall's				Gall's Alternative				
				Price	Total	Notes	Manufacturer	Style Number	Price	Total	Notes	Manufacturer
14036AG--01-268	OVERSIZES JACKET THREE SEASON	100	each	\$50.00	\$5,000.00		Galls	JA006				
14036AG--01-269	JACKET WINTER WITH ZIP OUT LINER; NAVY WITH ZIP OUT LINER	550	each	\$69.07	\$37,988.50		Liberty	550MNV-597MBK				
14036AG--01-270	OVERSIZES JACKET WINTER WITH ZIP OUT LINER; NAVY WITH ZIP OUT LINER	100	each	\$79.43	\$7,943.00		Liberty	550MNV-597MBK				
14036AG--01-271	JACKET LAPD NAVY	550	each	\$92.07	\$50,638.50		Fechheimer	59130WP				
14036AG--01-272	OVERSIZES JACKET LAPD NAVY	100	each	\$92.07	\$9,207.00		Fechheimer	59130WP				
14036AG--01-273	JOB SHIRT GRID FLEECE; NAVY	25	each	\$37.33	\$933.25		Tru Spec	2077005				
14036AG--01-274	OVERSIZES JOB SHIRT GRID FLEECE; NAVY	10	each	\$43.33	\$433.30		Tru Spec	2077005				
14036AG--01-275	JOB SHIRT QUARTER ZIP; TACTICAL STORM	25	each	\$50.57	\$1,264.25		5.11	72363				
14036AG--01-276	OVERSIZES JOB SHIRT QUARTER ZIP; TACTICAL STORM	10	each	\$55.73	\$557.30		5.11	72363				
14036AG--01-277	BELT DRESS	65	each	\$15.91	\$1,034.15		Boston Leather	6582				
14036AG--01-278	OVERSIZES BELT DRESS	10	each	\$17.49	\$174.90		Boston Leather	6582				
14036AG--01-279	DUTY BELT BLACK LEATHER	50	each	\$13.43	\$671.50		Boston Leather	6605				
14036AG--01-280	OVERSIZES DUTY BELT BLACK LEATHER	10	each	\$14.77	\$147.70		Boston Leather	6605				
14036AG--01-281	WORK BELT LEATHER	15	each	\$12.87	\$193.05		Boston Leather	6580				
14036AG--01-282	WORK BELT LEATHER	5	each	\$14.16	\$70.80		Boston Leather	6580				
14036AG--01-283	MOURNING BAND	100	each	\$1.15	\$115.00		Galls	BC133				
14036AG--01-284	BADGE CASE	24	each	\$11.11	\$266.64		Galls	BC256				
14036AG--01-285	BADGE HOLDER	24	each	\$11.93	\$286.32		Galls	BD023				
14036AG--01-286	TIE CLIP	30	each	\$2.27	\$68.10		Sam Broome	90010				

Item #	Item	Qty	Unit	Gall's			Gall's Alternative					
				Price	Total	Notes	Manufacturer	Style Number	Price	Total	Notes	Manufacturer
14036AG--01-287	TIE CLIP	35	each	\$3.04	\$106.40		Sam Broome	90049				
14036AG--01-288	TIE NECK LADIES	10	each	\$2.47	\$24.70		Sam Broome	90156				
14036AG--01-289	TIE NECK MENS	15	each	\$3.29	\$49.35		Sam Broome	90099				
14036AG--01-290	TIE NECK MENS	10	each	\$3.03	\$30.30		Sam Broome	90078				
14036AG--01-291	DRESS GLOVES	5	each	\$2.53	\$12.65		Sam Broome	99056				
14036AG--01-292	DRESS GLOVES	20	each	\$3.13	\$62.60		Sam Broome	99065				
14036AG--01-293	DRESS HAT	10	each	\$46.67	\$466.70		Midway	F113				
14036AG--01-294	DRESS HAT	20	each	\$53.33	\$1,066.60		Midway	113				
14036AG--01-295	DRESS HAT	10	each	\$57.33	\$573.30		Midway	R6				
14036AG--01-296	PATCH	10	each	\$1.32	\$13.20	EMT 3	Penn Emblem	Custom - TBD				
14036AG--01-297	PATCH	1	each	\$1.32	\$1.32	EMT 4	Penn Emblem	Custom - TBD				
14036AG--01-298	PATCH	20	each	\$1.32	\$26.40	Paramedic FL 3 Subdued	Penn Emblem	Custom - TBD				
14036AG--01-299	PATCH	175	each	\$1.32	\$231.00	Paramedic FL 3 Blue Full Color	Penn Emblem	Custom - TBD				
14036AG--01-300	PATCH	20	each	\$1.32	\$26.40	Paramedic FL 4 Blue Full Color	Penn Emblem	Custom - TBD				
14036AG--01-301	PATCH	6000	each	\$1.32	\$7,920.00		Penn Emblem	Custom - TBD				

Exhibit B

N

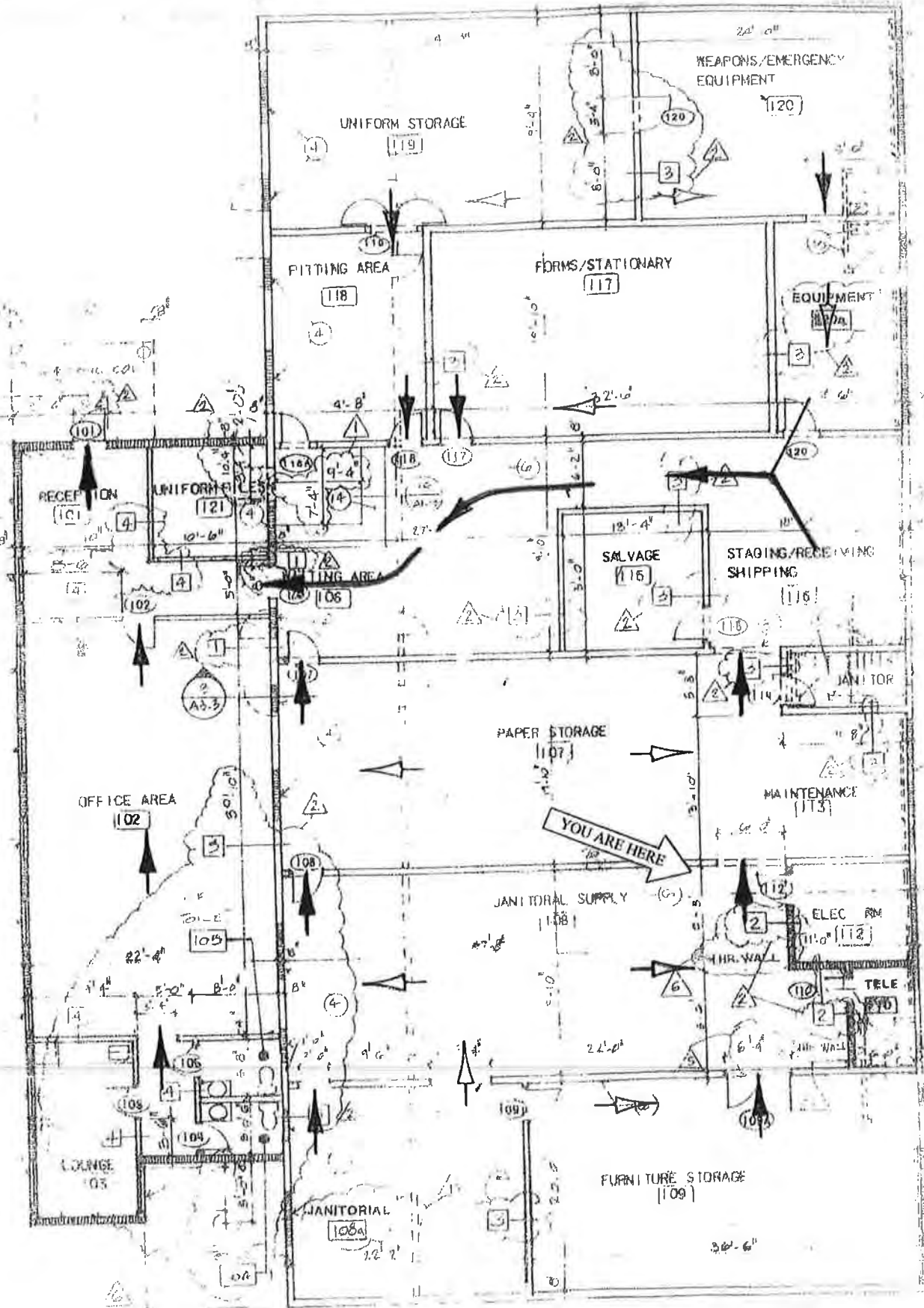

FURNITURE ROOM

**Broward Sheriff's Office
2601 W. Broward Blvd. Ft. Lauderdale, FL 33312**



**RLI # 14036AG
WEB UNIFORM AND EQUIPMENT PURCHASING PROGRAM FOR
THE BROWARD SHERIFF'S OFFICE**

Auret Gil

Bid 14036AG

WEB UNIFORM AND EQUIPMENT PURCHASING PROGRAM FOR THE BROWARD SHERIFF'S OFFICE

Bid Number **14036AG**
Bid Title **WEB UNIFORM AND EQUIPMENT PURCHASING PROGRAM FOR THE BROWARD SHERIFF'S OFFICE**

Bid Start Date **Oct 31, 2014 9:32:05 AM EDT**
Bid End Date **Jan 6, 2015 3:00:00 PM EST**
Question & Answer End Date **Nov 21, 2014 9:00:00 AM EST**

Bid Contact **Auret Gil**
Auret_Gil@sheriff.org

Bid Contact **Michael F Walker**
MichaelF_Walker@sheriff.org

Contract Duration **3 years**
Contract Renewal **2 annual renewals**
Prices Good for **120 days**

Bid Comments The Broward Sheriff's Office (BSO) will receive formal sealed Letters of Interest and Statement of Qualifications and Experience for WEB UNIFORM AND EQUIPMENT PURCHASING PROGRAM FOR THE BROWARD SHERIFF'S OFFICE until **3:00 p.m.** on **December 2, 2014**

All communications regarding this solicitation must be submitted through Bidsync.

Responses to this solicitation will be accepted through Bidsync only. Proposals submitted by mail, e-mail, fax, etc. will not be accepted. Only Samples, Literature and Product Specifications will be accepted via mail or other means of delivery.

BSO will accept approved equivalents for all items with the exemption of the ones noted no "Substitutions will be allowed" on the Price List.

Samples must be provided for all equivalent items being proposed.

Scope of the services to be provided and submittal format is detailed in the Request for Letter of Interest (RLI) document. Insurance is required.

MANDATORY PRE-BID CONFERENCE/SITE VISIT INFORMATION TO BE

DATE: November 14, 2014

TIME: 9:00AM

LOCATION: BROWARD SHERIFF OFFICE

PUBLIC SAFETY BUILDING

2601 W BROWARD BLVD

FORT LAUDERDALE, FL 33312

At BSO's sole discretion, BSO will award this RLI to the Proposer(s) that BSO determines is the best qualified to perform the services.

Added on Nov 20, 2014:

This Addendum has been issued to change the Bid Opening Date from December 2, 2014 to December 18, 2014. The Question and Answer date has not changed.

Due Date: December 19, 2014

Time: 3:00 pm

Added on Dec 12, 2014:

This Addendum has been issued to change the Bid Opening Date from December 19, 2014 to January 6, 2014. The Question and Answer date has not changed.

New Due Date: January 6, 2014**Time: 3:00 pm****Added on Dec 18, 2014:****This Addendum has been issued to change the following:****Delete items #148 and #150.****Changes to Section 3.6 of the Scope of Services****Change from Sungard/OSSI to Sungard/Quartermaster****ADDING ITEM # 305 PROPPER DISCOUNT OFF LIST PRICE OR MSRP****NEW DOCUMENTS UPLOADED TO BIDSYNC DOCUMENT # 44, 45,46 AND 47****Addendum # 1**Previous End Date **Dec 2, 2014 3:00:00 PM EST**New End Date **Dec 18, 2014 3:00:00 PM EST****Addendum # 2**Previous End Date **Dec 18, 2014 3:00:00 PM EST**New End Date **Dec 19, 2014 3:00:00 PM EST****Addendum # 3**Previous End Date **Dec 19, 2014 3:00:00 PM EST**New End Date **Jan 6, 2015 3:00:00 PM EST****Addendum # 4**

New Documents

- Current Price_Fire Rescue.docx
- Update Section 3.6.docx
- Current_Fiscal Year Price List_DLE.xls
- Question 13.pdf

Changes were made to the following items:

- COLLAR BRASS- LBS
- COLLAR BRASS-PARKLAND
- PORT AUTHORITY
- PROPPER

Item Response FormItem **14036AG--01-01 - Imported Item Lot: Mens Trousers Green w/ Black Stripe**Quantity **3500 each**Unit Price Manufacturer Style Number Delivery Location **Broward Sheriff's Office**Central Supply

Atten: Central Supply

2601 W. Broward Blvd.

Ft. Lauderdale FL 33312

Qty 3500**Description**

Elbeco E8903N - Mens Trousers 100% Poly Spruce Green w/Black. Class A and Class B.

Item **14036AG--01-02 - Imported Item Lot: Oversize Mens Trousers Green w/ Black Stripe**
Quantity **500 each**
Unit Price
Manufacturer
Style Number
Delivery Location **Broward Sheriff's Office**
Central Supply
Atten: Central Supply
2601 W. Broward Blvd.
Ft. Lauderdale FL 33312
Qty 500

Description

Oversize Elbeco E8903N - Mens Trousers 100% Poly Spruce Green w/Black. Class A and Class B

Item **14036AG--01-03 - Imported Item Lot: Women Trousers Green w/Black Stripe**
Quantity **2500 each**
Unit Price
Manufacturer
Style Number
Delivery Location **Broward Sheriff's Office**
Central Supply
Atten: Central Supply
2601 W. Broward Blvd.
Ft. Lauderdale FL 33312
Qty 2500

Description

Elbeco E8904LCN - Ladys Trousers 100% Poly Spruce Green w/Black. Class A and Class B

Item **14036AG--01-04 - Imported Item Lot: Oversize Ladys Trousers Green w/Black Stripe**
Quantity **200 each**
Unit Price
Manufacturer
Style Number
Delivery Location **Broward Sheriff's Office**
Central Supply
Atten: Central Supply
2601 W. Broward Blvd.
Ft. Lauderdale FL 33312
Qty 200

Description

Oversize Elbeco E8904LCN - Ladys Trousers 100% Poly Spruce Green w/Black. Class A and Class B

Item **14036AG--01-05 - Imported Item Lot: Mens Trousers Navy**
Quantity **500 each**
Unit Price
Manufacturer
Style Number

Delivery Location **Broward Sheriff's Office**

<u>Central Supply</u> Atten: Central Supply 2601 W. Broward Blvd. Ft. Lauderdale FL 33312 Qty 400	<u>Fire Rescue Logistics</u> 2308-B SW 42nd Street Dania Beach FL 33312 Qty 100
--	---

Description

Elbeco E314 - Mens Trousers 100% Poly Navy

Item **14036AG--01-06 - Imported Item Lot: Oversize Mens Trousers Navy**Quantity **100 each**Unit Price Manufacturer Style Number

Delivery Location **Broward Sheriff's Office**

<u>Central Supply</u> Atten: Central Supply 2601 W. Broward Blvd. Ft. Lauderdale FL 33312 Qty 50	<u>Fire Rescue Logistics</u> 2308-B SW 42nd Street Dania Beach FL 33312 Qty 50
---	--

Description

Oversize Elbeco E314 - Mens Trousers 100% Poly Navy

Item **14036AG--01-07 - Imported Item Lot: Ladys Trousers Navy**Quantity **650 each**Unit Price Manufacturer Style Number

Delivery Location **Broward Sheriff's Office**

<u>Central Supply</u> Atten: Central Supply 2601 W. Broward Blvd. Ft. Lauderdale FL 33312 Qty 625	<u>Fire Rescue Logistics</u> 2308-B SW 42nd Street Dania Beach FL 33312 Qty 25
--	--

Description

Elbeco E9314 -Ladys Trousers 100% Poly Navy

Item **14036AG--01-08 - Imported Item Lot: Oversize Ladys Trousers Navy**Quantity **130 each**Unit Price Manufacturer Style Number

Delivery Location **Broward Sheriff's Office**

<u>Central Supply</u> Atten: Central Supply 2601 W. Broward Blvd. Ft. Lauderdale FL 33312 Qty 125	<u>Fire Rescue Logistics</u> 2308-B SW 42nd Street Dania Beach FL 33312 Qty 5
--	---

Description

Oversize Elbeco E9314 -Ladys Trousers 100% Poly Navy

Item 14036AG--01-09 - Imported Item Lot: Mens Trousers Black**Quantity 225 each**Unit Price Manufacturer Style Number

Delivery Location

Broward Sheriff's OfficeCentral SupplyAtten: Central Supply
2601 W. Broward Blvd.
Ft. Lauderdale FL 33312
Qty 175Fire Rescue Logistics2308-B SW 42nd Street
Dania Beach FL 33312
Qty 50**Description**

Elbeco E320 - MensTrousers 100% Poly Black

Item 14036AG--01-10 - Imported Item Lot: Oversize Mens Trousers Black**Quantity 70 each**Unit Price Manufacturer Style Number

Delivery Location

Broward Sheriff's OfficeCentral SupplyAtten: Central Supply
2601 W. Broward Blvd.
Ft. Lauderdale FL 33312
Qty 45Fire Rescue Logistics2308-B SW 42nd Street
Dania Beach FL 33312
Qty 25**Description**

Oversize Elbeco E320 - MensTrousers 100% Poly Black

Item 14036AG--01-11 - Imported Item Lot: Ladys Trousers Black**Quantity 160 each**Unit Price Manufacturer Style Number

Delivery Location

Broward Sheriff's OfficeCentral SupplyAtten: Central Supply
2601 W. Broward Blvd.
Ft. Lauderdale FL 33312
Qty 150Fire Rescue Logistics2308-B SW 42nd Street
Dania Beach FL 33312
Qty 10**Description**

Elbeco E9320 - Ladys Trousers 100% Poly Black

Item 14036AG--01-12 - Imported Item Lot: Oversize Ladys Trousers Black**Quantity 40 each**Unit Price

Manufacturer Style Number Delivery Location **Broward Sheriff's Office**Central Supply

Atten: Central Supply

2601 W. Broward Blvd.

Ft. Lauderdale FL 33312

Qty 35Fire Rescue Logistics

2308-B SW 42nd Street

Dania Beach FL 33312

Qty 5**Description**

Oversize Elbeco E9320 - Ladys Trousers 100% Poly Black

Item **14036AG--01-13 - Imported Item Lot: Mens Trousers Green w/ Black Stripe Poly Cotton**Quantity **250 each**Unit Price Manufacturer Style Number Delivery Location **Broward Sheriff's Office**Central Supply

Atten: Central Supply

2601 W. Broward Blvd.

Ft. Lauderdale FL 33312

Qty 250**Description**

3007STPBLK - Mens Trousers Poly/Cotton Spruce Green w/Black Stripe

Item **14036AG--01-14 - Imported Item Lot: Oversize Mens Trousers Green w/ Black Stripe Poly Cotton**Quantity **50 each**Unit Price Manufacturer Style Number Delivery Location **Broward Sheriff's Office**Central Supply

Atten: Central Supply

2601 W. Broward Blvd.

Ft. Lauderdale FL 33312

Qty 50**Description**

Oversize 3007STPBLK - Mens Trousers Poly/Cotton Spruce Green w/Black Stripe

Item **14036AG--01-15 - Imported Item Lot: Ladys Trousers Green w/ Black Stripe Poly Cotton**Quantity **100 each**Unit Price Manufacturer Style Number Delivery Location **Broward Sheriff's Office**Central Supply

Atten: Central Supply

2601 W. Broward Blvd.

Ft. Lauderdale FL 33312
Qty 100

Description

L3007STPBLK -Ladys Trousers Poly/Cotton Spruce Green w/Black Stripe

Item **14036AG--01-16 · Imported Item Lot: Oversize Ladys Trousers Green w/ Black Stripe Poly Cotton**

Quantity **25 each**

Unit Price

Manufacturer

Style Number

Delivery Location **Broward Sheriff's Office**

[Central Supply](#)

Atten: Central Supply

2601 W. Broward Blvd.

Ft. Lauderdale FL 33312

Qty 25

Description

Oversize L3007STPBLK -Ladys Trousers Poly/Cotton Spruce Green w/Black Stripe

Item **14036AG--01-17 · Imported Item Lot: Mens Trousers Navy Poly Cotton**

Quantity **250 each**

Unit Price

Manufacturer

Style Number

Delivery Location **Broward Sheriff's Office**

[Central Supply](#)

Atten: Central Supply

2601 W. Broward Blvd.

Ft. Lauderdale FL 33312

Qty 250

Description

Elbeco E814 -Mens Trousers Poly/Cotton Navy

Item **14036AG--01-18 · Imported Item Lot: Oversize Mens Trousers Navy Poly Cotton**

Quantity **50 each**

Unit Price

Manufacturer

Style Number

Delivery Location **Broward Sheriff's Office**

[Central Supply](#)

Atten: Central Supply

2601 W. Broward Blvd.

Ft. Lauderdale FL 33312

Qty 50

Description

Oversize Elbeco E814 -Mens Trousers Poly/Cotton Navy

Item **14036AG--01-19 · Imported Item Lot: Ladys Trousers Navy Poly Cotton**

Quantity **100 each**
Unit Price
Manufacturer
Style Number

Delivery Location **Broward Sheriff's Office**
Central Supply
Atten: Central Supply
2601 W. Broward Blvd.
Ft. Lauderdale FL 33312
Qty 100

Description

Elbeco E9814 - Ladys Trousers Poly/Cotton Navy

Item **14036AG--01-20 - Imported Item Lot: Oversize Ladys Trousers Navy Poly Cotton**

Quantity **25 each**
Unit Price
Manufacturer
Style Number

Delivery Location **Broward Sheriff's Office**
Central Supply
Atten: Central Supply
2601 W. Broward Blvd.
Ft. Lauderdale FL 33312
Qty 25

Description

Oversize Elbeco E9814 - Ladys Trousers Poly/Cotton Navy

Item **14036AG--01-21 - Imported Item Lot: Mens Trousers Black Poly Cotton Cargo**

Quantity **60 each**
Unit Price
Manufacturer
Style Number

Delivery Location **Broward Sheriff's Office**
Central Supply
Atten: Central Supply
2601 W. Broward Blvd.
Ft. Lauderdale FL 33312
Qty 60

Description

Elbeco E620 - Mens Trousers Black Poly/Cotton Cargo

Item **14036AG--01-22 - Imported Item Lot: Oversize Mens Trousers Black Poly Cotton Cargo**

Quantity **25 each**
Unit Price
Manufacturer
Style Number

Delivery Location **Broward Sheriff's Office**

Central Supply

Atten: Central Supply
 2601 W. Broward Blvd.
 Ft. Lauderdale FL 33312
Qty 25

Description

Oversize Elbeco E620 - Mens Trousers Black Poly/Cotton Cargo

Item **14036AG--01-23 - Imported Item Lot: Breeches**

Quantity **125 each**

Unit Price

Manufacturer

Style Number

Delivery Location **Broward Sheriff's Office**

Central Supply
 Atten: Central Supply
 2601 W. Broward Blvd.
 Ft. Lauderdale FL 33312
Qty 125

Description

Breeches Custom Made. Sample must be provided.

Item **14036AG--01-24 - Imported Item Lot: Mens S/S Shirts 100% Poly White**

Quantity **400 each**

Unit Price

Manufacturer

Style Number

Delivery Location **Broward Sheriff's Office**

Central Supply
 Atten: Central Supply
 2601 W. Broward Blvd.
 Ft. Lauderdale FL 33312
Qty 300

Fire Rescue Logistics
 2308-B SW 42nd Street
 Dania Beach FL 33312
Qty 100

Description

Elebeco 3310- Mens S/S Shirts 100% Poly White with Patches and Name Tape

Item **14036AG--01-25 - Imported Item Lot: Oversize Mens S/S Shirts 100% Poly White**

Quantity **125 each**

Unit Price

Manufacturer

Style Number

Delivery Location **Broward Sheriff's Office**

Central Supply
 Atten: Central Supply
 2601 W. Broward Blvd.
 Ft. Lauderdale FL 33312
Qty 100

Fire Rescue Logistics
 2308-B SW 42nd Street
 Dania Beach FL 33312
Qty 25

Description

Oversize Elebeco 3310- Mens S/S Shirts 100% Poly White with Patches and Name Tape

Item **14036AG--01-26 - Imported Item Lot: Ladys S/S Shirts 100% Poly White**

Quantity **265 each**

Unit Price

Manufacturer

Style Number

Delivery Location **Broward Sheriff's Office**

Central Supply

Atten: Central Supply

2601 W. Broward Blvd.

Ft. Lauderdale FL 33312

Qty 200

Fire Rescue Logistics

2308-B SW 42nd Street

Dania Beach FL 33312

Qty 65

Description

Elebeco 9810 - Ladys S/S Shirts 100% Poly White with Patches and Name Tape

Item **14036AG--01-27 - Imported Item Lot: Oversize Ladys S/S Shirts 100% Poly White**

Quantity **85 each**

Unit Price

Manufacturer

Style Number

Delivery Location **Broward Sheriff's Office**

Central Supply

Atten: Central Supply

2601 W. Broward Blvd.

Ft. Lauderdale FL 33312

Qty 75

Fire Rescue Logistics

2308-B SW 42nd Street

Dania Beach FL 33312

Qty 10

Description

Oversize Elebeco 9810 - Ladys S/S Shirts 100% Poly White with Patches and Name Tape

Item **14036AG--01-28 - Imported Item Lot: Mens L/S Shirts 100% Poly White**

Quantity **300 each**

Unit Price

Manufacturer

Style Number

Delivery Location **Broward Sheriff's Office**

Central Supply

Atten: Central Supply

2601 W. Broward Blvd.

Ft. Lauderdale FL 33312

Qty 200

Fire Rescue Logistics

2308-B SW 42nd Street

Dania Beach FL 33312

Qty 100

Description

Elbeco 3103 - Mens L/S Shirts 100% Poly White with Patches and Name Tape

Item **14036AG--01-29 - Imported Item Lot: Oversize Mens L/S Shirts 100% Poly White**

Quantity **100 each**

Unit Price

Manufacturer

Style Number Delivery Location **Broward Sheriff's Office**Central SupplyAtten: Central Supply
2601 W. Broward Blvd.
Ft. Lauderdale FL 33312
Qty 75Fire Rescue Logistics2308-B SW 42nd Street
Dania Beach FL 33312
Qty 25**Description**

Oversize Elbeco 3103 - Mens L/S Shirts 100% Poly White with Patches and Name Tap

Item **14036AG--01-30 - Imported Item Lot: Ladys L/S Shirts 100% Poly White**Quantity **140 each**Unit Price Manufacturer Style Number Delivery Location **Broward Sheriff's Office**Central SupplyAtten: Central Supply
2601 W. Broward Blvd.
Ft. Lauderdale FL 33312
Qty 100Fire Rescue Logistics2308-B SW 42nd Street
Dania Beach FL 33312
Qty 40**Description**

Elbeco 9310 - Ladys L/S Shirts 100% Poly White with Patches and Name Tape

Item **14036AG--01-31 - Imported Item Lot: Oversize Ladys L/S Shirts 100% Poly White**Quantity **85 each**Unit Price Manufacturer Style Number Delivery Location **Broward Sheriff's Office**Central SupplyAtten: Central Supply
2601 W. Broward Blvd.
Ft. Lauderdale FL 33312
Qty 75Fire Rescue Logistics2308-B SW 42nd Street
Dania Beach FL 33312
Qty 10**Description**

Oversize Elbeco 9310 - Ladys L/S Shirts 100% Poly White with Patches and Name Tape

Item **14036AG--01-32 - Imported Item Lot: Mens S/S Shirts 100% Poly Spruce Green**Quantity **3500 each**Unit Price Manufacturer Style Number Delivery Location **Broward Sheriff's Office**Central SupplyAtten: Central Supply
2601 W. Broward Blvd.
Ft. Lauderdale FL 33312
Qty 3500

Description

Elbeco 8803N - Mens S/S Shirts 100% Poly Spruce Green with Patches and Name Tape. Sample must be provided.

Item **14036AG--01-33 - Imported Item Lot: Oversize Mens S/S Shirts 100% Poly Spruce Green**Quantity **1500 each**Unit Price Manufacturer Style Number Delivery Location **Broward Sheriff's Office**Central Supply

Atten: Central Supply

2601 W. Broward Blvd.

Ft. Lauderdale FL 33312

Qty 1500**Description**

Oversize Elbeco 8803N - Mens S/S Shirts 100% Poly Spruce Green with Patches and Name Tape

Item **14036AG--01-34 - Imported Item Lot: Ladys S/S Shirts 100% Poly Spruce Green**Quantity **2500 each**Unit Price Manufacturer Style Number Delivery Location **Broward Sheriff's Office**Central Supply

Atten: Central Supply

2601 W. Broward Blvd.

Ft. Lauderdale FL 33312

Qty 2500**Description**

Elbeco 8802LCN - Ladys S/S Shirts 100% Poly Spruce Green with Patches and Name Tape

Item **14036AG--01-35 - Imported Item Lot: Oversize Ladys S/S Shirts 100% Poly Spruce Green**Quantity **1000 each**Unit Price Manufacturer Style Number Delivery Location **Broward Sheriff's Office**Central Supply

Atten: Central Supply

2601 W. Broward Blvd.

Ft. Lauderdale FL 33312

Qty 1000**Description**

Oversize Elbeco 8802LCN - Ladys S/S Shirts 100% Poly Spruce Green with Patches and Name Tape

Item **14036AG--01-36 - Imported Item Lot: Mens S/S Shirts 65/35 Poly/Cotton White**Quantity **250 each**Unit Price

Manufacturer Style Number Delivery Location **Broward Sheriff's Office**Central Supply

Atten: Central Supply

2601 W. Broward Blvd.

Ft. Lauderdale FL 33312

Qty 250**Description**

Elbeco 3203- Mens S/S Shirts 65/35 Poly/Cotton White with Patches and Name Tape

Item **14036AG--01-37 - Imported Item Lot: Oversize Mens S/S Shirts 65/35 Poly/Cotton White**Quantity **50 each**Unit Price Manufacturer Style Number Delivery Location **Broward Sheriff's Office**Central Supply

Atten: Central Supply

2601 W. Broward Blvd.

Ft. Lauderdale FL 33312

Qty 50**Description**

Oversize Elbeco 3203- Mens S/S Shirts 65/35 Poly/Cotton White with Patches and Name Tape

Item **14036AG--01-38 - Imported Item Lot: Ladys S/S Shirts 65/35 Poly/Cotton White**Quantity **100 each**Unit Price Manufacturer Style Number Delivery Location **Broward Sheriff's Office**Central Supply

Atten: Central Supply

2601 W. Broward Blvd.

Ft. Lauderdale FL 33312

Qty 100**Description**

Elbeco L3203 -Ladys S/S Shirts 65/35 Poly/Cotton White with Patches and Name Tape

Item **14036AG--01-39 - Imported Item Lot: Oversize Ladys S/S Shirts 65/35 Poly/Cotton White**Quantity **25 each**Unit Price Manufacturer Style Number Delivery Location **Broward Sheriff's Office**Central Supply

Atten: Central Supply

2601 W. Broward Blvd.

Ft. Lauderdale FL 33312
Qty 25

Description

Oversize Elbeco L3203 -Ladys S/S Shirts 65/35 Poly/Cotton White with Patches and Name Tape

Item **14036AG--01-40 - Imported Item Lot: Mens L/S Shirts 65/35 Poly/Cotton White**

Quantity **75 each**

Unit Price

Manufacturer

Style Number

Delivery Location **Broward Sheriff's Office**

Central Supply

Atten: Central Supply

2601 W. Broward Blvd.

Ft. Lauderdale FL 33312

Qty 75

Description

Elbeco 3103SS- Mens L/S Shirts 65/35 Poly/Cotton White with Patches and Name Tape

Item **14036AG--01-41 - Imported Item Lot: Oversize Mens L/S Shirts 65/35 Poly/Cotton White**

Quantity **10 each**

Unit Price

Manufacturer

Style Number

Delivery Location **Broward Sheriff's Office**

Central Supply

Atten: Central Supply

2601 W. Broward Blvd.

Ft. Lauderdale FL 33312

Qty 10

Description

Oversize Elbeco 3103SS- Mens L/S Shirts 65/35 Poly/Cotton White with Patches and Name Tape

Item **14036AG--01-42 - Imported Item Lot: Mens S/S Shirts 65/35 Poly/Cotton Spruce Green**

Quantity **250 each**

Unit Price

Manufacturer

Style Number

Delivery Location **Broward Sheriff's Office**

Central Supply

Atten: Central Supply

2601 W. Broward Blvd.

Ft. Lauderdale FL 33312

Qty 250

Description

Elbeco 3207- Mens S/S Shirts 65/35 Poly/Cotton Spruce Green with Patches and Name Tape

Item **14036AG--01-43 - Imported Item Lot: Oversize Mens S/S Shirts 65/35 Poly/Cotton Spruce Green**

Quantity **50 each**
Unit Price
Manufacturer
Style Number
Delivery Location **Broward Sheriff's Office**

Central Supply
Atten: Central Supply
2601 W. Broward Blvd.
Ft. Lauderdale FL 33312
Qty 50

Description

Oversize Elbeco 3207 - Mens S/S Shirts 65/35 Poly/Cotton Spruce Green with Patches and Name Tape

Item **14036AG--01-44 - Imported Item Lot: Ladys S/S Shirts 65/35 Poly/Cotton Spruce Green**

Quantity **100 each**
Unit Price
Manufacturer
Style Number
Delivery Location **Broward Sheriff's Office**

Central Supply
Atten: Central Supply
2601 W. Broward Blvd.
Ft. Lauderdale FL 33312
Qty 100

Description

Elbeco L3207 - Ladys S/S Shirts 65/35 Poly/Cotton Spruce Green with Patches and Name Tape

Item **14036AG--01-45 - Imported Item Lot: Oversize Ladys S/S Shirts 65/35 Poly/Cotton Spruce Green**

Quantity **25 each**
Unit Price
Manufacturer
Style Number
Delivery Location **Broward Sheriff's Office**

Central Supply
Atten: Central Supply
2601 W. Broward Blvd.
Ft. Lauderdale FL 33312
Qty 25

Description

Oversize Elbeco L3207 - Ladys S/S Shirts 65/35 Poly/Cotton Spruce Green with Patches and Name Tape

Item **14036AG--01-46 - Imported Item Lot: Ladys Trousers 65/35 Poly/Cotton Khaki/Olive**

Quantity **250 each**
Unit Price
Manufacturer
Style Number
Delivery Location **Broward Sheriff's Office**

Central Supply
Atten: Central Supply
2601 W. Broward Blvd.
Ft. Lauderdale FL 33312
Qty 250

Description

Eleco 2610- Mens Trousers 65/35 Poly/Cotton Khaki/Olive

Item **14036AG--01-47 - Imported Item Lot: Oversize Ladys Trousers 65/35 Poly/Cotton Khaki/Olive**

Quantity **50 each**

Unit Price

Manufacturer

Style Number

Delivery Location **Broward Sheriff's Office**

Central Supply
Atten: Central Supply
2601 W. Broward Blvd.
Ft. Lauderdale FL 33312
Qty 50

Description

Oversize Eleco 2610- Mens Trousers 65/35 Poly/Cotton Khaki/Olive

Item **14036AG--01-48 - Imported Item Lot: Ladys Trousers 65/35 Poly/Cotton Khaki/Olive**

Quantity **150 each**

Unit Price

Manufacturer

Style Number

Delivery Location **Broward Sheriff's Office**

Central Supply
Atten: Central Supply
2601 W. Broward Blvd.
Ft. Lauderdale FL 33312
Qty 150

Description

Elbeco 8619 - Ladys Trousers 65/35 Poly/Cotton Khaki/Olive

Item **14036AG--01-49 - Imported Item Lot: Oversize Ladys Trousers 65/35 Poly/Cotton Khaki/Olive**

Quantity **25 each**

Unit Price

Manufacturer

Style Number

Delivery Location **Broward Sheriff's Office**

Central Supply
Atten: Central Supply
2601 W. Broward Blvd.
Ft. Lauderdale FL 33312
Qty 25

Description

Oversize Elbeco 8619 - Ladys Trousers 65/35 Poly/Cotton Khaki/Olive

Item **14036AG--01-50 - Imported Item Lot: Mens Drifit Polo Shirt Spruce Green**
Quantity **3000 each**
Unit Price
Manufacturer
Style Number
Delivery Location **Broward Sheriff's Office**
Central Supply
Atten: Central Supply
2601 W. Broward Blvd.
Ft. Lauderdale FL 33312
Qty 3000

Description

Elbeco UFX K5137 Spruce Green must match Class B and Class A pants with Embroidery. Sample must be provided with Sworn Logo

Item **14036AG--01-51 - Imported Item Lot: Oversize Mens Drifit Polo Shirt Spruce Green**
Quantity **1000 each**
Unit Price
Manufacturer
Style Number
Delivery Location **Broward Sheriff's Office**
Central Supply
Atten: Central Supply
2601 W. Broward Blvd.
Ft. Lauderdale FL 33312
Qty 1000

Description

Oversize Elbeco UFX K5137 Spruce Green must match Class B and Class A pants with Embroidery

Item **14036AG--01-52 - Imported Item Lot: Ladys Drifit Polo Shirt Spruce Green**
Quantity **1500 each**
Unit Price
Manufacturer
Style Number
Delivery Location **Broward Sheriff's Office**
Central Supply
Atten: Central Supply
2601 W. Broward Blvd.
Ft. Lauderdale FL 33312
Qty 1500

Description

Elbeco UFX K5177LC Spruce Green must match Class B and Class A pants with Embroidery

Item **14036AG--01-53 - Imported Item Lot: Oversize Drifit Polo Ladys Shirt Spruce Green**
Quantity **500 each**
Unit Price
Manufacturer

Style Number Delivery Location **Broward Sheriff's Office**Central Supply

Atten: Central Supply

2601 W. Broward Blvd.

Ft. Lauderdale FL 33312

Qty 500**Description**

Oversize Elbeco K5177LC Spruce Green must match Class B and Class A pants with Embroidery

Item **14036AG--01-54 · Imported Item Lot: Mens Drifit Polo Shirt Spruce Green**Quantity **1500 each**Unit Price Manufacturer Style Number Delivery Location **Broward Sheriff's Office**Central Supply

Atten: Central Supply

2601 W. Broward Blvd.

Ft. Lauderdale FL 33312

Qty 1500**Description**

Elbeco UFX Mens various colors with embroidery. Sample must be provided with Civilian Logo.

Item **14036AG--01-55 · Imported Item Lot: Oversize Mens Drifit Polo Shirt Various Colors**Quantity **500 each**Unit Price Manufacturer Style Number Delivery Location **Broward Sheriff's Office**Central Supply

Atten: Central Supply

2601 W. Broward Blvd.

Ft. Lauderdale FL 33312

Qty 500**Description**

Oversize Elbeco UFX Mens various colors with embroidery

Item **14036AG--01-56 · Imported Item Lot: Ladys Drifit Polo Shirt Various Colors**Quantity **1000 each**Unit Price Manufacturer Style Number Delivery Location **Broward Sheriff's Office**Central Supply

Atten: Central Supply

2601 W. Broward Blvd.

Ft. Lauderdale FL 33312

Qty 1000

Description

Elbeco UFX Ladys various colors with embroidery

Item 14036AG--01-57 - Imported Item Lot: Oversize Ladys Drifit Polo Shirt Various Colors**Quantity** 250 each**Unit Price** **Manufacturer** **Style Number** **Delivery Location****Broward Sheriff's Office**Central Supply

Atten: Central Supply

2601 W. Broward Blvd.

Ft. Lauderdale FL 33312

Qty 250**Description**

Oversize Elbeco Ladys UFX various colors with embroidery

Item 14036AG--01-58 - Imported Item Lot: Ladys Skirts 100% Poly Navy/Black**Quantity** 25 each**Unit Price** **Manufacturer** **Style Number** **Delivery Location****Broward Sheriff's Office**Central Supply

Atten: Central Supply

2601 W. Broward Blvd.

Ft. Lauderdale FL 33312

Qty 25**Description**

9799 - Ladys Skirts 100% Poly Navy/Black

Item 14036AG--01-59 - Imported Item Lot: Oversize Ladys Skirts 100% Poly Navy/Black**Quantity** 10 each**Unit Price** **Manufacturer** **Style Number** **Delivery Location****Broward Sheriff's Office**Central Supply

Atten: Central Supply

2601 W. Broward Blvd.

Ft. Lauderdale FL 33312

Qty 10**Description**

Oversize 9799 - Ladys Skirts 100% Poly Navy/Black

Item 14036AG--01-60 - Imported Item Lot: Ladys Skirts Poly/Cotton Chino Khaki**Quantity** 10 each

Unit Price Manufacturer Style Number

Delivery Location **Broward Sheriff's Office**
Central Supply
 Atten: Central Supply
 2601 W. Broward Blvd.
 Ft. Lauderdale FL 33312
Qty 10

Description

9779 - Ladys Skirts Poly/Cotton Chino Khaki

Item **14036AG--01-61 - Imported Item Lot: Oversize Ladys Skirts Poly/Cotton Chino Khaki**Quantity **5 each**Unit Price Manufacturer Style Number

Delivery Location **Broward Sheriff's Office**
Central Supply
 Atten: Central Supply
 2601 W. Broward Blvd.
 Ft. Lauderdale FL 33312
Qty 5

Description

Oversize 9779 - Ladys Skirts Poly/Cotton Chino Khak

Item **14036AG--01-62 - Imported Item Lot: Mens Trousers 65/35 Poly/Cotton Navy/Green/Gray**Quantity **50 each**Unit Price Manufacturer Style Number

Delivery Location **Broward Sheriff's Office**
Central Supply
 Atten: Central Supply
 2601 W. Broward Blvd.
 Ft. Lauderdale FL 33312
Qty 50

Description

PT10 - Mens Trousers 65/35 Poly/Cotton Navy/Green/Gray

Item **14036AG--01-63 - Imported Item Lot: Ovesize Mens Trousers 65/35 Poly/Cotton Navy/Green/Gray**Quantity **10 each**Unit Price Manufacturer Style Number

Delivery Location **Broward Sheriff's Office**
Central Supply
 Atten: Central Supply

2601 W. Broward Blvd.
Ft. Lauderdale FL 33312
Qty 10

Description

Oversize PT10 - Mens Trousers 65/35 Poly/Cotton Navy/Green/Gray

Item **14036AG--01-64 · Imported Item Lot: Ladys Trousers 65/35 Poly/Cotton Navy/Green/Gray**

Quantity **50 each**

Unit Price

Manufacturer

Style Number

Delivery Location

Broward Sheriff's Office

Central Supply

Atten: Central Supply

2601 W. Broward Blvd.

Ft. Lauderdale FL 33312

Qty 50

Description

PT11 - Ladys Trousers 65/35 Poly/Cotton Navy/Green/Gray

Item **14036AG--01-65 · Imported Item Lot: Oversize Ladys Trousers 65/35 Poly/Cotton Navy/Green/Gray**

Quantity **10 each**

Unit Price

Manufacturer

Style Number

Delivery Location

Broward Sheriff's Office

Central Supply

Atten: Central Supply

2601 W. Broward Blvd.

Ft. Lauderdale FL 33312

Qty 10

Description

Oversize PT11 - Ladys Trousers 65/35 Poly/Cotton Navy/Green/Gray

Item **14036AG--01-66 · Imported Item Lot: Unisex S/S Shirts 65/35 Poly/Cotton Navy/Green/Gray**

Quantity **100 each**

Unit Price

Manufacturer

Style Number

Delivery Location

Broward Sheriff's Office

Central Supply

Atten: Central Supply

2601 W. Broward Blvd.

Ft. Lauderdale FL 33312

Qty 100

Description

SP24 - Unisex S/S Shirts 65/35 Poly/Cotton Navy/Green/Gray with Embroidery

Item **14036AG--01-67 - Imported Item Lot: Oversize Unisex S/S Shirts 65/35 Poly/Cotton Navy/Green/Gray**

Quantity **25 each**

Unit Price

Manufacturer

Style Number

Delivery Location **Broward Sheriff's Office**

Central Supply

Atten: Central Supply

2601 W. Broward Blvd.

Ft. Lauderdale FL 33312

Qty 25

Description

Oversize SP24 - Unisex S/S Shirts 65/35 Poly/Cotton Navy/Green/Gray with Embroidery

Item **14036AG--01-68 - Imported Item Lot: Windbreaker Black Lined**

Quantity **50 each**

Unit Price

Manufacturer

Style Number

Delivery Location **Broward Sheriff's Office**

Central Supply

Atten: Central Supply

2601 W. Broward Blvd.

Ft. Lauderdale FL 33312

Qty 50

Description

Auburn 201 Black Nylon Lined Windbreaker with embroidery

Item **14036AG--01-69 - Imported Item Lot: Oversize Windbreaker Black Lined**

Quantity **10 each**

Unit Price

Manufacturer

Style Number

Delivery Location **Broward Sheriff's Office**

Central Supply

Atten: Central Supply

2601 W. Broward Blvd.

Ft. Lauderdale FL 33312

Qty 10

Description

Oversize Auburn 201 Black Nylon Lined Windbreaker with embroidery

Item **14036AG--01-70 - Imported Item Lot: Unisex Jackets Chill Chaser Navy**

Quantity **100 each**

Unit Price

Manufacturer

Style Number

Delivery Location **Broward Sheriff's Office**

Central Supply

Atten: Central Supply

2601 W. Broward Blvd.

Ft. Lauderdale FL 33312

Qty 100

Description

HS3426(2649M) - Unisex Jackets Chill Chaser Navy with embroidery

Item **14036AG--01-71 - Imported Item Lot: Oversize Unisex Jackets Chill Chaser Navy**

Quantity **25 each**

Unit Price

Manufacturer

Style Number

Delivery Location **Broward Sheriff's Office**

Central Supply

Atten: Central Supply

2601 W. Broward Blvd.

Ft. Lauderdale FL 33312

Qty 25

Description

Oversize-HS3426(2649M) - Unisex Jackets Chill Chaser Navy with embroidery

Item **14036AG--01-72 - Imported Item Lot: Unisex Jackets Work Nav**

Quantity **25 each**

Unit Price

Manufacturer

Style Number

Delivery Location **Broward Sheriff's Office**

Central Supply

Atten: Central Supply

2601 W. Broward Blvd.

Ft. Lauderdale FL 33312

Qty 25

Description

4002(4364) - Unisex Jackets Work Navy with embroidery

Item **14036AG--01-73 - Imported Item Lot: Oversize Unisex Jackets Work Nav**

Quantity **10 each**

Unit Price

Manufacturer

Style Number

Delivery Location **Broward Sheriff's Office**

Central Supply

Atten: Central Supply

2601 W. Broward Blvd.

Ft. Lauderdale FL 33312

Qty 10

Description

Oversize-HS3426(2649M) - Unisex Jackets Chill Chaser Navy with embroidery

Item **14036AG--01-74 - Imported Item Lot: Unisex Windbreakers Brown**Quantity **25 each**Unit Price Manufacturer Style Number Delivery Location **Broward Sheriff's Office**Central Supply

Atten: Central Supply

2601 W. Broward Blvd.

Ft. Lauderdale FL 33312

Qty 25**Description**

201A - Unisex Windbreakers Brown with embroidery

Item **14036AG--01-75 - Imported Item Lot: Oversize Unisex Windbreakers Brown**Quantity **10 each**Unit Price Manufacturer Style Number Delivery Location **Broward Sheriff's Office**Central Supply

Atten: Central Supply

2601 W. Broward Blvd.

Ft. Lauderdale FL 33312

Qty 10**Description**

Oversize 201A - Unisex Windbreakers Brown with embroidery

Item **14036AG--01-76 - Imported Item Lot: Unisex Jumpsuits 65/35 Poly/Cotton Navy/Khaki**Quantity **10 each**Unit Price Manufacturer Style Number Delivery Location **Broward Sheriff's Office**Central Supply

Atten: Central Supply

2601 W. Broward Blvd.

Ft. Lauderdale FL 33312

Qty 10**Description**

1216/61002KH - Unisex Jumpsuits 65/35 Poly/Cotton Navy/Khaki

Item **14036AG--01-77 - Imported Item Lot: Oversize Unisex Jumpsuits 65/35 Poly/Cotton Navy/Khak**Quantity **1 each**Unit Price

Manufacturer Style Number Delivery Location **Broward Sheriff's Office**Central Supply

Atten: Central Supply

2601 W. Broward Blvd.

Ft. Lauderdale FL 33312

Qty 1**Description**

Oversize 1216/61002KH - Unisex Jumpsuits 65/35 Poly/Cotton Navy/Khaki

Item **14036AG--01-78 - Imported Item Lot: Unisex Windbreakers Green**Quantity **50 each**Unit Price Manufacturer Style Number Delivery Location **Broward Sheriff's Office**Central Supply

Atten: Central Supply

2601 W. Broward Blvd.

Ft. Lauderdale FL 33312

Qty 50**Description**

1300 - Unisex Windbreakers Green

Item **14036AG--01-79 - Imported Item Lot: Oversize Unisex Windbreakers Green**Quantity **10 each**Unit Price Manufacturer Style Number Delivery Location **Broward Sheriff's Office**Central Supply

Atten: Central Supply

2601 W. Broward Blvd.

Ft. Lauderdale FL 33312

Qty 10**Description**

Oversize 1300 - Unisex Windbreakers Green with embroidery

Item **14036AG--01-80 - Imported Item Lot: Mens Shorts 65/35 Poly/Cotton**Quantity **50 each**Unit Price Manufacturer Style Number Delivery Location **Broward Sheriff's Office**Central Supply

Atten: Central Supply

2601 W. Broward Blvd.

Ft. Lauderdale FL 33312
Qty 50

Description

2410 - Mens Shorts 65/35 Poly/Cotton

Item **14036AG--01-81 - Imported Item Lot: Oversize Mens Shorts 65/35 Poly/Cotton**

Quantity **10 each**

Unit Price

Manufacturer

Style Number

Delivery Location **Broward Sheriff's Office**

Central Supply

Atten: Central Supply

2601 W. Broward Blvd.

Ft. Lauderdale FL 33312

Qty 10

Description

Oversize 2410 - Mens Shorts 65/35 Poly/Cotton

Item **14036AG--01-82 - Imported Item Lot: Ladys Shorts 65/35 Poly/Cotton**

Quantity **25 each**

Unit Price

Manufacturer

Style Number

Delivery Location **Broward Sheriff's Office**

Central Supply

Atten: Central Supply

2601 W. Broward Blvd.

Ft. Lauderdale FL 33312

Qty 25

Description

8419 - Ladys Shorts 65/35 Poly/Cotton

Item **14036AG--01-83 - Imported Item Lot: Oversize Ladys Shorts 65/35 Poly/Cotton**

Quantity **5 each**

Unit Price

Manufacturer

Style Number

Delivery Location **Broward Sheriff's Office**

Central Supply

Atten: Central Supply

2601 W. Broward Blvd.

Ft. Lauderdale FL 33312

Qty 5

Description

Oversize 8419 - Ladys Shorts 65/35 Poly/Cotton

Item **14036AG--01-84 - Imported Item Lot: Unisex Shorts Spruce Green w/Grey Stripe**

Quantity **150 each**
Unit Price
Manufacturer
Style Number

Delivery Location **Broward Sheriff's Office**
Central Supply
Atten: Central Supply
2601 W. Broward Blvd.
Ft. Lauderdale FL 33312
Qty 150

Description

OHS147 - Unisex Shorts Olympic Spruce Green w/Grey Stripe

Item **14036AG--01-85 - Imported Item Lot: Oversize Unisex Shorts Spruce Green w/Grey Stripe**

Quantity **25 each**
Unit Price
Manufacturer
Style Number

Delivery Location **Broward Sheriff's Office**
Central Supply
Atten: Central Supply
2601 W. Broward Blvd.
Ft. Lauderdale FL 33312
Qty 25

Description

Oversize OHS147 - Unisex Shorts Olympic Spruce Green w/Grey Stripe. No Substitutions allowed. Must be able to provide with Black Stripe if requested.

Item **14036AG--01-86 - Imported Item Lot: Unisex Shorts Mocean Navy**

Quantity **25 each**
Unit Price
Manufacturer
Style Number

Delivery Location **Broward Sheriff's Office**
Central Supply
Atten: Central Supply
2601 W. Broward Blvd.
Ft. Lauderdale FL 33312
Qty 25

Description

1059 - Unisex Shorts Mocean Navy. No Substitutions allowed.

Item **14036AG--01-87 - Imported Item Lot: Oversize-Unisex Shorts Mocean Navy**

Quantity **5 each**
Unit Price
Manufacturer
Style Number

Delivery Location **Broward Sheriff's Office**
Central Supply
Atten: Central Supply
2601 W. Broward Blvd.
Ft. Lauderdale FL 33312
Qty 5

Description

Oversize 1059 - Unisex Shorts Mocean Navy. No Substitutions allowed.

Item **14036AG--01-88 · Imported Item Lot: Vertex VTX4000 Men Short Sleeve Black Polo Shirt**

Quantity **150 each**

Unit Price

Manufacturer

Style Number

Delivery Location **Broward Sheriff's Office**
Central Supply
Atten: Central Supply
2601 W. Broward Blvd.
Ft. Lauderdale FL 33312
Qty 150

Description

Vertex VTX4000 Men Short Sleeve Black Polo Shirt with embroidery. No substitutions allowed

Item **14036AG--01-89 · Imported Item Lot: Oversize Vertex VTX4000 Men Short Sleeve Black Polo Shirt**

Quantity **100 each**

Unit Price

Manufacturer

Style Number

Delivery Location **Broward Sheriff's Office**
Central Supply
Atten: Central Supply
2601 W. Broward Blvd.
Ft. Lauderdale FL 33312
Qty 100

Description

Oversize Vertex VTX4000 Men Short Sleeve Black Polo Shirt with embroidery. No substitutions allowed

Item **14036AG--01-90 · Imported Item Lot: Vertex VTX4020 Men/Women Long Sleeve Black Polo Shirt**

Quantity **150 each**

Unit Price

Manufacturer

Style Number

Delivery Location **Broward Sheriff's Office**
Central Supply
Atten: Central Supply
2601 W. Broward Blvd.
Ft. Lauderdale FL 33312
Qty 150

Description

Vertex VTX4020 Men/Women Long Sleeve Black Polo Shirt with embroidery. No substitutions allowed

Item **14036AG--01-91 - Imported Item Lot: Oversize Vertex VTX4020 Men/Women Long Sleeve Black Polo Shirt**
Quantity **100 each**
Unit Price
Manufacturer
Style Number
Delivery Location **Broward Sheriff's Office**
Central Supply
Atten: Central Supply
2601 W. Broward Blvd.
Ft. Lauderdale FL 33312
Qty 100

Description

Oversize Vertex VTX4020 Men/Women Long Sleeve Black Polo Shirt with embroidery. No substitutions allowed

Item **14036AG--01-92 - Imported Item Lot: Vertex VTX4010 Women Short Sleeve Black Polo Shirt**
Quantity **300 each**
Unit Price
Manufacturer
Style Number
Delivery Location **Broward Sheriff's Office**
Central Supply
Atten: Central Supply
2601 W. Broward Blvd.
Ft. Lauderdale FL 33312
Qty 300

Description

Vertex VTX4010 Women Short Sleeve Black Polo Shirt with embroidery. No substitutions allowed

Item **14036AG--01-93 - Imported Item Lot: Oversize Vertex VTX4010 Women Short Sleeve Black Polo Shirt**
Quantity **100 each**
Unit Price
Manufacturer
Style Number
Delivery Location **Broward Sheriff's Office**
Central Supply
Atten: Central Supply
2601 W. Broward Blvd.
Ft. Lauderdale FL 33312
Qty 100

Description

Oversize Vertex VTX4010 Women Short Sleeve Black Polo Shirt with embroidery. No substitutions allowed

Item **14036AG--01-94 - Imported Item Lot: Proper F532772 Womens Black Polo Short Sleeve**
Quantity **100 each**
Unit Price

Manufacturer

Style Number

Delivery Location **Broward Sheriff's Office**

Central Supply
Atten: Central Supply
2601 W. Broward Blvd.
Ft. Lauderdale FL 33312
Qty 100

Description

Propper F532772 Womens Black Polo Short Sleeve with embroidery. No substitutions allowed

Item **14036AG--01-95 - Imported Item Lot: Oversize Propper F532772 Womens Black Polo Short Sleeve**

Quantity **25 each**

Unit Price

Manufacturer

Style Number

Delivery Location **Broward Sheriff's Office**

Central Supply
Atten: Central Supply
2601 W. Broward Blvd.
Ft. Lauderdale FL 33312
Qty 25

Description

Oversize Propper F532772 Womens Black Polo Short Sleeve with embroidery. No substitutions allowed

Item **14036AG--01-96 - Imported Item Lot: Propper F534172 Men Black Polos Shirt**

Quantity **100 each**

Unit Price

Manufacturer

Style Number

Delivery Location **Broward Sheriff's Office**

Central Supply
Atten: Central Supply
2601 W. Broward Blvd.
Ft. Lauderdale FL 33312
Qty 100

Description

Propper F534172 Men Black Polos Shirt with embroidery. No substitutions allowed

Item **14036AG--01-97 - Imported Item Lot: Oversize Propper F534172 Men Black Polos Shir**

Quantity **25 each**

Unit Price

Manufacturer

Style Number

Delivery Location **Broward Sheriff's Office**

Central Supply
Atten: Central Supply
2601 W. Broward Blvd.

Ft. Lauderdale FL 33312
Qty 25

Description

Oversize Propper F534172 Men Black Polos Shirt with with embroidery. No substitutions allowed

Item **14036AG--01-98 - Imported Item Lot: Propper F525250 Navy/Tan Pants**

Quantity **200 each**

Unit Price

Manufacturer

Style Number

Delivery Location

Broward Sheriff's Office

Central Supply

Atten: Central Supply

2601 W. Broward Blvd.

Ft. Lauderdale FL 33312

Qty 200

Description

Propper F525250 Navy/Tan Pants

Item **14036AG--01-99 - Imported Item Lot: Oversize Propper F525250 Navy/Tan Pant**

Quantity **100 each**

Unit Price

Manufacturer

Style Number

Delivery Location

Broward Sheriff's Office

Central Supply

Atten: Central Supply

2601 W. Broward Blvd.

Ft. Lauderdale FL 33312

Qty 100

Description

Oversize Propper F525250 Navy/Tan Pant

Item **14036AG--01-100 - Imported Item Lot: Propper F520138330 BDU Olive**

Quantity **500 each**

Unit Price

Manufacturer

Style Number

Delivery Location

Broward Sheriff's Office

Central Supply

Atten: Central Supply

2601 W. Broward Blvd.

Ft. Lauderdale FL 33312

Qty 500

Description

Propper F520138330 BDU Olive

Item **14036AG--01-101 - Imported Item Lot: Oversize Propper F520138330 BDU Olive**

Quantity **250 each**
Unit Price
Manufacturer
Style Number

Delivery Location **Broward Sheriff's Office**
Central Supply
Atten: Central Supply
2601 W. Broward Blvd.
Ft. Lauderdale FL 33312
Qty 250

Description

Oversize Propper F520138330 BDU Olive

Item **14036AG--01-102 · Imported Item Lot: RED KAP JP66BK Black Jacket**

Quantity **100 each**
Unit Price
Manufacturer
Style Number

Delivery Location **Broward Sheriff's Office**
Central Supply
Atten: Central Supply
2601 W. Broward Blvd.
Ft. Lauderdale FL 33312
Qty 100

Description

RED KAP JP66BK Black Jacket

Item **14036AG--01-103 · Imported Item Lot: Oversize RED KAP JP66BK Black Jacket**

Quantity **25 each**
Unit Price
Manufacturer
Style Number

Delivery Location **Broward Sheriff's Office**
Central Supply
Atten: Central Supply
2601 W. Broward Blvd.
Ft. Lauderdale FL 33312
Qty 25

Description

Oversize RED KAP JP66BK Black Jacket

Item **14036AG--01-104 · Imported Item Lot: Spiewak performance Soft Shell Jackets S318**

Quantity **1 each**
Unit Price
Manufacturer
Style Number

Delivery Location **Broward Sheriff's Office**

Central Supply

Atten: Central Supply
 2601 W. Broward Blvd.
 Ft. Lauderdale FL 33312
Qty 1

Description

Spiewak performance Soft Shell Jackets S318 with one Patch per side, embroidery and reflective screen on back. No substitutions allowed. First Time ordering . Sample must be provided

Item **14036AG--01-105 - Imported Item Lot: Oversize Spiewak performance Soft Shell Jackets S318**

Quantity **1 each**

Unit Price

Manufacturer

Style Number

Delivery Location **Broward Sheriff's Office**

Central Supply

Atten: Central Supply
 2601 W. Broward Blvd.
 Ft. Lauderdale FL 33312
Qty 1

Description

Oversize Spiewak performance Soft Shell Jackets S318 with one Patch per side, embroidery and reflective screen on back. No substitutions allowed. First Time Ordering Samples must be provided

Item **14036AG--01-106 - Imported Item Lot: Spiewak performance Duty Jackets S3818**

Quantity **1 each**

Unit Price

Manufacturer

Style Number

Delivery Location **Broward Sheriff's Office**

Central Supply

Atten: Central Supply
 2601 W. Broward Blvd.
 Ft. Lauderdale FL 33312
Qty 1

Description

Spiewak performanceDuty Jackets S3818 with one Patch per side, embroidery and reflective screen on back. No substitutions allowed. First time ordering . Sample must be provided

Item **14036AG--01-107 - Imported Item Lot: Oversize Spiewak performance Duty Jackets S3818**

Quantity **1 each**

Unit Price

Manufacturer

Style Number

Delivery Location **Broward Sheriff's Office**

Central Supply

Atten: Central Supply
 2601 W. Broward Blvd.
 Ft. Lauderdale FL 33312
Qty 1

Description

Oversize Spiewak performance Duty Jackets S3818 with one Patch per side, embroidery and reflective screen on back. No substitutions allowed. First time ordered. Sample must be provided.

Item **14036AG--01-108 - Imported Item Lot: T-Shirt Military Green Short Sleeve**

Quantity **800 each**

Unit Price

Manufacturer

Style Number

Delivery Location **Broward Sheriff's Office**

Central Supply

Atten: Central Supply

2601 W. Broward Blvd.

Ft. Lauderdale FL 33312

Qty 800

Description

Gildan G2000 Military Green with Screen Print. Sample must be provided.

Item **14036AG--01-109 - Imported Item Lot: Oversize T-Shirt Military Green**

Quantity **350 each**

Unit Price

Manufacturer

Style Number

Delivery Location **Broward Sheriff's Office**

Central Supply

Atten: Central Supply

2601 W. Broward Blvd.

Ft. Lauderdale FL 33312

Qty 350

Description

Oversize Gildan G2000 Military Green short Sleeve

Item **14036AG--01-110 - Imported Item Lot: T-Shirt Military Green Long Sleeve**

Quantity **500 each**

Unit Price

Manufacturer

Style Number

Delivery Location **Broward Sheriff's Office**

Central Supply

Atten: Central Supply

2601 W. Broward Blvd.

Ft. Lauderdale FL 33312

Qty 500

Description

Gildan G2400 Military Green Long Sleeve. Sample must be provided.

Item **14036AG--01-111 - Imported Item Lot: Oversize T-Shirt Military reen**

Quantity **250 each**

Unit Price Manufacturer Style Number

Delivery Location **Broward Sheriff's Office**
Central Supply
Atten: Central Supply
2601 W. Broward Blvd.
Ft. Lauderdale FL 33312
Qty 250

Description

Oversize Gildan G2400 Military Green Long Sleeve

Item **14036AG--01-112 · Imported Item Lot: 5.11 Tactical Series Style # 74280 TDU Pants Color: 190 TDU Green**

Quantity **350 each**Manufacturer Style Number

Delivery Location **Broward Sheriff's Office**
Central Supply
Atten: Central Supply
2601 W. Broward Blvd.
Ft. Lauderdale FL 33312
Qty 350

Description

5.11 Tactical Series Style # 74280 TDU Pants Color: 190 TDU Green

Item **14036AG--01-113 · Imported Item Lot: 5.11 Tactical Series Style # 72002 TDU Shirts Color: 190 TD Green**

Quantity **150 each**Unit Price Manufacturer Style Number

Delivery Location **Broward Sheriff's Office**
Central Supply
Atten: Central Supply
2601 W. Broward Blvd.
Ft. Lauderdale FL 33312
Qty 150

Description

5.11 Tactical Series Style # 72002 TDU Shirts Color: 190 TD Green

Item **14036AG--01-114 · Imported Item Lot: Polo Shirt Various Colors**

Quantity **750 each**Unit Price Manufacturer Style Number

Delivery Location **Broward Sheriff's Office**
Central Supply
Atten: Central Supply
2601 W. Broward Blvd.

Ft. Lauderdale FL 33312
Qty 750

Description

Polo Shirt JerzeeStyle 437M Various Colors with embroidery

Item **14036AG--01-115 · Imported Item Lot: Oversize Polo Shirt Various Colors**

Quantity **300 each**

Unit Price

Manufacturer

Style Number

Delivery Location **Broward Sheriff's Office**

Central Supply

Atten: Central Supply

2601 W. Broward Blvd.

Ft. Lauderdale FL 33312

Qty 300

Description

Oversize Polo Shirt JerzeeStyle 437M Various Colors with embroidery

Item **14036AG--01-116 · Imported Item Lot: Jacket**

Quantity **150 each**

Unit Price

Manufacturer

Style Number

Delivery Location **Broward Sheriff's Office**

Central Supply

Atten: Central Supply

2601 W. Broward Blvd.

Ft. Lauderdale FL 33312

Qty 150

Description

Jacket Harrington Style M740 with embroidery

Item **14036AG--01-117 · Imported Item Lot: Oversize Jacket**

Quantity **50 each**

Unit Price

Manufacturer

Style Number

Delivery Location **Broward Sheriff's Office**

Central Supply

Atten: Central Supply

2601 W. Broward Blvd.

Ft. Lauderdale FL 33312

Qty 50

Description

Oversize Jacket Harrington Style M740 with embroidery

Item **14036AG--01-118 · Imported Item Lot: Sweater**

Quantity **250 each**
Unit Price
Manufacturer
Style Number

Delivery Location **Broward Sheriff's Office**
Central Supply
Atten: Central Supply
2601 W. Broward Blvd.
Ft. Lauderdale FL 33312
Qty 250

Description

Sweater Edwards Style 350 with embroidery

Item **14036AG--01-119 · Imported Item Lot: Ovesize Sweater**

Quantity **50 each**
Unit Price
Manufacturer
Style Number

Delivery Location **Broward Sheriff's Office**
Central Supply
Atten: Central Supply
2601 W. Broward Blvd.
Ft. Lauderdale FL 33312
Qty 50

Description

Oversize Sweater Edwards Style 350 with embroidery

Item **14036AG--01-120 · Imported Item Lot: BADGE CASE BLACK LEATHER**

Quantity **50 each**
Unit Price
Manufacturer
Style Number

Delivery Location **Broward Sheriff's Office**
Central Supply
Atten: Central Supply
2601 W. Broward Blvd.
Ft. Lauderdale FL 33312
Qty 50

Description

BADGE CASE BLACK LEATHER

Item **14036AG--01-121 · Imported Item Lot: CHIN STRAP**

Quantity **50 each**
Unit Price
Manufacturer
Style Number

Delivery Location **Broward Sheriff's Office**

Central Supply
Atten: Central Supply
2601 W. Broward Blvd.
Ft. Lauderdale FL 33312
Qty 50

Description
CHIN STRAP

Item **14036AG--01-122 - Imported Item Lot: ACORN BRAID GOLD CAMPAIGN HAT**
Quantity **60 each**
Unit Price
Manufacturer
Style Number
Delivery Location **Broward Sheriff's Office**
Central Supply
Atten: Central Supply
2601 W. Broward Blvd.
Ft. Lauderdale FL 33312
Qty 60

Description
ACORN BRAID GOLD CAMPAIGN HAT

Item **14036AG--01-123 - Imported Item Lot: ACORN BRAID SILVER STETSON HAT**
Quantity **60 each**
Unit Price
Manufacturer
Style Number
Delivery Location **Broward Sheriff's Office**
Central Supply
Atten: Central Supply
2601 W. Broward Blvd.
Ft. Lauderdale FL 33312
Qty 60

Description
ACORN BRAID SILVER STETSON HAT

Item **14036AG--01-124 - Imported Item Lot: HAT COVER LARGE FOR CSA STETSON**
Quantity **60 each**
Unit Price
Manufacturer
Style Number
Delivery Location **Broward Sheriff's Office**
Central Supply
Atten: Central Supply
2601 W. Broward Blvd.
Ft. Lauderdale FL 33312
Qty 60

Description
HAT COVER LARGE FOR CSA STETSON

Item **14036AG--01-125 - Imported Item Lot: INSIGNIA HONOR GUARD-GOLD COLLAR**
Quantity **60 each**
Unit Price
Manufacturer
Style Number
Delivery Location **Broward Sheriff's Office**
Central Supply
Atten: Central Supply
2601 W. Broward Blvd.
Ft. Lauderdale FL 33312
Qty 60

Description
INSIGNIA HONOR GUARD-GOLD COLLAR

Item **14036AG--01-126 - Imported Item Lot: SHOULDER CORD HONOR GUARD**
Quantity **20 each**
Unit Price
Manufacturer
Style Number
Delivery Location **Broward Sheriff's Office**
Central Supply
Atten: Central Supply
2601 W. Broward Blvd.
Ft. Lauderdale FL 33312
Qty 20

Description
SHOULDER CORD HONOR GUARD

Item **14036AG--01-127 - Imported Item Lot: GLOVES WHITE/BLACK HONOR GUARD**
Quantity **30 each**
Unit Price
Manufacturer
Style Number
Delivery Location **Broward Sheriff's Office**
Central Supply
Atten: Central Supply
2601 W. Broward Blvd.
Ft. Lauderdale FL 33312
Qty 30

Description
GLOVES WHITE/BLACK HONOR GUARD

Item **14036AG--01-128 - Imported Item Lot: PANT MENS/WOMENS GRN/GOLD HONOR GUARD**
Quantity **20 each**
Unit Price
Manufacturer

Style Number Delivery Location **Broward Sheriff's Office**Central Supply

Atten: Central Supply

2601 W. Broward Blvd.

Ft. Lauderdale FL 33312

Qty 20**Description**

PANT MENS/WOMENS GRN/GOLD HONOR GUARD

Item **14036AG--01-129 - Imported Item Lot: ASCOT BLACK**Quantity **20 each**Unit Price Manufacturer Style Number Delivery Location **Broward Sheriff's Office**Central Supply

Atten: Central Supply

2601 W. Broward Blvd.

Ft. Lauderdale FL 33312

Qty 20**Description**

ASCOT BLACK

Item **14036AG--01-130 - Imported Item Lot: DICKIE BLACK**Quantity **10 each**Unit Price Manufacturer Style Number Delivery Location **Broward Sheriff's Office**Central Supply

Atten: Central Supply

2601 W. Broward Blvd.

Ft. Lauderdale FL 33312

Qty 10**Description**

DICKIE BLACK

Item **14036AG--01-131 - Imported Item Lot: LANYARD BLACK MOTORS**Quantity **25 each**Unit Price Manufacturer Style Number Delivery Location **Broward Sheriff's Office**Central Supply

Atten: Central Supply

2601 W. Broward Blvd.

Ft. Lauderdale FL 33312

Qty 25

Description

LANYARD BLACK MOTORS

Item **14036AG--01-132 - Imported Item Lot: LANYARD GOLD MOTORS**Quantity **25 each**Unit Price Manufacturer Style Number Delivery Location **Broward Sheriff's Office**Central Supply

Atten: Central Supply

2601 W. Broward Blvd.

Ft. Lauderdale FL 33312

Qty 25**Description**

LANYARD GOLD MOTORS

Item **14036AG--01-133 - Imported Item Lot: TIE BLACK 14.5 INCH**Quantity **25 each**Unit Price Manufacturer Style Number Delivery Location **Broward Sheriff's Office**Central Supply

Atten: Central Supply

2601 W. Broward Blvd.

Ft. Lauderdale FL 33312

Qty 25**Description**

TIE BLACK 14.5 INCH

Item **14036AG--01-134 - Imported Item Lot: TIE BLACK 18 INCH**Quantity **150 each**Unit Price Manufacturer Style Number Delivery Location **Broward Sheriff's Office**Central Supply

Atten: Central Supply

2601 W. Broward Blvd.

Ft. Lauderdale FL 33312

Qty 150**Description**

TIE BLACK 18 INCH

Item **14036AG--01-135 - Imported Item Lot: TIE BLACK 20 INCH**Quantity **250 each**Unit Price

Manufacturer Style Number Delivery Location **Broward Sheriff's Office**Central Supply

Atten: Central Supply

2601 W. Broward Blvd.

Ft. Lauderdale FL 33312

Qty 250**Description**

TIE BLACK 20 INCH

Item **14036AG--01-136 - Imported Item Lot: TIE BLACK 22 INCH**Quantity **80 each**Unit Price Manufacturer Style Number Delivery Location **Broward Sheriff's Office**Central Supply

Atten: Central Supply

2601 W. Broward Blvd.

Ft. Lauderdale FL 33312

Qty 80**Description**

TIE BLACK 22 INCH

Item **14036AG--01-137 - Imported Item Lot: TIE GREEN 14.5 INCH**Quantity **25 each**Unit Price Manufacturer Style Number Delivery Location **Broward Sheriff's Office**Central Supply

Atten: Central Supply

2601 W. Broward Blvd.

Ft. Lauderdale FL 33312

Qty 25**Description**

TIE GREEN 14.5 INCH

Item **14036AG--01-138 - Imported Item Lot: TIE GREEN 18 INCH**Quantity **25 each**Unit Price Manufacturer Style Number Delivery Location **Broward Sheriff's Office**Central Supply

Atten: Central Supply

2601 W. Broward Blvd.

Ft. Lauderdale FL 33312
Qty 25

Description

TIE GREEN 18 INCH

Item 14036AG--01-139 - Imported Item Lot: TIE GREEN 20 INCH**Quantity 50 each**Unit Price Manufacturer Style Number

Delivery Location

Broward Sheriff's OfficeCentral Supply

Atten: Central Supply

2601 W. Broward Blvd.

Ft. Lauderdale FL 33312

Qty 50**Description**

TIE GREEN 20 INCH

Item 14036AG--01-140 - Imported Item Lot: TIE GREEN 22 INCH**Quantity 50 each**Unit Price Manufacturer Style Number

Delivery Location

Broward Sheriff's OfficeCentral Supply

Atten: Central Supply

2601 W. Broward Blvd.

Ft. Lauderdale FL 33312

Qty 50**Description**

TIE GREEN 22 INCH

Item 14036AG--01-141 - Imported Item Lot: TIE BLUE · 18 INCH**Quantity 10 each**Unit Price Manufacturer Style Number

Delivery Location

Broward Sheriff's OfficeCentral Supply

Atten: Central Supply

2601 W. Broward Blvd.

Ft. Lauderdale FL 33312

Qty 10**Description**

TIE, BLUE · 18 INCH

Item 14036AG--01-142 - Imported Item Lot: TIE BLUE · 20 INCH

Quantity **10 each**
Unit Price
Manufacturer
Style Number

Delivery Location **Broward Sheriff's Office**
Central Supply
Atten: Central Supply
2601 W. Broward Blvd.
Ft. Lauderdale FL 33312
Qty 10

Description
TIE, BLUE - 20 INCH

Item **14036AG--01-143 · Imported Item Lot: TIE BLUE · 22 INCH**

Quantity **10 each**
Unit Price
Manufacturer
Style Number

Delivery Location **Broward Sheriff's Office**
Central Supply
Atten: Central Supply
2601 W. Broward Blvd.
Ft. Lauderdale FL 33312
Qty 10

Description
TIE, BLUE - 22 INCH

Item **14036AG--01-144 · Imported Item Lot: 1411U · Leather Belts 1-1/4**

Quantity **50 each**
Unit Price
Manufacturer
Style Number

Delivery Location **Broward Sheriff's Office**
Central Supply
Atten: Central Supply
2601 W. Broward Blvd.
Ft. Lauderdale FL 33312
Qty 50

Description
1411U - Leather Belts 1-1/4

Item **14036AG--01-145 · Imported Item Lot: CMDR LG(1) BLUE/GOLD BAR COLLAR**

Quantity **1 each**
Unit Price
Manufacturer
Style Number

Delivery Location **Broward Sheriff's Office**

Central Supply
Atten: Central Supply
2601 W. Broward Blvd.
Ft. Lauderdale FL 33312
Qty 1

Description

CMDR LG(1) BLUE/GOLD BAR COLLAR

Item 14036AG--01-146 - Imported Item Lot: CMDR SM (1) BLUE/GOLD BAR-COLLAR**Quantity** 1 each**Unit Price** **Manufacturer** **Style Number** **Delivery Location** **Broward Sheriff's Office**

Central Supply
Atten: Central Supply
2601 W. Broward Blvd.
Ft. Lauderdale FL 33312
Qty 1

Description

CMDR SM (1) BLUE/GOLD BAR-COLLAR

Item 14036AG--01-147 - Imported Item Lot: COLLAR BRASS CHAPLAIN**Quantity** 1 each**Unit Price** **Manufacturer** **Style Number** **Delivery Location** **Broward Sheriff's Office**

Central Supply
Atten: Central Supply
2601 W. Broward Blvd.
Ft. Lauderdale FL 33312
Qty 1

Description

COLLAR BRASS CHAPLAIN

Item 14036AG--01-148 - Imported Item Lot: COLLAR BRASS- SHERIFF**Quantity** 1 each**Unit Price** **Manufacturer** **Style Number** **Delivery Location** **Broward Sheriff's Office**

Central Supply
Atten: Central Supply
2601 W. Broward Blvd.
Ft. Lauderdale FL 33312
Qty 1

Description

COLLAR BRASS- SHERIFF

Item **14036AG--01-149 - Imported Item Lot: COLONEL LG.- 3-3/4 TRIPLE GOLD**
Quantity **1 each**
Unit Price
Manufacturer
Style Number
Delivery Location **Broward Sheriff's Office**
Central Supply
Atten: Central Supply
2601 W. Broward Blvd.
Ft. Lauderdale FL 33312
Qty 1

Description
COLONEL LG.- 3-3/4 TRIPLE GOLD

Item **14036AG--01-150 - Imported Item Lot: COLONEL SM- 3-5/8 TRIPLE GOLD**
Quantity **1 each**
Unit Price
Manufacturer
Style Number
Delivery Location **Broward Sheriff's Office**
Central Supply
Atten: Central Supply
2601 W. Broward Blvd.
Ft. Lauderdale FL 33312
Qty 1

Description
COLONEL SM- 3-5/8 TRIPLE GOLD

Item **14036AG--01-151 - Imported Item Lot: INSIGNIA PAIR-F.F. MAJOR GENERAL**
Quantity **1 each**
Unit Price
Manufacturer
Style Number
Delivery Location **Broward Sheriff's Office**
Central Supply
Atten: Central Supply
2601 W. Broward Blvd.
Ft. Lauderdale FL 33312
Qty 1

Description
INSIGNIA PAIR-F.F. MAJOR GENERAL

Item **14036AG--01-152 - Imported Item Lot: INSIGNIA HONOR GUARD-GOLD COLLAR**
Quantity **1 each**
Unit Price
Manufacturer

Style Number Delivery Location **Broward Sheriff's Office**Central Supply

Atten: Central Supply

2601 W. Broward Blvd.

Ft. Lauderdale FL 33312

Qty 1**Description**

INSIGNIA HONOR GUARD-GOLD COLLAR

Item **14036AG--01-153 - Imported Item Lot: INSIGNIA PAIR-F.F. 1ST LT. BLA**Quantity **1 each**Unit Price Manufacturer Style Number Delivery Location **Broward Sheriff's Office**Central Supply

Atten: Central Supply

2601 W. Broward Blvd.

Ft. Lauderdale FL 33312

Qty 1**Description**

INSIGNIA PAIR-F.F. 1ST LT. BLA

Item **14036AG--01-154 - Imported Item Lot: INSIGNIA PAIR-F.F. CAPTAIN BLA**Quantity **1 each**Unit Price Manufacturer Style Number Delivery Location **Broward Sheriff's Office**Central Supply

Atten: Central Supply

2601 W. Broward Blvd.

Ft. Lauderdale FL 33312

Qty 1**Description**

INSIGNIA PAIR-F.F. CAPTAIN BLA

Item **14036AG--01-155 - Imported Item Lot: INSIGNIA PAIR-F.F. LT. COLONEL**Quantity **1 each**Unit Price Manufacturer Style Number Delivery Location **Broward Sheriff's Office**Central Supply

Atten: Central Supply

2601 W. Broward Blvd.

Ft. Lauderdale FL 33312

Qty 1

Description

INSIGNIA PAIR-F.F. LT. COLONEL

Item **14036AG--01-156 - Imported Item Lot: INSIGNIA PAIR-F.F. MAJOR SUBDU**Quantity **1 each**Unit Price Manufacturer Style Number Delivery Location **Broward Sheriff's Office**Central Supply

Atten: Central Supply

2601 W. Broward Blvd.

Ft. Lauderdale FL 33312

Qty 1**Description**

INSIGNIA PAIR-F.F. MAJOR SUBDU

Item **14036AG--01-157 - Imported Item Lot: INSIGNIA PAIR-F.F. SGT. CHEVRON**Quantity **1 each**Unit Price Manufacturer Style Number Delivery Location **Broward Sheriff's Office**Central Supply

Atten: Central Supply

2601 W. Broward Blvd.

Ft. Lauderdale FL 33312

Qty 1**Description**

INSIGNIA PAIR-F.F. SGT. CHEVRON

Item **14036AG--01-158 - Imported Item Lot: INSIGNIA- SHERIFF 4 STAR 5/8 Gold**Quantity **1 each**Unit Price Manufacturer Style Number Delivery Location **Broward Sheriff's Office**Central Supply

Atten: Central Supply

2601 W. Broward Blvd.

Ft. Lauderdale FL 33312

Qty 1**Description**

INSIGNIA- SHERIFF 4 STAR 5/8 Gold

Item **14036AG--01-159 - Imported Item Lot: INSIGNIA-SHERIFF 4 STAR 3/4 Gold**Quantity **1 each**Unit Price

Manufacturer

Style Number

Delivery Location **Broward Sheriff's Office**
Central Supply
Atten: Central Supply
2601 W. Broward Blvd.
Ft. Lauderdale FL 33312
Qty 1

Description

INSIGNIA-SHERIFF 4 STAR 3/4 Gold

Item **14036AG--01-160 · Imported Item Lot: LT. COLONEL-LG 2 STAR**

Quantity **1 each**

Unit Price

Manufacturer

Style Number

Delivery Location **Broward Sheriff's Office**
Central Supply
Atten: Central Supply
2601 W. Broward Blvd.
Ft. Lauderdale FL 33312
Qty 1

Description

LT. COLONEL-LG 2 STAR

Item **14036AG--01-161 · Imported Item Lot: LT. COLONEL-SMALL - 2 STAR**

Quantity **1 each**

Unit Price

Manufacturer

Style Number

Delivery Location **Broward Sheriff's Office**
Central Supply
Atten: Central Supply
2601 W. Broward Blvd.
Ft. Lauderdale FL 33312
Qty 1

Description

LT. COLONEL-SMALL- 2 STAR

Item **14036AG--01-162 · Imported Item Lot: LT. LG 1 GOLD BAR COLLAR BRAS**

Quantity **1 each**

Unit Price

Manufacturer

Style Number

Delivery Location **Broward Sheriff's Office**
Central Supply
Atten: Central Supply
2601 W. Broward Blvd.

Ft. Lauderdale FL 33312

Qty 1

Description

LT. LG 1 GOLD BAR COLLAR BRAS

Item **14036AG--01-163 · Imported Item Lot: LT. SM 3/4 GOLD BAR COLLAR BRAS**Quantity **1 each**Unit Price Manufacturer Style Number

Delivery Location

Broward Sheriff's Office[Central Supply](#)

Atten: Central Supply

2601 W. Broward Blvd.

Ft. Lauderdale FL 33312

Qty 1

Description

LT. SM 3/4 GOLD BAR COLLAR BRAS

Item **14036AG--01-164 · Imported Item Lot: MAJOR LG 1 OAK LEAVES GOLD COLLAR**Quantity **1 each**Unit Price Manufacturer Style Number

Delivery Location

Broward Sheriff's Office[Central Supply](#)

Atten: Central Supply

2601 W. Broward Blvd.

Ft. Lauderdale FL 33312

Qty 1

Description

MAJOR LG 1 OAK LEAVES GOLD COLLAR

Item **14036AG--01-165 · Imported Item Lot: MAJOR SM 3/4 OAK LEAVES GOLD**Quantity **1 each**Unit Price Manufacturer Style Number

Delivery Location

Broward Sheriff's Office[Central Supply](#)

Atten: Central Supply

2601 W. Broward Blvd.

Ft. Lauderdale FL 33312

Qty 1

Description

MAJOR SM 3/4 OAK LEAVES GOLD COLLAR

Item **14036AG--01-166 · Imported Item Lot: MOURNING BANDS STRETCH ELASTIC**

Quantity **1 each**
 Unit Price
 Manufacturer
 Style Number

Delivery Location **Broward Sheriff's Office**
Central Supply
 Atten: Central Supply
 2601 W. Broward Blvd.
 Ft. Lauderdale FL 33312
Qty 1

Description
 MOURNING BANDS STRETCH ELASTIC

Item **14036AG--01-167 - Imported Item Lot: NAME TAG GREEN/GOLD LINE 1**

Quantity **1 each**
 Unit Price
 Manufacturer
 Style Number

Delivery Location **Broward Sheriff's Office**
Central Supply
 Atten: Central Supply
 2601 W. Broward Blvd.
 Ft. Lauderdale FL 33312
Qty 1

Description
 NAME TAG GREEN/GOLD LINE 1

Item **14036AG--01-168 - Imported Item Lot: NAME TAG GREEN/GOLD LINE 2**

Quantity **1 each**
 Unit Price
 Manufacturer
 Style Number

Delivery Location **Broward Sheriff's Office**
Central Supply
 Atten: Central Supply
 2601 W. Broward Blvd.
 Ft. Lauderdale FL 33312
Qty 1

Description
 NAME TAG GREEN/GOLD LINE 2

Item **14036AG--01-169 - Imported Item Lot: NAME TAG GOLD W/BLACK 1 LINE**

Quantity **1 each**
 Unit Price
 Manufacturer
 Style Number

Delivery Location **Broward Sheriff's Office**

Central Supply
Atten: Central Supply
2601 W. Broward Blvd.
Ft. Lauderdale FL 33312
Qty 1

Description

NAME TAG GOLD W/BLACK 1 LINE

Item **14036AG--01-170 - Imported Item Lot: NAME TAG GOLD W/BLACK 2 LINE**

Quantity **1 each**

Unit Price

Manufacturer

Style Number

Delivery Location **Broward Sheriff's Office**
Central Supply
Atten: Central Supply
2601 W. Broward Blvd.
Ft. Lauderdale FL 33312
Qty 1

Description

NAME TAG GOLD W/BLACK 2 LINE

Item **14036AG--01-171 - Imported Item Lot: NAME TAG SLIVER/BLACK 1 LINE**

Quantity **1 each**

Unit Price

Manufacturer

Style Number

Delivery Location **Broward Sheriff's Office**
Central Supply
Atten: Central Supply
2601 W. Broward Blvd.
Ft. Lauderdale FL 33312
Qty 1

Description

NAME TAG SLIVER/BLACK 1 LINE

Item **14036AG--01-172 - Imported Item Lot: NAME TAG SLIVER/BLACK 2 LINE**

Quantity **1 each**

Unit Price

Manufacturer

Style Number

Delivery Location **Broward Sheriff's Office**
Central Supply
Atten: Central Supply
2601 W. Broward Blvd.
Ft. Lauderdale FL 33312
Qty 1

Description

NAME TAG SLIVER/BLACK 2 LINE

Item **14036AG--01-173 - Imported Item Lot: NO TITLE- LG-1 OAK LEAVES SILVER**
Quantity **1 each**
Unit Price
Manufacturer
Style Number
Delivery Location **Broward Sheriff's Office**
Central Supply
Atten: Central Supply
2601 W. Broward Blvd.
Ft. Lauderdale FL 33312
Qty 1

Description
NO TITLE- LG-1 OAK LEAVES SILVER

Item **14036AG--01-174 - Imported Item Lot: NO TITLE- SM-3/4 SILVER OAK LEAF**
Quantity **1 each**
Unit Price
Manufacturer
Style Number
Delivery Location **Broward Sheriff's Office**
Central Supply
Atten: Central Supply
2601 W. Broward Blvd.
Ft. Lauderdale FL 33312
Qty 1

Description
NO TITLE- SM-3/4 SILVER OAK LEAF

Item **14036AG--01-175 - Imported Item Lot: PATCH H.G. AMERICAN FLAG HONOR**
Quantity **1 each**
Unit Price
Manufacturer
Style Number
Delivery Location **Broward Sheriff's Office**
Central Supply
Atten: Central Supply
2601 W. Broward Blvd.
Ft. Lauderdale FL 33312
Qty 1

Description
PATCH H.G. AMERICAN FLAG HONOR

Item **14036AG--01-176 - Imported Item Lot: PATCH H.G. SHOULDER TAB HONOR**
Quantity **1 each**
Unit Price
Manufacturer

Style Number Delivery Location **Broward Sheriff's Office**Central Supply

Atten: Central Supply

2601 W. Broward Blvd.

Ft. Lauderdale FL 33312

Qty 1**Description**

PATCH H.G. SHOULDER TAB HONOR

Item **14036AG--01-177 - Imported Item Lot: PATCH, I.D.TECH BACKGROUND**Quantity **1 each**Unit Price Manufacturer Style Number Delivery Location **Broward Sheriff's Office**Central Supply

Atten: Central Supply

2601 W. Broward Blvd.

Ft. Lauderdale FL 33312

Qty 1**Description**

PATCH, I.D.TECH BACKGROUND

Item **14036AG--01-178 - Imported Item Lot: PATCH, BAT/DUI**Quantity **1 each**Unit Price Manufacturer Style Number Delivery Location **Broward Sheriff's Office**Central Supply

Atten: Central Supply

2601 W. Broward Blvd.

Ft. Lauderdale FL 33312

Qty 1**Description**

PATCH, BAT/DUI

Item **14036AG--01-179 - Imported Item Lot: PATCH, CODE ENFORCEMENT**Quantity **1 each**Unit Price Manufacturer Style Number Delivery Location **Broward Sheriff's Office**Central Supply

Atten: Central Supply

2601 W. Broward Blvd.

Ft. Lauderdale FL 33312

Qty 1

Description

PATCH, CODE ENFORCEMENT

Item **14036AG--01-180 - Imported Item Lot: PATCH, COMMUNICATIONS**Quantity **1 each**Unit Price Manufacturer Style Number Delivery Location **Broward Sheriff's Office**Central Supply

Atten: Central Supply

2601 W. Broward Blvd.

Ft. Lauderdale FL 33312

Qty 1**Description**

PATCH, COMMUNICATIONS

Item **14036AG--01-181 - Imported Item Lot: PATCH, CORPORAL CHEVRON**Quantity **1 each**Unit Price Manufacturer Style Number Delivery Location **Broward Sheriff's Office**Central Supply

Atten: Central Supply

2601 W. Broward Blvd.

Ft. Lauderdale FL 33312

Qty 1**Description**

PATCH, CORPORAL CHEVRON

Item **14036AG--01-182 - Imported Item Lot: PATCH, CSA**Quantity **1 each**Unit Price Manufacturer Style Number Delivery Location **Broward Sheriff's Office**Central Supply

Atten: Central Supply

2601 W. Broward Blvd.

Ft. Lauderdale FL 33312

Qty 1**Description**

PATCH, CSA

Item **14036AG--01-183 - Imported Item Lot: PATCH, CSIA-CRIME SCENE INV AI**Quantity **1 each**Unit Price

Manufacturer

Style Number

Delivery Location **Broward Sheriff's Office**
Central Supply
Atten: Central Supply
2601 W. Broward Blvd.
Ft. Lauderdale FL 33312
Qty 1

Description

PATCH, CSIA-CRIME SCENE INV AI

Item **14036AG--01-184 - Imported Item Lot: PATCH, ICJS ACADEMY HAT**

Quantity **1 each**

Unit Price

Manufacturer

Style Number

Delivery Location **Broward Sheriff's Office**
Central Supply
Atten: Central Supply
2601 W. Broward Blvd.
Ft. Lauderdale FL 33312
Qty 1

Description

PATCH, ICJS ACADEMY HAT

Item **14036AG--01-185 - Imported Item Lot: PATCH, ICJS ACADEMY SHIRT**

Quantity **1 each**

Unit Price

Manufacturer

Style Number

Delivery Location **Broward Sheriff's Office**
Central Supply
Atten: Central Supply
2601 W. Broward Blvd.
Ft. Lauderdale FL 33312
Qty 1

Description

PATCH, ICJS ACADEMY SHIRT

Item **14036AG--01-186 - Imported Item Lot: PATCH, K-9 UNIT**

Quantity **1 each**

Unit Price

Manufacturer

Style Number

Delivery Location **Broward Sheriff's Office**
Central Supply
Atten: Central Supply
2601 W. Broward Blvd.

Ft. Lauderdale FL 33312
Qty 1

Description
PATCH, K-9 UNIT

Item **14036AG--01-187 - Imported Item Lot: PATCH, MOTOR WHEELS**

Quantity **1 each**

Unit Price

Manufacturer

Style Number

Delivery Location **Broward Sheriff's Office**
Central Supply
Atten: Central Supply
2601 W. Broward Blvd.
Ft. Lauderdale FL 33312
Qty 1

Description
PATCH, MOTOR WHEELS

Item **14036AG--01-188 - Imported Item Lot: PATCH, PARKING ENF. ROUND**

Quantity **1 each**

Unit Price

Manufacturer

Style Number

Delivery Location **Broward Sheriff's Office**
Central Supply
Atten: Central Supply
2601 W. Broward Blvd.
Ft. Lauderdale FL 33312
Qty 1

Description
PATCH, PARKING ENF. ROUND

Item **14036AG--01-189 - Imported Item Lot: PATCH, PARKING ENF. SQUARE**

Quantity **1 each**

Unit Price

Manufacturer

Style Number

Delivery Location **Broward Sheriff's Office**
Central Supply
Atten: Central Supply
2601 W. Broward Blvd.
Ft. Lauderdale FL 33312
Qty 1

Description
PATCH, PARKING ENF. SQUARE

Item **14036AG--01-190 - Imported Item Lot: PATCH, POSSEE SHERIFFS**

Quantity **1 each**
 Unit Price
 Manufacturer
 Style Number
 Delivery Location **Broward Sheriff's Office**
Central Supply
 Atten: Central Supply
 2601 W. Broward Blvd.
 Ft. Lauderdale FL 33312
Qty 1

Description
 PATCH, POSSEE SHERIFFS

Item **14036AG--01-191 - Imported Item Lot: PATCH, RESERVE DEPUTY**
 Quantity **1 each**
 Unit Price
 Manufacturer
 Style Number
 Delivery Location **Broward Sheriff's Office**
Central Supply
 Atten: Central Supply
 2601 W. Broward Blvd.
 Ft. Lauderdale FL 33312
Qty 1

Description
 PATCH, RESERVE DEPUTY

Item **14036AG--01-192 - Imported Item Lot: PATCH, SGT LARGE CHEVRON**
 Quantity **1 each**
 Unit Price
 Manufacturer
 Style Number
 Delivery Location **Broward Sheriff's Office**
Central Supply
 Atten: Central Supply
 2601 W. Broward Blvd.
 Ft. Lauderdale FL 33312
Qty 1

Description
 PATCH, SGT LARGE CHEVRON

Item **14036AG--01-193 - Imported Item Lot: PATCH, SGT SMALL CHEVRON**
 Quantity **1 each**
 Unit Price
 Manufacturer
 Style Number
 Delivery Location **Broward Sheriff's Office**

Central Supply
Atten: Central Supply
2601 W. Broward Blvd.
Ft. Lauderdale FL 33312
Qty 1

Description

PATCH, SGT SMALL CHEVRON

Item 14036AG--01-194 - Imported Item Lot: PATCH, SUPERVISOR**Quantity** 1 each**Unit Price** **Manufacturer** **Style Number** **Delivery Location****Broward Sheriff's Office**

Central Supply
Atten: Central Supply
2601 W. Broward Blvd.
Ft. Lauderdale FL 33312
Qty 1

Description

PATCH, SUPERVISOR

Item 14036AG--01-195 - Imported Item Lot: PATCH, TRAFFIC HOMICIDE**Quantity** 1 each**Unit Price** **Manufacturer** **Style Number** **Delivery Location****Broward Sheriff's Office**

Central Supply
Atten: Central Supply
2601 W. Broward Blvd.
Ft. Lauderdale FL 33312
Qty 1

Description

PATCH, TRAFFIC HOMICIDE

Item 14036AG--01-196 - Imported Item Lot: PATCH, VEHICLE INSPECTION COMM**Quantity** 1 each**Unit Price** **Manufacturer** **Style Number** **Delivery Location****Broward Sheriff's Office**

Central Supply
Atten: Central Supply
2601 W. Broward Blvd.
Ft. Lauderdale FL 33312
Qty 1

Description

PATCH, VEHICLE INSPECTION COMM

Item **14036AG--01-197 · Imported Item Lot: PATCH, WARRANTS CRIMINAL**
 Quantity **1 each**
 Unit Price
 Manufacturer
 Style Number
 Delivery Location **Broward Sheriff's Office**
Central Supply
 Atten: Central Supply
 2601 W. Broward Blvd.
 Ft. Lauderdale FL 33312
Qty 1

Description
 PATCH, WARRANTS CRIMINAL

Item **14036AG--01-198 · Imported Item Lot: PATCH,AIRPORT SAFETY OFFICER**
 Quantity **1 each**
 Unit Price
 Manufacturer
 Style Number
 Delivery Location **Broward Sheriff's Office**
Central Supply
 Atten: Central Supply
 2601 W. Broward Blvd.
 Ft. Lauderdale FL 33312
Qty 1

Description
 PATCH,AIRPORT SAFETY OFFICER

Item **14036AG--01-199 · Imported Item Lot: Rainsuit 3 Piece**
 Quantity **100 each**
 Unit Price
 Manufacturer
 Style Number
 Delivery Location **Broward Sheriff's Office**
Central Supply
 Atten: Central Supply
 2601 W. Broward Blvd.
 Ft. Lauderdale FL 33312
Qty 100

Description
 2903S River City Rainsuit 3 piece rain suit PVC Polyester welded seams. Yellow 200J and 200PW packedc together each suit in a River City polybag. Attach hood

Item **14036AG--01-200 · Imported Item Lot: OVERSIZE rainsuit 3 Piece**
 Quantity **100 each**
 Unit Price
 Manufacturer

Style Number Delivery Location **Broward Sheriff's Office**Central Supply

Atten: Central Supply

2601 W. Broward Blvd.

Ft. Lauderdale FL 33312

Qty 100**Description**

2903SRiver City Rainsuit 3 piece rain suit PVC Polyester welded seams. Yellow 200J and 200PW packedc together each suit in a River City polybag. Attach hood

Item **14036AG--01-201 - Imported Item Lot: High Visibility Rain Jacket**Quantity **200 each**Unit Price Manufacturer Style Number Delivery Location **Broward Sheriff's Office**Central Supply

Atten: Central Supply

2601 W. Broward Blvd.

Ft. Lauderdale FL 33312

Qty 200**Description**

S366V VizGuard Mesh Lined Raincoat ANSI 107-2010 Class 3 A lapel shall be on both Shoulders. BSO Badge Logo printed in black screen on front Left chest 3 squared. Lettering on back of jacket printed in black screen is 13 long x 2.75 tall. Lettering to be centered on two lines 1 above top horizontal reflective strip Broward Sheriff

Item **14036AG--01-202 - Imported Item Lot: Oversize High Visibility Rain Jacket**Quantity **150 each**Unit Price Manufacturer Style Number Delivery Location **Broward Sheriff's Office**Central Supply

Atten: Central Supply

2601 W. Broward Blvd.

Ft. Lauderdale FL 33312

Qty 150**Description**

S366V VizGuard Mesh Lined Raincoat ANSI 107-2010 Class 3 A lapel shall be on both Shoulders. Bso Badge Logo printed in black screen on front Left chest 3 squared. Lettering on back of jacket printed in black screen is 13 long x 2.75 tall. Lettering to be centered on two lines 1 above top horizontal reflective strip Broward Sheriff

Item **14036AG--01-203 - Imported Item Lot: High Visibility Rain Pant**Quantity **100 each**Unit Price Manufacturer Style Number Delivery Location **Broward Sheriff's Office**

Central Supply

Atten: Central Supply
 2601 W. Broward Blvd.
 Ft. Lauderdale FL 33312
Qty 100

Description

S366V VizGuard Mesh Lined Raincoat ANSI 107-2010 Class 3 A lapel shall be on both Shoulders. Bso Badge Logo printed in black screen on front Left chest 3 squared. Lettering on back of jacket printed in black screen is 13 long x 2.75 tall. Lettering to be centered on two lines 1 above top horizontal reflective strip Broward Sheriff

Item **14036AG--01-204 · Imported Item Lot: Oversize High Visibility Rain Pant**

Quantity **100 each**

Unit Price

Manufacturer

Style Number

Delivery Location **Broward Sheriff's Office**

Central Supply
 Atten: Central Supply
 2601 W. Broward Blvd.
 Ft. Lauderdale FL 33312
Qty 100

Description

S366V VizGuard Mesh Lined Raincoat ANSI 107-2010 Class 3 A lapel shall be on both Shoulders. Bso Badge Logo printed in black screen on front Left chest 3 squared. Lettering on back of jacket printed in black screen is 13 long x 2.75 tall. Lettering to be centered on two lines 1 above top horizontal reflective strip Broward Sheriff

Item **14036AG--01-205 · Imported Item Lot: Motor Rain Pants**

Quantity **200 each**

Unit Price

Manufacturer

Style Number

Delivery Location **Broward Sheriff's Office**

Central Supply
 Atten: Central Supply
 2601 W. Broward Blvd.
 Ft. Lauderdale FL 33312
Qty 200

Description

Blauer Rain Pants Black 134BK Motor rain Pants

Item **14036AG--01-206 · Imported Item Lot: Oversize Motor Rain Pants**

Quantity **200 each**

Unit Price

Manufacturer

Style Number

Delivery Location **Broward Sheriff's Office**

Central Supply
 Atten: Central Supply
 2601 W. Broward Blvd.
 Ft. Lauderdale FL 33312

Qty 200

Description

Oversize Blauer Rain Pants Black 134BK Motor rain Pants

Item **14036AG--01-207 · Imported Item Lot: Motor Rain Jackets**Quantity **100 each**Unit Price Manufacturer Style Number Delivery Location **Broward Sheriff's Office**Central Supply

Atten: Central Supply

2601 W. Broward Blvd.

Ft. Lauderdale FL 33312

Qty 100**Description**

26950-1 Blauer Rain Jacket with Sheriffs 3 Reflective

Item **14036AG--01-208 · Imported Item Lot: Oversize Motor Rain Jackets**Quantity **100 each**Unit Price Manufacturer Style Number Delivery Location **Broward Sheriff's Office**Central Supply

Atten: Central Supply

2601 W. Broward Blvd.

Ft. Lauderdale FL 33312

Qty 100**Description**

Oversize 26950-1 Blauer Rain Jacket with Sheriffs 3 Reflective

Item **14036AG--01-209 · Imported Item Lot: Safari Land**Quantity **1 each**Percentage Delivery Location **Broward Sheriff's Office**Central Supply

Atten: Central Supply

2601 W. Broward Blvd.

Ft. Lauderdale FL 33312

Qty 1**Description**

Pricing shall include freight costs, be F.O.B. destination, and be in US dollars. Discount will be based on published pricing from the manufacturer catalog or manufacturer web page. Discount shall be fixed during the entire duration of the Agreement. It is the successful proposers responsibility to maintain these prices updated on the BSO WEB Page. A current manufacturer catalog or manufacturer web page with pricing must be provided prior to bid opening and may be e-mailed to Auret_Gil@sheriff.org or mailed to Broward Sheriff's Office, Attn: Auret Gill, 2601 W, Broward Blvd., Fort Lauderdale, FL 33312.

Item **14036AG--01-210 · Imported Item Lot: Bianchi**

Quantity **1 each**
 Percentage
 Delivery Location **Broward Sheriff's Office**
Central Supply
 Atten: Central Supply
 2601 W. Broward Blvd.
 Ft. Lauderdale FL 33312
Qty 1

Description

Pricing shall include freight costs, be F.O.B. destination, and be in US dollars. Discount will be based on published pricing from the manufacturer catalog or manufacturer web page. Discount shall be fixed during the entire duration of the Agreement. It is the successful proposers responsibility to maintain these prices updated on the BSO WEB Page. A current manufacturer catalog or manufacturer web page with pricing must be provided prior to bid opening and may be e-mailed to Auret_Gil@sheriff.org or mailed to Broward Sheriff's Office, Attn: Auret Gill, 2601 W, Broward Blvd., Fort Lauderdale, FL 33312.

Item **14036AG--01-211 · Imported Item Lot: 5.11**
 Quantity **2 each**
 Percentage
 Delivery Location **Broward Sheriff's Office**
Central Supply Fire Rescue Logistics
 Atten: Central Supply 2308-B SW 42nd Street
 2601 W. Broward Blvd. Dania Beach FL 33312
 Ft. Lauderdale FL 33312 **Qty 1**

Description

Pricing shall include freight costs, be F.O.B. destination, and be in US dollars. Discount will be based on published pricing from the manufacturer catalog or manufacturer web page. Discount shall be fixed during the entire duration of the Agreement. It is the successful proposers responsibility to maintain these prices updated on the BSO WEB Page. A current manufacturer catalog or manufacturer web page with pricing must be provided prior to bid opening and may be e-mailed to Auret_Gil@sheriff.org or mailed to Broward Sheriff's Office, Attn: Auret Gill, 2601 W, Broward Blvd., Fort Lauderdale, FL 33312.

Item **14036AG--01-212 · Imported Item Lot: Blauer**
 Quantity **2 each**
 Percentage
 Delivery Location **Broward Sheriff's Office**
Central Supply Fire Rescue Logistics
 Atten: Central Supply 2308-B SW 42nd Street
 2601 W. Broward Blvd. Dania Beach FL 33312
 Ft. Lauderdale FL 33312 **Qty 1**

Description

Pricing shall include freight costs, be F.O.B. destination, and be in US dollars. Discount will be based on published pricing from the manufacturer catalog or manufacturer web page. Discount shall be fixed during the entire duration of the Agreement. It is the successful proposers responsibility to maintain these prices updated on the BSO WEB Page. A current manufacturer catalog or manufacturer web page with pricing must be provided prior to bid opening and may be e-mailed to Auret_Gil@sheriff.org or mailed to Broward Sheriff's Office, Attn: Auret Gill, 2601 W, Broward Blvd., Fort Lauderdale, FL 33312.

Item **14036AG--01-213 · Imported Item Lot: Elbeco**
 Quantity **2 each**
 Percentage
 Delivery Location **Broward Sheriff's Office**

Central Supply
 Atten: Central Supply
 2601 W. Broward Blvd.
 Ft. Lauderdale FL 33312
Qty 1

Fire Rescue Logistics
 2308-B SW 42nd Street
 Dania Beach FL 33312
Qty 1

Description

Pricing shall include freight costs, be F.O.B. destination, and be in US dollars. Discount will be based on published pricing from the manufacturer catalog or manufacturer web page. Discount shall be fixed during the entire duration of the Agreement. It is the successful proposers responsibility to maintain these prices updated on the BSO WEB Page. A current manufacturer catalog or manufacturer web page with pricing must be provided prior to bid opening and may be e-mailed to Auret_Gil@sheriff.org or mailed to Broward Sheriff's Office, Attn: Auret Gill, 2601 W, Broward Blvd., Fort Lauderdale, FL 33312.

Item **14036AG--01-214 · Imported Item Lot: Horace Small**

Quantity **2 each**

Percentage

Delivery Location **Broward Sheriff's Office**

Central Supply
 Atten: Central Supply
 2601 W. Broward Blvd.
 Ft. Lauderdale FL 33312
Qty 1

Fire Rescue Logistics
 2308-B SW 42nd Street
 Dania Beach FL 33312
Qty 1

Description

Pricing shall include freight costs, be F.O.B. destination, and be in US dollars. Discount will be based on published pricing from the manufacturer catalog or manufacturer web page. Discount shall be fixed during the entire duration of the Agreement. It is the successful proposers responsibility to maintain these prices updated on the BSO WEB Page. A current manufacturer catalog or manufacturer web page with pricing must be provided prior to bid opening and may be e-mailed to Auret_Gil@sheriff.org or mailed to Broward Sheriff's Office, Attn: Auret Gill, 2601 W, Broward Blvd., Fort Lauderdale, FL 33312.

Item **14036AG--01-215 · Imported Item Lot: Black Hawk**

Quantity **1 each**

Percentage

Delivery Location **Broward Sheriff's Office**

Central Supply
 Atten: Central Supply
 2601 W. Broward Blvd.
 Ft. Lauderdale FL 33312
Qty 1

Description

Pricing shall include freight costs, be F.O.B. destination, and be in US dollars. Discount will be based on published pricing from the manufacturer catalog or manufacturer web page. Discount shall be fixed during the entire duration of the Agreement. It is the successful proposers responsibility to maintain these prices updated on the BSO WEB Page. A current manufacturer catalog or manufacturer web page with pricing must be provided prior to bid opening and may be e-mailed to Auret_Gil@sheriff.org or mailed to Broward Sheriff's Office, Attn: Auret Gill, 2601 W, Broward Blvd., Fort Lauderdale, FL 33312.

Item **14036AG--01-216 · Imported Item Lot: Spiewak**

Quantity **1 each**

Percentage

Delivery Location **Broward Sheriff's Office**

Central Supply
 Atten: Central Supply
 2601 W. Broward Blvd.
 Ft. Lauderdale FL 33312

Qty 1

Description

Pricing shall include freight costs, be F.O.B. destination, and be in US dollars. Discount will be based on published pricing from the manufacturer catalog or manufacturer web page. Discount shall be fixed during the entire duration of the Agreement. It is the successful proposers responsibility to maintain these prices updated on the BSO WEB Page. A current manufacturer catalog or manufacturer web page with pricing must be provided prior to bid opening and may be e-mailed to Auret_Gil@sheriff.org or mailed to Broward Sheriff's Office, Attn: Auret Gill, 2601 W, Broward Blvd., Fort Lauderdale, FL 33312.

Item	14036AG--01-217 · Imported Item Lot: MENS DRESS SHIRT; COMBED COTTON, LONG SLEEVE, WHITE
Quantity	60 each
Unit Price	<input type="text"/>
Manufacturer	<input type="text"/>
Style Number	<input type="text"/>
Delivery Location	Broward Sheriff's Office <u>Fire Rescue Logistics</u> 2308-B SW 42nd Street Dania Beach FL 33312 Qty 60

Description

ELBECO P877 MEN'S DRESS SHIRT; COMBED COTTON, LONG SLEEVE, WHITE; (TO INCLUDE SEW ON OF BSO FR PROVIDED PATCH ON BOTH SLEEVES)

Item	14036AG--01-218 · Imported Item Lot: OVERSIZES MENS DRESS SHIRT; COMBED COTTON, LONG SLEEVE, WHITE
Quantity	15 each
Unit Price	<input type="text"/>
Manufacturer	<input type="text"/>
Style Number	<input type="text"/>
Delivery Location	Broward Sheriff's Office <u>Fire Rescue Logistics</u> 2308-B SW 42nd Street Dania Beach FL 33312 Qty 15

Description

ELBECO P877 OVERSIZES MENS DRESS SHIRT; COMBED COTTON, LONG SLEEVE, WHITE; (TO INCLUDE SEW ON OF BSO FR PROVIDED PATCH ON BOTH SLEEVES)

Item	14036AG--01-219 · Imported Item Lot: WOMENS DRESS SHIRT; COMBED COTTON, LONG SLEEVE, WHITE
Quantity	20 each
Unit Price	<input type="text"/>
Manufacturer	<input type="text"/>
Style Number	<input type="text"/>
Delivery Location	Broward Sheriff's Office <u>Fire Rescue Logistics</u> 2308-B SW 42nd Street Dania Beach FL 33312 Qty 20

Description

ELBECO P801LC WOMENS DRESS SHIRT; COMBED COTTON, LONG SLEEVE, WHITE; (TO INCLUDE SEW ON OF BSO FR

PROVIDED PATCH ON BOTH SLEEVES)

Item **14036AG--01-220 - Imported Item Lot: OVERSIZES WOMENS DRESS SHIRT; COMBED COTTON, LONG SLEEVE, WHITE**

Quantity **4 each**

Unit Price

Manufacturer

Style Number

Delivery Location **Broward Sheriff's Office**
Fire Rescue Logistics
 2308-B SW 42nd Street
 Dania Beach FL 33312
Qty 4

Description

ELBECO P8011COVERSIZES WOMENS DRESS SHIRT; COMBED COTTON, LONG SLEEVE, WHITE; (TO INCLUDE SEW ON OF BSO FR PROVIDED PATCH ON BOTH SLEEVES)

Item **14036AG--01-221 - Imported Item Lot: MENS PANTS, WORK, POLY/COTTON (65/35), TWILL, NAVY**

Quantity **100 each**

Unit Price

Manufacturer

Style Number

Delivery Location **Broward Sheriff's Office**
Fire Rescue Logistics
 2308-B SW 42nd Street
 Dania Beach FL 33312
Qty 100

Description

FECHHEIMER 48200 MENS PANTS, WORK, POLY/COTTON (65/35), TWILL, NAVY

Item **14036AG--01-222 - Imported Item Lot: OVERSIZES MENS PANTS, WORK, POLY/COTTON (65/35), TWILL, NAVY**

Quantity **50 each**

Unit Price

Manufacturer

Style Number

Delivery Location **Broward Sheriff's Office**
Fire Rescue Logistics
 2308-B SW 42nd Street
 Dania Beach FL 33312
Qty 50

Description

FECHHEIMER 48200 OVERSIZES MENS PANTS, WORK, POLY/COTTON (65/35), TWILL, NAVY

Item **14036AG--01-223 - Imported Item Lot: WOMENS PANTS, WORK, POLY/COTTON (65/35), TWILL, NAVY**

Quantity **10 each**

Unit Price

Manufacturer Style Number

Delivery Location **Broward Sheriff's Office**
Fire Rescue Logistics
 2308-B SW 42nd Street
 Dania Beach FL 33312
Qty 10

Description

FECHHEIMER 48250 WOMENS PANTS, WORK, POLY/COTTON (65/35), TWILL, NAVY

Item **14036AG--01-224 - Imported Item Lot: OVERSIZES WOMENS PANTS, WORK, POLY/COTTON (65/35), TWILL, NAVY**Quantity **5 each**Unit Price Manufacturer Style Number

Delivery Location **Broward Sheriff's Office**
Fire Rescue Logistics
 2308-B SW 42nd Street
 Dania Beach FL 33312
Qty 5

Description

FECHHEIMER 48250 OVERSIZES WOMENS PANTS, WORK, POLY/COTTON (65/35), TWILL, NAVY

Item **14036AG--01-225 - Imported Item Lot: MENS, DRESS SHIRT, SS, MARINE BLUE**Quantity **550 each**Unit Price Manufacturer Style Number

Delivery Location **Broward Sheriff's Office**
Fire Rescue Logistics
 2308-B SW 42nd Street
 Dania Beach FL 33312
Qty 550

Description

FECHHEIMER 85R5435 MENS, DRESS SHIRT, SS, MARINE BLUE, (TO INCLUDE SEW ON OF BSO FR PROVIDED PATCH ON BOTH SLEEVES)

Item **14036AG--01-226 - Imported Item Lot: OVERSIZES MENS, DRESS SHIRT, SS, MARINE BLUE**Quantity **100 each**Unit Price Manufacturer Style Number

Delivery Location **Broward Sheriff's Office**
Fire Rescue Logistics
 2308-B SW 42nd Street
 Dania Beach FL 33312
Qty 100

Description

FECHHEIMER 85R5435 OVERSIZES MENS, DRESS SHIRT, SS, MARINE BLUE, (TO INCLUDE SEW ON OF BSO FR PROVIDED PATCH ON BOTH SLEEVES)

Item **14036AG--01-227 - Imported Item Lot: MENS DRESS SHIRT,SS, WHITE**

Quantity **200 each**

Unit Price

Manufacturer

Style Number

Delivery Location **Broward Sheriff's Office**

Fire Rescue Logistics
2308-B SW 42nd Street
Dania Beach FL 33312
Qty 200

Description

FECHHEIMER 85R5400 MENS DRESS SHIRT,SS, WHITE, (TO INCLUDE SEW ON OF BSO FR PROVIDED PATCH ON BOTH SLEEVES)

Item **14036AG--01-228 - Imported Item Lot: OVERSIZES MENS DRESS SHIRT,SS, WHITE**

Quantity **100 each**

Unit Price

Manufacturer

Style Number

Delivery Location **Broward Sheriff's Office**

Fire Rescue Logistics
Dania Beach FL 33312
Qty 100

Description

FECHHEIMER 85R400 OVERSIZES MENS DRESS SHIRT,SS, WHITE, (TO INCLUDE SEW ON OF BSO FR PROVIDED PATCH ON BOTH SLEEVES)

Item **14036AG--01-229 - Imported Item Lot: MENS DRESS SHIRT, LS, MARINE BLUE,**

Quantity **50 each**

Unit Price

Manufacturer

Style Number

Delivery Location **Broward Sheriff's Office**

Fire Rescue Logistics
2308-B SW 42nd Street
Dania Beach FL 33312
Qty 50

Description

FECHHEIMER 35W5435 MENS DRESS SHIRT, LS, MARINE BLUE, (TO INCLUDE SEW ON OF BSO FR PROVIDED PATCH ON BOTH SLEEVES)

Item **14036AG--01-230 - Imported Item Lot: OVERSIZES MENS DRESS SHIRT, LS, MARINE BLUE,**

Quantity **10 each**

Unit Price Manufacturer Style Number

Delivery Location **Broward Sheriff's Office**
Fire Rescue Logistics
 2308-B SW 42nd Street
 Dania Beach FL 33312
Qty 10

Description

FECHHEIMER 35W5435OVERSIZES MENS DRESS SHIRT, LS, MARINE BLUE, (TO INCLUDE SEW ON OF BSO FR PROVIDED PATCH ON BOTH SLEEVES)

Item **14036AG--01-231 - Imported Item Lot: MENS DRESS SHIRT, LS, WHITE,**Quantity **50 each**Unit Price Manufacturer Style Number

Delivery Location **Broward Sheriff's Office**
Fire Rescue Logistics
 2308-B SW 42nd Street
 Dania Beach FL 33312
Qty 50

Description

FECHHEIMER 35W5400 MENS DRESS SHIRT, LS, WHITE, (TO INCLUDE SEW ON OF BSO FR PROVIDED PATCH ON BOTH SLEEVES)

Item **14036AG--01-232 - Imported Item Lot: OVERSIZES MENS DRESS SHIRT, LS, WHITE,**Quantity **15 each**Unit Price Manufacturer Style Number

Delivery Location **Broward Sheriff's Office**
Fire Rescue Logistics
 2308-B SW 42nd Street
 Dania Beach FL 33312
Qty 15

Description

FECHHEIMER 35W400 OVERSIZES MENS DRESS SHIRT, LS, WHITE, (TO INCLUDE SEW ON OF BSO FR PROVIDED PATCH ON BOTH SLEEVES)

Item **14036AG--01-233 - Imported Item Lot: WOMENS DRESS SHIRT, SS, MARINE BLUE**Quantity **50 each**Unit Price Manufacturer Style Number

Delivery Location **Broward Sheriff's Office**
Fire Rescue Logistics
 2308-B SW 42nd Street

Dania Beach FL 33312
Qty 50

Description

FECHHEIMER 176R5435 WOMENS DRESS SHIRT, SS, MARINE BLUE, (TO INCLUDE SEW ON OF BSO FR PROVIDED PATCH ON BOTH SLEEVES

Item **14036AG--01-234 - Imported Item Lot: OVERSIZES WOMENS DRESS SHIRT, SS, MARINE BLUE**

Quantity **25 each**

Unit Price

Manufacturer

Style Number

Delivery Location **Broward Sheriff's Office**
[Fire Rescue Logistics](#)
2308-B SW 42nd Street
Dania Beach FL 33312
Qty 25

Description

FECHHEIMER 176R5435 OVERISIZES WOMENS DRESS SHIRT, SS, MARINE BLUE, (TO INCLUDE SEW ON OF BSO FR PROVIDED PATCH ON BOTH SLEEVES

Item **14036AG--01-235 - Imported Item Lot: WOMENS DRESS SHIRT, SS, WHITE**

Quantity **40 each**

Unit Price

Manufacturer

Style Number

Delivery Location **Broward Sheriff's Office**
[Fire Rescue Logistics](#)
2308-B SW 42nd Street
Dania Beach FL 33312
Qty 40

Description

FECHHEIMER 176R5400 WOMENS DRESS SHIRT, SS, WHITE, (TO INCLUDE SEW ON OF BSO OWNED PROVIDED PATCH ON BOTH SLEEVES

Item **14036AG--01-236 - Imported Item Lot: OVERSIZES WOMENS DRESS SHIRT, SS, WHITE**

Quantity **10 each**

Unit Price

Manufacturer

Style Number

Delivery Location **Broward Sheriff's Office**
[Fire Rescue Logistics](#)
2308-B SW 42nd Street
Dania Beach FL 33312
Qty 10

Description

FECHHEIMER 176R5400 OVERISIZES WOMENS DRESS SHIRT, SS, WHITE, (TO INCLUDE SEW ON OF BSO FR PROVIDED PATCH ON BOTH SLEEVES

Item **14036AG--01-237 · Imported Item Lot: WOMENS DRESS SHIRT, LS, MARINE BLUE,**
Quantity **10 each**
Unit Price
Manufacturer
Style Number
Delivery Location **Broward Sheriff's Office**
Fire Rescue Logistics
2308-B SW 42nd Street
Dania Beach FL 33312
Qty 10

Description

FECHHEIMER 126R5435 WOMENS DRESS SHIRT, LS, MARINE BLUE, (TO INCLUDE SEW ON OF BSO FR PROVIDED PATCH ON BOTH SLEEVES)

Item **14036AG--01-238 · Imported Item Lot: OVERSIZES WOMENS DRESS SHIRT, LS, MARINE BLUE,**
Quantity **5 each**
Unit Price
Manufacturer
Style Number
Delivery Location **Broward Sheriff's Office**
Fire Rescue Logistics
2308-B SW 42nd Street
Dania Beach FL 33312
Qty 5

Description

FECHHEIMER 126R5435 OVERSIZES WOMENS DRESS SHIRT, LS, MARINE BLUE, (TO INCLUDE SEW ON OF BSO FR PROVIDED PATCH ON BOTH SLEEVES)

Item **14036AG--01-239 · Imported Item Lot: WOMENS DRESS SHIRT, LS, WHITE**
Quantity **24 each**
Unit Price
Manufacturer
Style Number
Delivery Location **Broward Sheriff's Office**
Fire Rescue Logistics
2308-B SW 42nd Street
Dania Beach FL 33312
Qty 24

Description

FECHHEIMER 176R5400 WOMENS DRESS SHIRT, LS, WHITE, (TO INCLUDE SEW ON OF BSO OWNED PROVIDED PATCH ON BOTH SLEEVES)

Item **14036AG--01-240 · Imported Item Lot: OVERSIZES WOMENS DRESS SHIRT, LS, WHITE**
Quantity **5 each**
Unit Price
Manufacturer
Style Number

Delivery Location **Broward Sheriff's Office**

Fire Rescue Logistics
 2308-B SW 42nd Street
 Dania Beach FL 33312
Qty 5

Description

FECHHEIMER 176R5400 OVERSIZES WOMENS DRESS SHIRT, LS, WHITE, (TO INCLUDE SEW ON OF BSO OWNED PROVIDED PATCH ON BOTH SLEEVES

Item **14036AG--01-241 - Imported Item Lot: SHORTS, TRAINING; NAVY BLUE OR RED WITH ONE COLOR WHITE EMBROIDERY**Quantity **1 each**Unit Price Manufacturer Style Number Delivery Location **Broward Sheriff's Office**

Fire Rescue Logistics
 2308-B SW 42nd Street
 Dania Beach FL 33312
Qty 1

Description

SHORTS, TRAINING; NAVY BLUE OR RED WITH ONE COLOR WHITE EMBROIDERY (2 LINES) 1ST LINE: BROWARD COUNTY SHERIFF; 2ND LINE: FIRE RESCUE

Item **14036AG--01-242 - Imported Item Lot: OVERSIZES SHORTS, TRAINING; NAVY BLUE OR RED WITH ONE COLOR WHITE EMBROIDERY**Quantity **1 each**Unit Price Manufacturer Style Number Delivery Location **Broward Sheriff's Office**

Fire Rescue Logistics
 2308-B SW 42nd Street
 Dania Beach FL 33312
Qty 1

Description

OVERSIZES SHORTS, TRAINING; NAVY BLUE OR RED WITH ONE COLOR WHITE EMBROIDERY (2 LINES) 1ST LINE: BROWARD COUNTY SHERIFF; 2ND LINE: FIRE RESCUE

Item **14036AG--01-243 - Imported Item Lot: JUMPSUIT; UNISEX, SS, NAVY**Quantity **250 each**Unit Price Manufacturer Style Number Delivery Location **Broward Sheriff's Office**

Fire Rescue Logistics
 2308-B SW 42nd Street
 Dania Beach FL 33312
Qty 250

Description

WALLS 1216 JUMPSUIT; UNISEX, SS, NAVY (ALL LENGTHS)

Item **14036AG--01-244 - Imported Item Lot: OVERSIZES JUMPSUIT; UNISEX, SS, NAVY**Quantity **100 each**Unit Price Manufacturer Style Number

Delivery Location

Broward Sheriff's OfficeFire Rescue Logistics
2308-B SW 42nd Street
Dania Beach FL 33312
Qty 100**Description**

WALLS 1216 OVERSIZES JUMPSUIT; UNISEX, SS, NAVY (ALL LENGTHS)

Item **14036AG--01-245 - Imported Item Lot: JUMPSUIT; UNISEX, SS, NAVY**Quantity **100 each**Unit Price Manufacturer Style Number

Delivery Location

Broward Sheriff's OfficeFire Rescue Logistics
2308-B SW 42nd Street
Dania Beach FL 33312
Qty 100**Description**

RED CAP CP40NV JUMPSUIT; UNISEX, SS, NAVY (ALL LENGTHS)

Item **14036AG--01-246 - Imported Item Lot: OVERSIZES JUMPSUIT; UNISEX, SS, NAVY**Quantity **50 each**Unit Price Manufacturer Style Number

Delivery Location

Broward Sheriff's OfficeFire Rescue Logistics
2308-B SW 42nd Street
Dania Beach FL 33312
Qty 50**Description**

RED CAP CP30NV OVERSIZES JUMPSUIT; UNISEX, SS, NAVY (ALL LENGTHS)

Item **14036AG--01-247 - Imported Item Lot: JUMPSUIT; UNISEX, SS, NAVY**Quantity **250 each**Unit Price Manufacturer

Style Number

Delivery Location **Broward Sheriff's Office**
[Fire Rescue Logistics](#)
2308-B SW 42nd Street
Dania Beach FL 33312
Qty 250

Description

TOPPS SAFETY PROTUFF EMS2582 JUMPSUIT; UNISEX , SS, NAVY (ALL LENGTHS)

Item **14036AG--01-248 - Imported Item Lot: OVERSIZES JUMPSUIT; UNISEX , SS, NAVY**Quantity **50 each**Unit Price Manufacturer Style Number

Delivery Location **Broward Sheriff's Office**
[Fire Rescue Logistics](#)
2308-B SW 42nd Street
Dania Beach FL 33312
Qty 50

Description

TOPPS SAFETY PROTUFF EMS2582 OVERSIZES JUMPSUIT; UNISEX , SS, NAVY (ALL LENGTHS)

Item **14036AG--01-249 - Imported Item Lot: JUMPSUIT; UNISEX, LS, NAVY**Quantity **250 each**Unit Price Manufacturer Style Number

Delivery Location **Broward Sheriff's Office**
[Fire Rescue Logistics](#)
2308-B SW 42nd Street
Dania Beach FL 33312
Qty 250

Description

TOPPS SAFETY PROTUFF JUMPSUIT; UNISEX, LS, NAVY (ALL LENGTHS)

Item **14036AG--01-250 - Imported Item Lot: OVERSIZES JUMPSUIT; UNISEX, LS, NAVY**Quantity **50 each**Unit Price Manufacturer Style Number

Delivery Location **Broward Sheriff's Office**
[Fire Rescue Logistics](#)
2308-B SW 42nd Street
Dania Beach FL 33312
Qty 50

Description

TOPPS SAFETY PROTUFF OVERSIZES JUMPSUIT; UNISEX, LS, NAVY (ALL LENGTHS)

Item **14036AG--01-251 - Imported Item Lot: DRESS COAT, SINGLE BREASTED, MEN S W/SILVER FD BUTTONS, LAPD NAVY BLUE**

Quantity **1 each**

Unit Price

Manufacturer

Style Number

Delivery Location **Broward Sheriff's Office**
Fire Rescue Logistics
 2308-B SW 42nd Street
 Dania Beach FL 33312
Qty 1

Description

FECHHEIMER 38800 DRESS COAT, SINGLE BREASTED, MEN S W/SILVER FD BUTTONS, LAPD NAVY BLUE TO INCL SEW ON OF DEPT PATCH (OWNED), 2 SMALL SILVER FD BUTTONS EA SLEEVE, BADGE TAB AND EPAULETS, NO STRIPES

Item **14036AG--01-252 - Imported Item Lot: OVERSIZES DRESS COAT, SINGLE BREASTED, MEN S W/SILVER FD BUTTONS, LAPD NAVY BLUE**

Quantity **1 each**

Unit Price

Manufacturer

Style Number

Delivery Location **Broward Sheriff's Office**
Fire Rescue Logistics
 2308-B SW 42nd Street
 Dania Beach FL 33312
Qty 1

Description

FECHHEIMER 38800 OVER SIZES DRESS COAT, SINGLE BREASTED, MEN S W/SILVER FD BUTTONS, LAPD NAVY BLUE TO INCL SEW ON OF DEPT PATCH (OWNED), 2 SMALL SILVER FD BUTTONS EA SLEEVE, BADGE TAB AND EPAULETS, NO STRIPES;

Item **14036AG--01-253 - Imported Item Lot: DRESS COAT, SINGLE BREASTED, WOMEN S W/SILVER FD BUTTONS, LAPD NAVY BLUE**

Quantity **1 each**

Unit Price

Manufacturer

Style Number

Delivery Location **Broward Sheriff's Office**
Fire Rescue Logistics
 2308-B SW 42nd Street
 Dania Beach FL 33312
Qty 1

Description

FECHHEIMER 38833 DRESS COAT, SINGLE BREASTED, WOMEN S W/SILVER FD BUTTONS, LAPD NAVY BLUE TO INCL SEW ON OF DEPT PATCH (OWNED), 2 SMALL SILVER FD BUTTONS EA SLEEVE, BADGE TAB AND EPAULETS, NO STRIPES

Item **14036AG--01-254 - Imported Item Lot: OVERSIZES DRESS COAT, SINGLE BREASTED, WOMEN S W/SILVER FD BUTTONS, LAPD VANVY B**

Quantity **1 each**

Unit Price Manufacturer Style Number

Delivery Location **Broward Sheriff's Office**
Fire Rescue Logistics
 2308-B SW 42nd Street
 Dania Beach FL 33312
Qty 1

Description

FECHHEIMER 38833 OVERSIZES DRESS COAT, SINGLE BREASTED, WOMEN S W/SILVER FD BUTTONS, LAPD NAVY BLUE TO INCL SEW ON OF DEPT PATCH (OWNED), 2 SMALL SILVER FD BUTTONS EA SLEEVE, BADGE TAB AND EPAULETS, NO STRIPES

Item **14036AG--01-255 · Imported Item Lot: DRESS COAT, SINGLE BREASTED, MEN S W/GOLD FD BUTTONS; LAPD NAVY**

Quantity **1 each**Unit Price Manufacturer Style Number

Delivery Location **Broward Sheriff's Office**
Fire Rescue Logistics
 2308-B SW 42nd Street
 Dania Beach FL 33312
Qty 1

Description

FECHHEIMER 38800 DRESS COAT, SINGLE BREASTED, MEN S W/GOLD FD BUTTONS; LAPD NAVY TO INCL STRIPES (1-2) METALLIC GOLD, SEW ON OF DEPT PATCHES (OWNED), 2 SMALL GOLD FD BUTTONS EA SLEEVE, BADGE TAB AND EPAULETS.

Item **14036AG--01-256 · Imported Item Lot: OVERSIZES DRESS COAT, SINGLE BREASTED, MEN S W/GOLD FD BUTTONS; LAPD NAVY**

Quantity **1 each**Unit Price Manufacturer Style Number

Delivery Location **Broward Sheriff's Office**
Fire Rescue Logistics
 2308-B SW 42nd Street
 Dania Beach FL 33312
Qty 1

Description

FECHHEIMER 38800 DRESS COAT, SINGLE BREASTED, MEN S W/GOLD FD BUTTONS; LAPD NAVY TO INCL STRIPES (1-2) METALLIC GOLD, SEW ON OF DEPT PATCHES (OWNED), 2 SMALL GOLD FD BUTTONS EA SLEEVE, BADGE TAB AND EPAULETS. OVERSIZES

Item **14036AG--01-257 · Imported Item Lot: DRESS COAT, SINGLE BREASTED, MEN S W/GOLD FD BUTTONS; LAPD NAVY**

Quantity **1 each**Unit Price Manufacturer

Style Number

Delivery Location

Broward Sheriff's Office

Fire Rescue Logistics
 2308-B SW 42nd Street
 Dania Beach FL 33312
Qty 1

Description

FECHHEIMER 38800 DRESS COAT, SINGLE BREASTED, MEN S W/GOLD FD BUTTONS; LAPD NAVY TO INCL STRIPES (3-5) METALLIC GOLD, SEW ON OF DEPT PATCHES (OWNED), 2 SMALL GOLD FD BUTTONS EA SLEEVE, BADGE TAB AND EPAULETS.

Item **14036AG--01-258 - Imported Item Lot: OVERSIZES DRESS COAT, SINGLE BREASTED, MEN S W/GOLD FD BUTTONS; LAPD NAVY**

Quantity **1 each**

Unit Price

Manufacturer

Style Number

Delivery Location

Broward Sheriff's Office

Fire Rescue Logistics
 2308-B SW 42nd Street
 Dania Beach FL 33312
Qty 1

Description

FECHHEIMER 38800 DRESS COAT, SINGLE BREASTED, MEN S W/GOLD FD BUTTONS; LAPD NAVY TO INCL STRIPES (3-5) METALLIC GOLD, SEW ON OF DEPT PATCHES (BSO FR OWNED), 2 SMALL GOLD FD BUTTONS EA SLEEVE, BADGE TAB AND EPAULETS. OVERSIZES

Item **14036AG--01-259 - Imported Item Lot: DRESS COAT, SINGLE BREASTED, WOMEN S W/GOLD FD BUTTONS; LAPD NAVY**

Quantity **1 each**

Unit Price

Manufacturer

Style Number

Delivery Location

Broward Sheriff's Office

Fire Rescue Logistics
 2308-B SW 42nd Street
 Dania Beach FL 33312
Qty 1

Description

FECHHEIMER 38833 DRESS COAT, SINGLE BREASTED, WOMEN S W/GOLD FD BUTTONS; LAPD NAVY TO INCL STRIPES (1-2) METALLIC GOLD, SEW ON OF DEPT PATCHES (OWNED), 2 SMALL GOLD FD BUTTONS EA SLEEVE, BADGE TAB AND EPAULETS.

Item **14036AG --01-260 - Imported Item Lot: OVERSIZES DRESS COAT, SINGLE BREASTED, WOMEN S W/GOLD FD BUTTONS; LAPD NAVY**

Quantity **1 each**

Unit Price

Manufacturer

Style Number

Delivery Location **Broward Sheriff's Office**

Fire Rescue Logistics
2308-B SW 42nd Street
Dania Beach FL 33312
Qty 1

Description

FECHHEIMER 38833 OVERSIZES DRESS COAT, SINGLE BREASTED, WOMEN S W/GOLD FD BUTTONS; LAPD NAVY TO INCL STRIPES (1-2) METALLIC GOLD, SEW ON OF DEPT PATCHES (OWNED), 2 SMALL GOLD FD BUTTONS EA SLEEVE, BADGE TAB AND EPAULETS.

Item **14036AG--01-261 - Imported Item Lot: DRESS COAT, SINGLE BREASTED, WOMEN S W/GOLD FD BUTTONS; LAPD NAVY**Quantity **1 each**Unit Price Manufacturer Style Number Delivery Location **Broward Sheriff's Office**

Fire Rescue Logistics
2308-B SW 42nd Street
Dania Beach FL 33312
Qty 1

Description

FECHHEIMER 38833 DRESS COAT, SINGLE BREASTED, WOMEN S W/GOLD FD BUTTONS; LAPD NAVY TO INCL STRIPES (3-4) METALLIC GOLD, SEW ON OF DEPT PATCHES (OWNED), 2 SMALL GOLD FD BUTTONS EA SLEEVE, BADGE TAB AND EPAULETS.

Item **14036AG--01-262 - Imported Item Lot: OVERISIZES DRESS COAT, SINGLE BREASTED, WOMEN S W/GOLD FD BUTTONS; LAPD NAVY**Quantity **1 each**Unit Price Manufacturer Style Number Delivery Location **Broward Sheriff's Office**

Fire Rescue Logistics
2308-B SW 42nd Street
Dania Beach FL 33312
Qty 1

Description

FECHHEIMER 38833 DRESS COAT, SINGLE BREASTED, WOMEN S W/GOLD FD BUTTONS; LAPD NAVY TO INCL STRIPES (3-4) METALLIC GOLD, SEW ON OF DEPT PATCHES (OWNED), 2 SMALL GOLD FD BUTTONS EA SLEEVE, BADGE TAB AND EPAULETS. OVERSIZES

Item **14036AG--01-263 - Imported Item Lot: DRESS COAT, MEN S, DOUBLE BREASTED, LAPD NAVY WITH GOLD FD BUTTONS**Quantity **1 each**Unit Price Manufacturer Style Number Delivery Location **Broward Sheriff's Office**

Fire Rescue Logistics

2308-B SW 42nd Street
 Dania Beach FL 33312
Qty 1

Description

FECHHEIMER 38804 DRESS COAT, MEN S, DOUBLE BREASTED, LAPD NAVY WITH GOLD FD BUTTONS TO INCL STRIPES PER RANK (2-5), 3 BUTTON HOLES, SEW ON DEPT PATCH (OWNED) AND SEW 3 SMALL GOLD FD BUTTONS EACH SLEEVE.

Item **14036AG--01-264 · Imported Item Lot: OVERSIZES DRESS COAT, MEN S, DOUBLE BREASTED, LAPD NAVY WITH GOLD FD BUTTONS**

Quantity **1 each**

Unit Price

Manufacturer

Style Number

Delivery Location **Broward Sheriff's Office**
Fire Rescue Logistics
 2308-B SW 42nd Street
 Dania Beach FL 33312
Qty 1

Description

FECHHEIMER 38804 DRESS COAT, MEN S, DOUBLE BREASTED, LAPD NAVY WITH GOLD FD BUTTONS TO INCL STRIPES PER RANK (2-5), 3 BUTTON HOLES, SEW ON DEPT PATCH (OWNED) AND SEW 3 SMALL GOLD FD BUTTONS EACH SLEEVE. OVERSIZES

Item **14036AG--01-265 · Imported Item Lot: RAINCOAT, PARKA; WATERPROOF,**

Quantity **1 each**

Unit Price

Manufacturer

Style Number

Delivery Location **Broward Sheriff's Office**
Fire Rescue Logistics
 2308-B SW 42nd Street
 Dania Beach FL 33312
Qty 1

Description

VEA-431 RAINCOAT, PARKA; WATERPROOF, VEA ANSI CLASS 3 COMPLIANT, COLOR: LIME WITH ONE COLOR BLACK SCREEN ON RIGHT CHEST TO READ BSOFR AND BLACK FULL BACK ONE COLOR SCREEN TO READ:1ST LINE: BROWARD; 2ND LINE: FIRE RESCUESHERIFF

Item **14036AG--01-266 · Imported Item Lot: OVERISIZES RAINCOAT, PARKA; WATERPROOF,**

Quantity **1 each**

Unit Price

Manufacturer

Style Number

Delivery Location **Broward Sheriff's Office**
Fire Rescue Logistics
 2308-B SW 42nd Street
 Dania Beach FL 33312
Qty 1

Description

VEA-431 OVERSIZES RAINCOAT, PARKA; WATERPROOF, VEA ANSI CLASS 3 COMPLIANT, COLOR: LIME WITH ONE COLOR BLACK SCREEN ON RIGHT CHEST TO READ BSOFR AND BLACK FULL BACK ONE COLOR SCREEN TO READ:1ST LINE: BROWARD; 2ND LINE: FIRE RESCUESHERIFF

Item **14036AG--01-267 - Imported Item Lot: JACKET, THREE SEASON**

Quantity **550 each**

Unit Price

Manufacturer

Style Number

Delivery Location **Broward Sheriff's Office**

Fire Rescue Logistics
2308-B SW 42nd Street
Dania Beach FL 33312
Qty 550

Description

GALLS EVG42 JACKET, THREE SEASON; VEA ANSI CLASS 3 W/SILVER REFLECTIVE ON BOTH SLEEVES & AROUND CENTER; LIME GREEN

Item **14036AG--01-268 - Imported Item Lot: OVERISIZES JACKET, THREE SEASON**

Quantity **100 each**

Unit Price

Manufacturer

Style Number

Delivery Location **Broward Sheriff's Office**

Fire Rescue Logistics
2308-B SW 42nd Street
Dania Beach FL 33312
Qty 100

Description

GALLS EVG42OVERSIZES JACKET, THREE SEASON; VEA ANSI CLASS 3 W/SILVER REFLECTIVE ON BOTH SLEEVES & AROUND CENTER; LIME GREEN

Item **14036AG--01-269 - Imported Item Lot: JACKET, WINTER WITH ZIP OUT LINER; NAVY WITH ZIP OUT LINER**

Quantity **550 each**

Unit Price

Manufacturer

Style Number

Delivery Location **Broward Sheriff's Office**

Fire Rescue Logistics
2308-B SW 42nd Street
Dania Beach FL 33312
Qty 550

Description

LIBERTY 550MNV/597MBK JACKET, WINTER WITH ZIP OUT LINER; NAVY WITH ZIP OUT LINER

Item **14036AG--01-270 - Imported Item Lot: OVERISIZES JACKET, WINTER WITH ZIP OUT LINER; NAVY WITH ZIP OUT LINER**

Quantity **100 each**

Unit Price Manufacturer Style Number

Delivery Location **Broward Sheriff's Office**
Fire Rescue Logistics
 2308-B SW 42nd Street
 Dania Beach FL 33312
Qty 100

Description

LIBERTY 550MNV/597MBK OVERSIZES JACKET, WINTER WITH ZIP OUT LINER; NAVY WITH ZIP OUT LINER

Item **14036AG--01-271 - Imported Item Lot: JACKET, LAPD NAVY**Quantity **550 each**Unit Price Manufacturer Style Number

Delivery Location **Broward Sheriff's Office**
Fire Rescue Logistics
 2308-B SW 42nd Street
 Dania Beach FL 33312
Qty 550

Description

FLYING CROSS 59130WP JACKET, LAPD NAVY ; WATERPROOF AND WINDPROOF

Item **14036AG--01-272 - Imported Item Lot: OVERISIZES JACKET, LAPD NAVY**Quantity **100 each**Unit Price Manufacturer Style Number

Delivery Location **Broward Sheriff's Office**
Fire Rescue Logistics
 2308-B SW 42nd Street
 Dania Beach FL 33312
Qty 100

Description

FLYING CROSS 59130WP OVERSIZES JACKET, LAPD NAVY ; WATERPROOF AND WINDPROOF

Item **14036AG--01-273 - Imported Item Lot: JOB SHIRT, GRID FLEECE; NAVY**Quantity **25 each**Unit Price Manufacturer Style Number

Delivery Location **Broward Sheriff's Office**
Fire Rescue Logistics
 2308-B SW 42nd Street
 Dania Beach FL 33312
Qty 25

Description

TRU SPEC 24-7 ST650 JOB SHIRT, GRID FLEECE; NAVY WITH SIDE POCKETS

Item **14036AG--01-274 - Imported Item Lot: OVERSIZES JOB SHIRT, GRID FLEECE; NAVY**Quantity **10 each**Unit Price Manufacturer Style Number Delivery Location **Broward Sheriff's Office**

[Fire Rescue Logistics](#)
2308-B SW 42nd Street
Dania Beach FL 33312
Qty 10

Description

TRU SPEC 24-7 ST650 JOB SHIRT, GRID FLEECE; NAVY WITH SIDE POCKETS, OVERSIZES

Item **14036AG--01-275 - Imported Item Lot: JOB SHIRT, QUARTER ZIP; TACTICAL STORM**Quantity **25 each**Unit Price Manufacturer Style Number Delivery Location **Broward Sheriff's Office**

[Fire Rescue Logistics](#)
2308-B SW 42nd Street
Dania Beach FL 33312
Qty 25

Description

5.11 72363 JOB SHIRT, QUARTER ZIP; TACTICAL STORM; NAVY

Item **14036AG--01-276 - Imported Item Lot: OVERSIZES JOB SHIRT, QUARTER ZIP; TACTICAL STORM**Quantity **10 each**Unit Price Manufacturer Style Number Delivery Location **Broward Sheriff's Office**

[Fire Rescue Logistics](#)
2308-B SW 42nd Street
Dania Beach FL 33312
Qty 10

Description

5.11 72363 OVERSIZES JOB SHIRT, QUARTER ZIP; TACTICAL STORM; NAVY

Item **14036AG--01-277 - Imported Item Lot: BELT, DRESS**Quantity **65 each**Unit Price Manufacturer

Style Number

Delivery Location **Broward Sheriff's Office**
Fire Rescue Logistics
 2308-B SW 42nd Street
 Dania Beach FL 33312
Qty 65

Description

BOSTON LEATHER 6582-CLARINO BELT, DRESS, CLARINO, HI-GLOSS, BLACK, 1-1/2", (ALL SIZES) SILVER OR GOLD BUCKLE

Item **14036AG--01-278 - Imported Item Lot: OVERSIZES BELT, DRESS**Quantity **10 each**Unit Price Manufacturer Style Number

Delivery Location **Broward Sheriff's Office**
Fire Rescue Logistics
 2308-B SW 42nd Street
 Dania Beach FL 33312
Qty 10

Description

BOSTON LEATHER 6582-CLARINO OVERSIZES BELT, DRESS, CLARINO, HI-GLOSS, BLACK, 1-1/2", (ALL SIZES) SILVER OR GOLD BUCKLE

Item **14036AG--01-279 - Imported Item Lot: DUTY BELT, BLACK LEATHER**Quantity **50 each**Unit Price Manufacturer Style Number

Delivery Location **Broward Sheriff's Office**
Fire Rescue Logistics
 2308-B SW 42nd Street
 Dania Beach FL 33312
Qty 50

Description

BOSTON LEATHER 6605-BASKETWEAVE BELT, DUTY, BLACK LEATHER, 1-3/4", STAMPED, (ALL SIZES) SILVER OR GOLD BUCKLE

Item **14036AG--01-280 - Imported Item Lot: OVERSIZES DUTY BELT, BLACK LEATHER**Quantity **10 each**Unit Price Manufacturer Style Number

Delivery Location **Broward Sheriff's Office**
Fire Rescue Logistics
 2308-B SW 42nd Street
 Dania Beach FL 33312
Qty 10

Description

BOSTON LEATHER 6605-BASKETWEAVE OVERSIZES BELT, DUTY, BLACK LEATHER, 1-3/4", STAMPED, (ALL SIZES) SILVER OR

GOLD BUCKLE

Item **14036AG--01-281 · Imported Item Lot: WORK BELT, LEATHER**

Quantity **15 each**

Unit Price

Manufacturer

Style Number

Delivery Location **Broward Sheriff's Office**
[Fire Rescue Logistics](#)
2308-B SW 42nd Street
Dania Beach FL 33312
Qty 15

Description

BOSTON LEATHER 6580 PLAIN BELT, WORK, LEATHER, BLACK, 1-1/4 PLAIN (ALL SIZES), SILVER OR GOLD BUCKLE

Item **14036AG--01-282 · Imported Item Lot: WORK BELT, LEATHER**

Quantity **5 each**

Unit Price

Manufacturer

Style Number

Delivery Location **Broward Sheriff's Office**
[Fire Rescue Logistics](#)
2308-B SW 42nd Street
Dania Beach FL 33312
Qty 5

Description

BOSTON LEATHER 6580 PLAIN OVERSIZES BELT, WORK, LEATHER, BLACK, 1-1/4 PLAIN (ALL SIZES), SILVER OR GOLD BUCKLE

Item **14036AG--01-283 · Imported Item Lot: MOURNING BAND**

Quantity **100 each**

Unit Price

Manufacturer

Style Number

Delivery Location **Broward Sheriff's Office**
[Fire Rescue Logistics](#)
2308-B SW 42nd Street
Dania Beach FL 33312
Qty 100

Description

MOURNING BAND; 1/2WIDE, BLACK ELASTIC; 10/PK

Item **14036AG--01-284 · Imported Item Lot: BADGE CASE**

Quantity **24 each**

Unit Price

Manufacturer

Style Number

Delivery Location **Broward Sheriff's Office**
Fire Rescue Logistics
2308-B SW 42nd Street
Dania Beach FL 33312
Qty 24

Description

77500-1032F BADGE CASE, LEATHER; SIDE OPEN, BLACK

Item **14036AG--01-285 - Imported Item Lot: BADGE HOLDER**Quantity **24 each**Unit Price Manufacturer Style Number

Delivery Location **Broward Sheriff's Office**
Fire Rescue Logistics
2308-B SW 42nd Street
Dania Beach FL 33312
Qty 24

Description

PER 716 BADGE HOLDER, BLACK LEATHER, RECESSED W/BELT CLIP, PERFECT FIT STYLE #716

Item **14036AG--01-286 - Imported Item Lot: TIE CLIP**Quantity **30 each**Unit Price Manufacturer Style Number

Delivery Location **Broward Sheriff's Office**
Fire Rescue Logistics
2308-B SW 42nd Street
Dania Beach FL 33312
Qty 30

Description

SAMUEL BROOME 90010BK TIE, CLIP-ON WITH BUTTONHOLES, 3.0 X 18 , MEN S REG, BLACK

Item **14036AG--01-287 - Imported Item Lot: TIE CLIP**Quantity **35 each**Unit Price Manufacturer Style Number

Delivery Location **Broward Sheriff's Office**
Fire Rescue Logistics
2308-B SW 42nd Street
Dania Beach FL 33312
Qty 35

Description

SAMUEL BROOME 90049BK TIE, CLIP-ON WITH BUTTONHOLES; 3.5 X 20 , MEN S LONG, BLACK

Item **14036AG--01-288 · Imported Item Lot: TIE NECK LADIES**

Quantity **10 each**

Unit Price

Manufacturer

Style Number

Delivery Location **Broward Sheriff's Office**

Fire Rescue Logistics
2308-B SW 42nd Street
Dania Beach FL 33312
Qty 10

Description

SAMUEL BROOME 90156BK TIE, NECK, LADIES; BLACK, CROSS-OVER WITH COVERED SNAP, 100% POLYESTER

Item **14036AG--01-289 · Imported Item Lot: TIE NECK MENS**

Quantity **15 each**

Unit Price

Manufacturer

Style Number

Delivery Location **Broward Sheriff's Office**

Fire Rescue Logistics
2308-B SW 42nd Street
Dania Beach FL 33312
Qty 15

Description

SAMUEL BROOME 90099BK TIE, NECK, MEN S LONG; BLACK, 3.5 X 61 , 4-IN HAND WITH BUTTON HOLES

Item **14036AG--01-290 · Imported Item Lot: TIE NECK MENS**

Quantity **10 each**

Unit Price

Manufacturer

Style Number

Delivery Location **Broward Sheriff's Office**

Fire Rescue Logistics
2308-B SW 42nd Street
Dania Beach FL 33312
Qty 10

Description

SAMUEL BROOME 90078BK TIE, NECK, MEN S; BLACK, 3 X 57 , 4-IN HAND WITH BUTTON HOLES, 100% POLYESTER

Item **14036AG--01-291 · Imported Item Lot: DRESS GLOVES**

Quantity **5 each**

Unit Price

Manufacturer

Style Number

Delivery Location **Broward Sheriff's Office**

Fire Rescue Logistics
2308-B SW 42nd Street

Dania Beach FL 33312
Qty 5

Description

99056 GLOVES, DRESS, WHITE, COTTON, WITH SNAPS

Item **14036AG--01-292 · Imported Item Lot: DRESS GLOVES**

Quantity **20 each**

Unit Price

Manufacturer

Style Number

Delivery Location **Broward Sheriff's Office**

[Fire Rescue Logistics](#)
 2308-B SW 42nd Street
 Dania Beach FL 33312
Qty 20

Description

99065 GLOVES, DRESS, WHITE, COTTON, NO SNAPS

Item **14036AG--01-293 · Imported Item Lot: DRESS HAT**

Quantity **10 each**

Unit Price

Manufacturer

Style Number

Delivery Location **Broward Sheriff's Office**

[Fire Rescue Logistics](#)
 2308-B SW 42nd Street
 Dania Beach FL 33312
Qty 10

Description

MIDWAY CAP F113 HAT, DRESS, BELL CROWN; NAVY W/SILVER TRIM, WITH A PLAIN BLACK PATENT VISOR. THE WIDE BANK IS THE SAME MATERIAL. SMALL BRAID IS SILVER METALLIC WITH FD BUTTONS. ALL ADJUSTABLE, (SMALL, MEDIUM, LARGE)

Item **14036AG--01-294 · Imported Item Lot: DRESS HAT**

Quantity **20 each**

Unit Price

Manufacturer

Style Number

Delivery Location **Broward Sheriff's Office**

[Fire Rescue Logistics](#)
 2308-B SW 42nd Street
 Dania Beach FL 33312
Qty 20

Description

MIDWAY CAP 113 HAT, DRESS, BELL CROWN: WHITE W/GOLD TRIM, WITH PLAIN BLACK PATENT VISOR. WIDE BAND IS BLACK VELVET. SMALL BAND TO BE GOLD METALLIC WITH FD BUTTONS. ALL ADJUSTABLE (SMALL, MED, & LARGE).

Item **14036AG--01-295 · Imported Item Lot: DRESS HAT**

Quantity **10 each**

Unit Price

Manufacturer

Style Number

Delivery Location **Broward Sheriff's Office**

Fire Rescue Logistics
2308-B SW 42nd Street
Dania Beach FL 33312
Qty 10

Description

R6 HAT, DRESS, SEMI-PERSHING, WHITE, WHITE TOP WITH EXTRA WIDE FRAME BAND IN BLACK, BLACK PATENT BILL AND METALLIC GOLD LACE STRAP AND GOLD FD BUTTONS. ALL ADJUSTABLE, (SMALL, MEDIUM, LARGE).

Item **14036AG--01-296 - Imported Item Lot: PATCH**

Quantity **10 each**

Unit Price

Manufacturer

Style Number

Delivery Location **Broward Sheriff's Office**
Fire Rescue Logistics
2308-B SW 42nd Street
Dania Beach FL 33312
Qty 10

Description

PATCH, EMT, 3 ; EMBRODERED

Item **14036AG--01-297 - Imported Item Lot: PATCH**

Quantity **1 each**

Unit Price

Manufacturer

Style Number

Delivery Location **Broward Sheriff's Office**
Fire Rescue Logistics
2308-B SW 42nd Street
Dania Beach FL 33312
Qty 1

Description

PATCH, EMT, 4 ; EMBRODERED

Item **14036AG--01-298 - Imported Item Lot: PATCH**

Quantity **20 each**

Unit Price

Manufacturer

Style Number

Delivery Location **Broward Sheriff's Office**
Fire Rescue Logistics
2308-B SW 42nd Street
Dania Beach FL 33312

Qty 20**Description**

PATCH, PARAMEDIC, FL, 3 ; SUBDUED, (SWAT); EMBROIDERED

Item **14036AG--01-299 - Imported Item Lot: PATCH**Quantity **175 each**Unit Price Manufacturer Style Number Delivery Location **Broward Sheriff's Office**

Fire Rescue Logistics
 2308-B SW 42nd Street
 Dania Beach FL 33312
Qty 175

Description

PATCH, PARAMEDIC, FL, 3 ; BLUE, FULL COLOR, EMBROIDERED

Item **14036AG--01-300 - Imported Item Lot: PATCH**Quantity **20 each**Unit Price Manufacturer Style Number Delivery Location **Broward Sheriff's Office**

Fire Rescue Logistics
 2308-B SW 42nd Street
 Dania Beach FL 33312
Qty 20

Description

PATCH, PARAMEDIC, FL, 4 ; BLUE, FULL COLOR; EMBROIDERED

Item **14036AG--01-301 - Imported Item Lot: PATCH**Quantity **6000 each**Unit Price Manufacturer Style Number Delivery Location **Broward Sheriff's Office**

Fire Rescue Logistics
 2308-B SW 42nd Street
 Dania Beach FL 33312
Qty 6000

Description

PATCH, FIRE RESCUE; TRIANGLE , FULL COLOR; EMBROIDERED

Item **14036AG--01-302 - Imported Item Lot: PORT AUTHORITY**Quantity **2 each**Percentage Delivery Location **Broward Sheriff's Office**

Central Supply
 Atten: Central Supply
 2601 W. Broward Blvd.
 Ft. Lauderdale FL 33312
Qty 1

Fire Rescue Logistics
 2308-B SW 42nd Street
 Dania Beach FL 33312
Qty 1

Description

Pricing shall include freight costs, be F.O.B. destination, and be in US dollars. Discount will be based on published pricing from the manufacturer catalog or manufacturer web page. Discount shall be fixed during the entire duration of the Agreement. It is the successful proposers responsibility to maintain these prices updated on the BSO WEB Page. A current manufacturer catalog or manufacturer web page with pricing must be provided prior to bid opening and may be e-mailed to Auret_Gil@sheriff.org or mailed to Broward Sheriff's Office, Attn: Auret Gill, 2601 W, Broward Blvd., Fort Lauderdale, FL 33312.

Addendum # 4

Item **14036AG--01-303 · Imported Item Lot: FECHHEIMER**

Quantity **2 each**

Percentage

Delivery Location **Broward Sheriff's Office**

Central Supply
 Atten: Central Supply
 2601 W. Broward Blvd.
 Ft. Lauderdale FL 33312
Qty 1

Fire Rescue Logistics
 2308-B SW 42nd Street
 Dania Beach FL 33312
Qty 1

Description

Pricing shall include freight costs, be F.O.B. destination, and be in US dollars. Discount will be based on published pricing from the manufacturer catalog or manufacturer web page. Discount shall be fixed during the entire duration of the Agreement. It is the successful proposers responsibility to maintain these prices updated on the BSO WEB Page. A current manufacturer catalog or manufacturer web page with pricing must be provided prior to bid opening and may be e-mailed to Auret_Gil@sheriff.org or mailed to Broward Sheriff's Office, Attn: Auret Gill, 2601 W, Broward Blvd., Fort Lauderdale, FL 33312.

Item **14036AG--01-304 · Imported Item Lot: PROPPER**

Quantity **2 each**

Percentage

Delivery Location **Broward Sheriff's Office**

Central Supply
 Atten: Central Supply
 2601 W. Broward Blvd.
 Ft. Lauderdale FL 33312
Qty 1

Fire Rescue Logistics
 2308-B SW 42nd Street
 Dania Beach FL 33312
Qty 1

Description

Pricing shall include freight costs, be F.O.B. destination, and be in US dollars. Discount will be based on published pricing from the manufacturer catalog or manufacturer web page. Discount shall be fixed during the entire duration of the Agreement. It is the successful proposers responsibility to maintain these prices updated on the BSO WEB Page. A current manufacturer catalog or manufacturer web page with pricing must be provided prior to bid opening and may be e-mailed to Auret_Gil@sheriff.org or mailed to Broward Sheriff's Office, Attn: Auret Gill, 2601 W, Broward Blvd., Fort Lauderdale, FL 33312.

Addendum # 4

Previous Title

New Title **PROPPER**

Added Item



SUBMITTAL SECTION

**RLI # 14036AG
WEB UNIFORM AND EQUIPMENT PURCHASING PROGRAM FOR THE
BROWARD SHERIFF'S OFFICE**

1. **COMPANY PROFILE:** Letters of Interest should clearly indicate the legal name, address and telephone number of the Proposer, together with legal entity (corporation, partnership, individual). Payment will be made to company name shown only. The undersigned authorized representative agrees to terms and conditions of this RLI.

Legal Company Name

Indicate if Corporation, Partnership
Or Individual submitting Proposal

Company Street Address

Electronic Signature
Name of Officer Submitting Proposal

City, State, Zip Code

Title of Officer Submitting Proposal

Federal ID Number

E-Mail Address of Officer Submitting Proposal

Telephone Number

Cell # of Officer Submitting Proposal

FAX Number

Name of Company:

President

Vice President

Secretary

Treasurer

2. **CONFLICT OF INTEREST:** For purposes of determining any possible conflict of interest, all Proposers must disclose if any BSO employee or family member(s) is also an owner, corporate officer, or employee of their business.

Indicate either "yes" (A BSO employee or family member(s) is also associated with your business), or "no". If yes, give person(s) name(s) and position(s) with your business.

Yes

Name(s) and Position(s)

No

3. BROWARD COUNTY OCCUPATIONAL LICENSE # AND AUTHORIZATION TO DO BUSINESS IN STATE OF FLORIDA :

3.1 A copy of Proposer's Broward County Occupational License (if Broward County Firm) should be included in Proposal

Broward County Tax Receipt #

Expiration Date

3.2 Evidence that Proposer is authorized to do business in the State of Florida should be included in Proposal.

State of FL, Div. of Corporations Document #

Date Filed (most recent)

3.3 List other Licenses and include copy with Proposal :

4. LITIGATION/JUDGMENTS/SETTLEMENTS/DEBARMENTS/SUSPENSIONS:

Submit detailed information regarding all pending litigation, judgments, settlements of court cases relative to providing services as outlined in this solicitation that have occurred within the last three (3) years of the Proposer and its Principals. "Case" includes lawsuits, administrative hearings and arbitrations.

Also indicate if Proposer or its Principals have been debarred or suspended from doing business with any government agency and/or professional board.

"Principals" mean the following:

- (A) For a corporation, the corporate officers including president, vice-president, secretary and treasurer; directors; and shareholders who have a controlling interest in a corporation. A "controlling interest" for a corporation means someone who owns, directly or indirectly, either more than 50 percent of the total combined voting power of all classes of stock of the corporation or more than 50 percent of the beneficial ownership interest in the voting stock of the corporation.
- (B) For a partnership, association, trust or other entity, the managing members; general partners; and individuals who own more than 50 percent, directly or indirectly, of the capital, profits, or beneficial interest in the partnership, association, trust, or other entity.
- (C) For a limited partnership, the managing members; general partners; and individuals who own either more than 50 percent, directly or indirectly, of the total membership interest of the limited liability company or more than 50 percent, directly or indirectly, of the beneficial ownership interest in the membership interest of the limited liability company.

5. COMMUNITY BETTERMENT PROGRAM:

Is your firm is a Broward County certified County Business Enterprise (CBE) and/or a Small Business Enterprise (SBE)?

Yes No

If Yes, include copy of certification with your Proposal.

6. OTHER GOVERNMENTAL AGENCIES:

Please indicate if Proposer would be willing to extend this offer to other Florida Sheriff's Offices, other Florida Police Department and/or other Florida Governmental Agencies with similar requirements. If yes, the other agencies would be responsible for negotiating and entering into their own contract with awarded Proposer.

Other Florida Sheriff's Office(s)

Yes No

Other Florida Police Department(s)	Yes	<input type="checkbox"/>	No	<input type="checkbox"/>
Other Florida Governmental Agencies	Yes	<input type="checkbox"/>	No	<input type="checkbox"/>

7. EXPERIENCE:

Number of years your firm has provided services as outlined in this solicitation:

Submit the following information with your Proposal:

- 7.1 Chronological history of company, including company background, mergers, buyouts, etc.
- 7.2 Corporate Leadership, Organizational Chart, Corporate awards/certificates
- 7.3 Experience – current and past experience in performing services as outlined in this solicitation
- 7.4 References (see reference sheet to be completed and signed by your company's references)

**WEB-BASED UNIFORM PURCHASING PROGRAM FOR
THE BROWARD SHERIFF'S OFFICE
REQUEST FOR LETTER OF INTEREST (RLI)**

SCOPE OF SERVICES

OBJECTIVES & REQUIREMENTS

- 1.1 **OBJECTIVES OF RLI:** The Broward Sheriff's Office (BSO) is seeking to enter into an agreement with a single responsive and responsible Proposer, qualified to provide all services necessary for a multi-year agreement for a Web Based Uniform Purchasing Program, for the purchase of Law Enforcement Uniforms and accessory items, delivered as required, per the terms, conditions and specifications in this RLI in a timely and cost effective manner. However, as deemed in the best interest of BSO, BSO reserves the right to award to multiple Vendors or to delete an item or items from this solicitation.
- 1.2 **REQUIREMENTS OF THE RLI:** Failure to meet the following requirements listed in this Section may result in removing your Proposal from consideration. The following documents should be included in Proposal. Documentation which is not included with Proposal must be received within three (3) business days of request by BSO.
- 1.2.1 **Financial Stability:** Proposers shall be stable and financially solvent. Proposal should include documentation of financial stability, including:
- a. Proposer's Dun & Bradstreet Report preferably issued within three months of the proposal due date.
 - b. Proposer's most recent annual report and/or audited financial statements.
- 1.2.2 Proposer should acknowledge if Proposer and/or Subcontractor(s) are presently negotiating a sale, acquisition or merger, which would alter the Proposer's structure as stated in this section.
- 1.2.3 **Legally authorized to do Business in the State of Florida:** Proposer shall provide documentation that the Proposer is legally authorized to do business in the State of Florida, or, alternatively, will obtain a certificate to conduct business in the State of Florida prior to agreement execution. (See <http://www.sunbiz.org/>).
- 1.2.4 **Company Background and Qualifications:** Proposer shall have a track record of providing quality, reliable Web Based Uniform Purchasing Program with a high level of performance while maintaining cost efficiencies. Must have satisfactorily performed similar services for similar scope of services. Reference checks will be performed as a method of verifying prior performance. Please see attachment "REFERENCE

FORM” which should be completed and signed by three (3) references and submitted with your proposal. BSO employees will not be accepted as references. Other verification methods may be utilized. Proposer must be completely knowledgeable in all aspects of work required for services listed in this RLI.

1.2.5 Laws, Ordinances, Regulations: Must comply with all Federal, State and Local laws, ordinances for work required for services listed in this RLI.

1.3 MANDATORY PRE-PROPOSAL SITE VISIT
**** IMPORTANT NOTICE TO PROPOSERS****

A **mandatory pre-proposal conference and mandatory site visit** will be held at **November 14, 2014 at 9:00am.** Proposers will ***meet at the Public Safety Building*** located at 2601 West Broward Blvd., Fort Lauderdale, Florida 33312.

Attendees should be those individuals that will be directly involved in providing a Web Based Uniform Purchasing Program to BSO. Please be sure to arrive to the Public Safety Building early due to limited parking and bring your driver's license. **Failure to attend the mandatory pre-proposal meeting and site visit will result in your proposal for Web Based Uniform Purchasing Program being declared non-responsive.**

BACKGROUND, SCOPE OF SERVICES,
QUALIFICATIONS, RESPONSIBILITIES

- 2.1 BACKGROUND: The Broward Sheriff's Office, the nation's largest fully accredited full service public safety agency, is seeking a qualified Proposer to provide Web Based Uniform Purchasing Program for the Broward Sheriff's Office at 2601 W. Broward Blvd., Fort Lauderdale, FL 33312. BSO currently employs approximately 6000 employees. The Broward Sheriff's Office (BSO) is seeking to enter into an agreement with a single responsive and responsible Proposer.
- 2.2 Web Based Uniform Purchasing Program: Failure to meet the requirements may result in removing your Proposal from consideration. Proposers should possess the following qualifications including, but not limited to:
- 2.2.1 The selected Proposer program shall, at a minimum maintain a sufficient inventory of specified uniform and accessory items; receive, process, and ship individual orders; perform on site at BSO ("On-Site") apparel alterations and repairs; provide embroidery, screen printing, and heat pressing services; maintain computerized transaction records by individual customer to include credit balance through a web based system.

2.2.2 BSO requires a program by which a Vendor, experienced in the supply of uniforms, will operate a web based uniform purchase program. The selected Proposer shall be responsible for all aspects of providing a successful program to include but not limited to the following:

2.2.2.1 Vendor must maintain a sufficient inventory of high quality uniform and accessory items as detailed in this RLI and maintain at least 30 days inventory of On-Site which such inventory shall remain the property of the Vendor until ordered. Requirements for this inventory will be coordinated with Central Supply Manager. In addition, Vendor must maintain sufficient inventory as agreed upon during negotiations, at it's location. Such inventory must be available for inspection by BSO personnel at any time. Additionally, such inventory maintained On-Site will only be used to fill BSO orders and not to fill non-BSO orders.

2.2.2.2 Receive, process and ship individual orders;

2.2.2.3 Perform On-Site alterations and repairs to uniform items;

2.2.2.4 Provide embroidery, screen printing, and heat pressing services;

2.2.2.5 Vendor must supply 65% Polyester/ 35% Cotton uniforms for personnel who are allergic to 100% Polyester when applicable;

2.2.2.6 All garments must have sewn in, permanent, label stating care instructions and size. Garments must also have an outside, removable, label with lot number, size, fiber content and WPL number;

2.2.2.7 Maintain computerized transaction records by individual customer to include credit balance tracking;

2.2.2.8 BSO will supply computer hardware required for a web based uniform program to be used by selected Vendor On-Site.

2.2.2.9 Assume responsibility for loss and damage of all items from time of shipment to customer receipt, including inventory located in Central Supply. Receipt is defined as when such items become the property of the Customer.

2.2.2.10 Utilizing a computerized inventory system, the selected Respondent shall also be responsible for tracking the following:

2.2.2.10.1 All items issued;

2.2.2.10.2 All items returned;

2.2.2.10.3 Verification of order date/time;

- 2.2.2.10.4 Shipping date/time; plus
- 2.2.2.10.5 All repairs and alterations performed for each employee;
- 2.2.2.11 Except as noted otherwise in the Price Sheet, equivalent items may be proposed.
- 2.2.3 Vendor shall exercise reasonable security precautions to prevent theft by unauthorized person(s) taking such uniforms.
- 2.2.4 Employees will place orders directly thru the web based systems as needed. Delivery must be made within seven (7) calendar days. If deliveries are late, BSO reserves the right to seek liquidated damages for the replacement cost of the item that is in default. These liquidated damages will only apply if Vendor's website states a delivery time less than then (7) calendar days, and the delivery is not fulfilled. BSO maintains the right of offset to recover said liquidated damages against any amounts due and owing from BSO to Vendor.
- 2.2.5 No warranty or guarantee is given or implied as to the total amount to be purchased as a result of this agreement. The quantities stated in this bid are estimates of annual usage, to be used for bid determination purposes. All items will be ordered as and when needed.
- 2.3 SAMPLES: Proposer must submit samples at no charge to BSO of any equivalent item being proposed within 14 days of RLI opening date. A sample of the following must be submitted even if no substitutions or equivalent are being proposed (Quality of Embroidery and Sewing will be evaluated):
 - 2.3.1 Breeches Custom Made Item # 01-23
 - 2.3.2 Elbeco 8803N Men's S/S Spruce Green with BSO patch on each sleeve and name tag. Item # 01-32
 - 2.3.3 Elbeco UFX K5137 Green with Embroidery Sworn Logo Item # 01-50
 - 2.3.4 Elbeco UFX various color with Embroidery Civilian Logo. Sample must not be of a Green Shirt. Item # 01-56
 - 2.3.5 Gildan G2000 Military Green with Screen Print Item # 01-108
 - 2.3.6 Spiewak performance Soft Shell Jackets S318 with one Patch per side, embroidery and reflective screen on back Item # 01-104
 - 2.3.7 Spiewak performance Duty Jackets S3818 with one Patch per side, embroidery and reflective screen on back. Item # 01-106

All samples must be in a plastic clear bag identified by the BidSync Item number, item name, manufacturer, style number and proposer's name on the outside of the bag. Items must also be tag

with proposer's name.

- 2.4 ADDITIONAL SAMPLES: BSO reserves the right to request additional samples of the product being offered for evaluation and testing. Acceptable products will be at the sole discretion of the Broward Sheriff's Office. Samples must include embroidery and patches, with patches to be provided by BSO as requested by the Proposer via email to auret_gil@sheriff.org. Samples must be the complete finished product.
- 2.5 SHERIFF'S POLICY MANUAL: Section 3.2 of the Sheriff's Policy Manual is attached to this RLI for information regarding Uniform/Business Attire. Also attached are product specifications and other information relevant to the RLI.
- 2.6 DELIVERY AND ACCEPTANCE: Delivery is FOB destination; freight included, delivered to the Central Supply or address as provided by BSO, with inside delivery provided at no extra charge. No minimum order quantities shall be stipulated by Proposers.
- 2.6.1 Proposers are to specify delivery as the number of calendar days after receipt of an order. B.S.O. seeks a source of supply, which will provide accurate and timely delivery. Delivery schedules must be adhered to by the awarded Proposer. If in the opinion of the Director of Purchasing, the successful Proposer fails at any time to meet the requirements herein, including the delivery requirements, then the agreement may be cancelled immediately upon written notice.
- 2.6.2 DELIVERY HOURS IF TO A BSO LOCATION: Delivery hours shall be made between 8:00AM and 4:00PM EST, Monday through Friday except for holidays.
- 2.7 INSPECTION: Inspection shall be made at point of delivery unless otherwise specified.
- 2.8 FAILURE TO MAKE DELIVERY: When the Proposer fails at any time to meet the delivery requirements set forth herein, for whatever reason, then the Director of Purchasing may allow additional time or may obtain the supplies elsewhere or, in the best interest of the Broward Sheriff's Office, cancel the agreement immediately upon written notice.
- 2.9 REJECTED MERCHANDISE: The Purchasing Director and/or it's designee may withhold acceptance of or reject any goods which are found upon examination, not to meet the specification requirements. Upon written notification of rejection, goods shall be removed within five (5) business days by the Vendor at Vendor's expense.

2.10 WARRANTIES: Proposals will clearly state any warranties and guarantees against defective materials and workmanship. All manufactured goods shall maintain the standard manufacturer's warranties. Details and duration of warranty may be considered in awarding of agreement. All implied warranties recognized under the Florida Uniform Commercial Code will be applicable.

2.11 PRODUCT INFORMATION: Product literature, specifications, and technical information should be provided with proposal response uploaded to BidSync. However, in all cases, the foregoing information must be provided within five (5) business days upon request from BSO. Vendor must provide product literature, specifications for All or "Equal" products being proposed no later than 14 calendar days after bid opening, or your firm may be deemed non-responsive.

3.0 NEW MERCHANDISE: Proposer guarantees items offered and delivered to be the current standard production model at time of the Proposal the Proposer also guarantees items offered and delivered to be new, unused, and free from any and all defect in material, packaging and workmanship and agrees to replace defective items promptly at no charge to the Broward Sheriff's Office, for the manufacturer's standard warranty but in no case for a period of less than 12 months from date of acceptance.

3.1 PRICING:

3.1.1 FIXED PRICING AND CORE ITEMS: **Pricing shall include freight costs, be F.O.B. destination**, be in US dollars and firm for a period of not less than 90 days after bid due date. **Prices shall be firm for the first year of the agreement; thereafter all requests for adjustments must be made to coincide with the anniversary/renewal date of the agreement.** Adjustments to the price are based on the latest Consumer Price Index; US Bureau of Labor Statistics; All Urban Consumers; US City Average; that occurred between the newest CPI Index publication compared with previous year at the same time. Adjustments may be up or down, but increases in excess of 5% per item shall not be considered without substantial documentation to support the request, including but not limited to the manufacturer's price certification. All price increases are subject to approval by the Broward County Sheriff or representative and are made in the best interest of the Broward Sheriff's Office. In the event that a requested increase is determined to be unacceptable, BSO reserves the right to cancel the agreement.

3.1.2 DISCOUNT OFF LIST PRICE OR CATALOG: **Pricing shall include freight costs, be F.O.B. destination**, and be in US dollars. Discount will be based on published pricing from the manufacturer catalog or manufacturer web page. Discount shall be fixed during the entire duration of the Agreement. It is the successful proposers responsibility to maintain these prices updated on

the BSO WEB Page. A current manufacturer catalog or manufacturer web page with pricing must be provided prior to bid opening and may be e-mailed to Auret_Gil@sheriff.org or mailed to Broward Sheriff's Office, Attn: Auret Gill, 2601 W, Broward Blvd., Fort Lauderdale, FL 33312.

3.2 INVOICING AND REPORTING: The successful Vendor must have the capability to invoice as follow:

3.2.1 Invoices must be detailed with the following information on a weekly basis:

- 3.2.1.1 Employee Name and CNN #
- 3.2.1.2 Items picked up by employee
- 3.2.1.3 Item description and quantity picked up
- 3.2.1.4 Date item was picked up

3.4.2 Invoice billing for shipped items should be billed as soon as shipment is made, and received no later than five (5) days after shipment. **This is extremely crucial at fiscal year-end (September 30th).**

3.4.3 For Bulk Orders generated by Central Supply the invoice must include a detailed itemization complete with description and quantities ordered.

3.4.4 Sample of invoices and reports must be included with bid response.

3.4.5 BSO reserves the right to modify billing procedures at any time during the terms of the Agreement and a shall comply with the requested modifications, as necessary.

3.5 ON-SITE DEDICATED BSO LIAISON "LIAISON": The selected Proposer must employ a dedicated on-site Account Liaison for this account. The assigned Liaison must have an in-depth knowledge of the BSO's agreement to include provisions, list of approved items as well as having access to all manufacturers providing the product. Upon request, the Account Manager or designee must be available to attend meetings to discuss agreement or uniform issues as well as have the ability and authority to make decisions on behalf of the selected Proposer. In addition, the Account Liaison and the Account Manager must be available through the initial implementation process as defined by BSO in its sole and absolute discretion. The Account Liaison shall assist in the following activities, including but not limited to, employee orders, analysis of stock inventory, distribution, new orders, fittings, sewing, attending meetings and other services as requested by BSO.

3.6 WEB BASED SYSTEM REQUIREMENTS: The selected Proposer will have a custom website exclusive to BSO. The online website system must have the ability to accept user information (i.e. Name, Employee ID, Job Classification, Location, email) via means of FTP, web service, etc. The transfer must take place daily at a time that is agreed upon by both parties. The selected Proposer must be able to

present web-based functionality at presentations or any other time as requested by BSO if short-listed.

3.6.1 The proposed system will be hosted, fully supported and maintained by the successful Proposer.

3.6.2 The proposed system will be:

3.6.2.1 Web based application

3.6.2.2 It must be compatible with Internet Explorer 9 or later, Mozilla Firefox, Google Chrome, and Safari.

3.6.3 Being the proposed system will be hosted resulting in BSO data being stored off-site, the successful Proposer must comply with the following CALEA Standard:

If the agency uses a service provider for electronic data storage, a written agreement is established addressing:

- data ownership;
- data sharing, access and security;
- loss of data, irregularities and recovery;
- data retention and redundancy;
- required reports, if any; and
- special logistical requirements and financial arrangements.

3.6.4 Password protected;

3.6.5 Ability for multiple approval levels;

3.6.6 Ability for multiple classifications, department and/or groups;

3.6.7 Real time inventory of terms available;

3.6.8 Picture and description of each item;

3.6.9 Ability for employees or supervisors to view account/order history and immediate notification of back- ordered items;

3.6.10 Order activity will be reported by date range, department, and account codes;

3.6.11 Log in will be specific to each employee's division assignment and or group, such as new hire, marine unit, etc.

3.6.12 It is preferred that it has the ability to interact with BSO software PeopleSoft, Quartermaster/OSSI Sunguard.

3.7 CUSTOMER SUPPORT: The selected Proposer must develop a standard operating manual ("Manual") setting out a general design based on the functional requirements for all phases of the operation of its Customer Service and must provide on-site training for BSO personnel. The Manual must include, but is not limited to, sections defining individual account tracking procedures, inventory control procedures, daily management, inspection procedures, and repair procedures. The Manual shall serve as a point of reference and guide for BSO and the selected Proposer personnel to review operations requirements and functional relationships for each phase of the program. The Manual shall be an attachment to the agreement between the BSO and the selected Proposer and must conform to its terms. An

electronic version of the Manual will also be posted on the Informant to provide guidance to BSO personnel.

3.8 ALTERATIONS AND MEASURING SERVICES: The selected Proposer must be able to provide a fulltime employee to provide alterations and measuring services ("Seamstress") at BSO Central Supply Warehouse. The Seamstress must be available Monday–Friday from 7:30 am to 4:30 pm. (Monday-Friday for 40 hours as determined by BSO.) For clarification, the Account Liaison may be the Seamstress so long as he/she has the appropriate skill set for each role. Minor alterations and repairs to a uniform item of clothing must be completed within 48 hours from the time, as reflected on a claim ticket, that a BSO employee leaves the uniform item at the designated facility for alteration or repair. Minor alterations and repairs shall mean in-seam and out seam repairs and alterations; repair of small rips and tears; button or zipper replacement; affixing stripes, patches and braids; and trim replacement or other such repairs. All other repairs must be available for pick up at the designated area as determined by BSO.

3.9 MANDATORY QUALIFICATIONS FOR VENDOR ASSIGNED PERSONNEL: The BSO reserves the right to require:

- 3.9.1 background checks for all employees/personnel Vendors intends to assign to the agreement if the event of an award;
- 3.9.2 immediate removal of any employee/personnel of Vendor from BSO service it deems unfit for service for ANY reason. This right is non-negotiable and the Vendor agrees to this condition by submitting a proposal. The Vendor should have enough qualified people with current background checks so as to be able to provide a replacement within 24 hours. Should a replacement take longer than 24 hours, this may be cause for termination of the agreement.
- 3.9.3 all employees/personnel of Vendor shall wear uniforms that bear company name/logo. Uniforms shall be subject to approval by the BSO and shall not be exceptionally dirty, stained, or torn.
- 3.9.4 identification badges (as provided by BSO) shall be worn by all Vendors' employees/personnel while on BSO premises.

NOTE: The quantities indicated on the bid form are our best estimate of annual usage and are not a commitment of volume. BSO makes no guarantee of actual quantities to be ordered, which may be more or less than the estimates stated. BSO reserves the right to add and delete product line items during the term of this agreement and any renewal terms.

PROPOSAL QUESTIONNAIRE

	QUESTION	RESPONSE
1.	a. How many years has your firm been providing web-based/on-line ordering for Uniform and accessory ordering services? b. How many years, had your firm been in business?	<input type="text"/>
2.	a. What is the largest agency your firm was awarded a contract where your firm provided or is to provide web based and on-line Uniform and accessory ordering services? b. Provide name and contact information.	<input type="text"/>
3.	Does your firm currently have or can your firm provide/build an on-line ordering site for the Broward Sheriff's office for all its uniform and accessory requirements?	<input type="text"/>
4.	Describe special features and or capabilities of the proposed on-line ordering system?	<input type="text"/>
5.	a. What kind of training will your firm provide on your on-line ordering site. b. If yes to a, is the training at no cost to BSO?	<input type="text"/>
6.	Will your firm's on-line web-based ordering site allow for various levels of approval by BSO staff prior to the actual order being placed?	<input type="text"/>
7.	Will your firm's web-based on-line ordering allow ordering restrictions by quantity with command override?	<input type="text"/>
8.	a. Will your firm's web-based on-line ordering system specify how long it will take for actual delivery (lead time)? b. Will your firm's web-based on-line ordering system provide product availability?	<input type="text"/>
9.	Will your web-based on-line ordering system have the capability to interact with BSO's software (i.e. PeopleSoft and OSSl Sunguard)?	<input type="text"/>

10.	<p>a. Describe how your firm will handle customer service issues?</p> <p>b. Will your firm's web-based on-line ordering site provide for an on-line helpdesk or support line to provide assistance for questions/problems?</p> <p>c. If yes to b., describe the type of support that will be provided, the hours of operation, the response time, etc.</p>	<input type="text"/>
11.	<p>As BSO is requesting that all shipments be F.O.B. Destination, freight included, will all your firm's delivery's be shipped F.O.B. Destination, freight included?</p>	<input type="text"/>
12.	<p>a. Will your firm be able to provide various reports that can be generated by BSO staff.</p> <p>b. Will your firm be able to provide reports requested by BSO?</p> <p>c. If yes to either a and/or b, state the kind of reports and describe each? (samples must be included with your proposal).</p>	<input type="text"/>
13.	<p>BSO requires a person to work at its warehouse facility to provide on-site alterations and sewing/sizing. Will your firm provide a person at no cost to BSO, to work at BSO's warehouse to provide on-site alterations, and other sewing/sizing requirements?</p>	<input type="text"/>
14.	<p>Will your firm be able to ship to any location designated by BSO?</p>	<input type="text"/>
15.	<p>Will your firm provide (3) sample uniforms at no cost to BSO at time of bid submittal or within (7) days of request by BSO with the understanding that the samples will not be returned to you? BSO shall provide patches for these samples per your request. Please e-mail for sample patches and name plates to Auret_Gill@sheriff.org?</p>	<input type="text"/>
16.	<p>a. Does your firm accept on-line credit cards for payment?</p> <p>b. If yes to a, which credit cards does your firm accept?</p>	<input type="text"/>
17.	<p>Has your firm had any agreements cancelled prior to expiration? If</p>	<input type="text"/>

	yes, please explain the circumstances.	<input type="text"/>
18.	a. Will your firm accept returns at no cost to BSO? b. What is your return policy?	<input type="text"/>
19.	Does your firm do embroidery services, and can you duplicate BSO patches (of which samples will be provided by BSO)?	<input type="text"/>
20.	If BSO changes its specifications, will your firm purchase and/or sell the existing inventory of uniforms and accessories? Describe in detail how your firm proposes this be handled?	<input type="text"/>
21.	BSO would prefer your firm to honor your pricing for the initial contract period (three years) for the core products. State if your firm can agree to this, and if not, state what your firm can agree to?	<input type="text"/>
22.	How does your firm handle discontinued items; and will you recommend an equal substitute product as approved by BSO at the same price or lower price of the discontinued item.	<input type="text"/>
23.	Can your firm provide on your on-line web-site a list of BSO stock items which will be maintained until all current warehouse stock items are depleted? If not, can you create something on your website to provide this?	<input type="text"/>



Sheriff Scott Israel

**GENERAL TERMS AND CONDITIONS
RLI # 14036AG
WEB UNIFORM AND EQUIPMENT PURCHASING PROGRAM
FOR THE BROWARD SHERIFF'S OFFICE**

Pursuant to the Broward Sheriff's Office Procurement Standard Operating Procedures, the Broward Sheriff's Office invites qualified Proposers to submit Letters of Interest and Statements of Qualifications and Experience for consideration to provide services on the following project:

**WEB UNIFORM AND EQUIPMENT PURCHASING PROGRAM
FOR THE BROWARD SHERIFF'S OFFICE**

SECTION ONE – GENERAL

- 1.1 Proposals **must be submitted electronically** at www.BidSync.com **on or before the specified time and date on the bid document.**
- 1.2 The vendor must provide their pricing, if applicable, through the designated line items listed on the BidSync website and complete and/or upload all the required documents included in the solicitation.
- 1.3 BidSync will not allow vendors to respond after the closing of the bid as specified. Late bids will not be accepted.
- 1.4 COST OF PREPARING/SUBMITTING RLI/ORAL PRESENTATION, ETC.: All cost(s) related to the preparation and submission of the RLI and oral presentations shall be borne by the Proposer.
- 1.5 CONFIDENTIAL & PROPRIETARY: Broward Sheriff's Office is subject to Chapter 119, Florida Statutes, the "Public Records Law." No claim of confidentiality or proprietary information in all or any portion of a response to the RLI will be honored unless a specific exemption from the Public Records Law exists and the **specific statutory exemption cited in your Proposal**. An incorrectly claimed exemption does not disqualify the Proposer, only the exemption claimed.

Proposers should be aware that submitting confidential material may impact discussion of your submittal by the Selection Committee (S-C)

and/or Technical Committee (T-C) as the Committee(s) will be unable to discuss details of the confidential material at public S-C meeting(s). Please note that the financial statement exemption provided for in Section 119.071(1) c, Florida Statutes only applies to submittals in response to a solicitation for a "public works" project.

Any documents considered by Proposer to be confidential or proprietary under Florida Statute must be marked accordingly and submitted separately. BSO will not be responsible for delineating documents considered by Proposer to be confidential or proprietary.

Any claim of confidentiality on materials that Proposer asserts to be exempt and placed elsewhere in the Proposal will be considered waived by the vendor upon submission.

- 1.6 **PUBLIC RECORD:** Pursuant to Florida law (including but specifically not limited to Section 119.0701, Florida Statutes), the VENDOR must comply with all applicable public records law. Specifically, the VENDOR shall:
- (a) Keep and maintain public records that ordinarily and necessarily would be required by the public agency in order to perform the service.
 - (b) Provide the public with access to public records on the same terms and conditions that the public agency would provide the records and at a cost that does not exceed the cost provided in this chapter or as otherwise provided by law.
 - (c) Ensure that public records that are exempt or confidential and exempt from public records disclosure requirements are not disclosed except as authorized by law.
 - (d) Meet all requirements for retaining public records and transfer, at no cost, to the public agency all public records in possession of the contractor upon termination of the contract and destroy any duplicate public records that are exempt or confidential and exempt from public records disclosure requirements. All records stored electronically must be provided to the public agency in a format that is compatible with the information technology systems of the public agency.

In the event VENDOR receives a public records request related to this Agreement and the services provided hereunder, VENDOR shall provide BSO with written notice of the request accompanied by a copy of such request at least five (5) calendar days prior to the distribution of any of the requested records.

- 1.7 **AGREEMENT PROVISIONS:** Proposer agrees that any and all agreements resulting from this process will be governed by the laws of the State of Florida, and the venue for any legal action will be Broward County, Florida. Proposers shall meet all State and Federal certification requirements, and any other applicable laws, codes, rules, regulations and standards throughout the life of the contract.
- 1.8 **ASSIGNMENT:** Proposer may not assign its rights and/or obligations without the prior written approval of the SHERIFF which may not be unreasonably withheld.
- 1.9 **SUBCONTRACTORS/INDEPENDENT CONTRACTORS:** Proposer may utilize sub-contractors or independent contractors to fulfill the terms of any resulting

agreement provided:

- 1.9.1. Written approval by BSO, and
- 1.9.2. Proposer remains liable for the acts of any subcontractors or independent contractors, and
- 1.9.3. Proposer indemnifies and defends the Broward Sheriff's Office from the acts or omissions of any subcontractor or independent contractor.
- 1.9.4. Insurance limits and requirements will be the same for any and all subcontractors as is defined in this RLI for Proposers unless otherwise agreed in writing by BSO.

1.10 COMMUNITY BETTERMENT: The Broward Sheriff's Office is committed to increasing participation of small businesses in Broward County projects as both prime contractors and subcontractors and to spurring economic development and stimulate small business growth through its partnership with Broward County. Proposers are encouraged to partner with the Broward Sheriff's Office in reinvestment efforts in the local community by obtaining certification as a County Business Enterprise (CBE) and/or a Small Business Enterprise (SBE) from Broward County.

1.11 NON-DISCRIMINATION: Proposer shall not discriminate against any client, employee or applicant for employment because of race, age, color, religion, sex, national origin, physical or mental disability, marital status or medical status. Proposer shall comply with all applicable sections of the Americans with Disabilities Act. The Proposer agrees that compliance with this Article constitutes a material condition to this Contract, and that it is binding upon the Proposer, its successors, transferees, and assignees for the period during which services are provided. The Proposer further agrees to ensure that its independent contractors/subcontractors are not in violation of the terms of this Section.

1.12 AGENT/BROKERS: The Broward Sheriff's Office expects to deal directly with representatives of the Proposer submitting and signing the RLI proposal, and having authority to bind the Proposer.

SECTION TWO RLI PROCEDURES

2.1 SELECTION/NEGOTIATION PROCESS: It is anticipated, but not required, that the RLI process will proceed in the following manner: A Selection Committee (SC) will be responsible for recommending the most qualified Proposer(s) with whom to begin negotiation of an agreement(s) for this project or to recommend rejection of all proposals or portions of proposal(s).

2.2 CONE OF SILENCE: This project is under a "Cone of Silence" starting with the issue date of this RLI through contract signing. Any violation of this provision may result in the associated Proposer being removed from consideration at BSO's sole discretion. A complete definition of the **Cone of Silence** is found on the website at www.sheriff.org/purchasing - click on **BSO Lobbyist Policy**.

2.3 ACKNOWLEDGEMENT/REQUEST FOR INFORMATION AND/OR CLARIFICATION(S):

- 2.3.1. If the Proposer is in doubt as to the meaning of any of the Proposal

Documents, is of the opinion that the Conditions and Specifications contain errors or contradictions or reflect omissions, or has any question concerning the conditions and specifications, the Proposer shall submit a question for interpretation or clarification. BSO requires all questions relating to the solicitation be entered through the “**Ask a Question**” option tab available on the BidSync website. Responses to the questions will be provided online at www.BidSync.com. Such request must be received by the Question Deadline stated on BidSync.com. Questions received after the Question Deadline may not be answered. Interpretations or clarifications in response to such questions will be issued via BidSync. No change(s) or interpretations (s) shall be considered binding unless provided in writing in the form of an Addendum or in the “Ask a Question” section.

2.3.2. At its sole discretion, BSO may answer such inquiries by means of the “Ask a Question” tab or an addendum. In the event that an inquiry is made in which the explanation or clarification requires a substantial change to the specifications, a formal Addendum will be posted on BidSync. If any addendum is issued it shall be the responsibility of each Proposer, prior to submitting their response, to visit BidSync.com to determine if addenda were issued and to make such addenda a part of their proposal.

2.3.3. **Addenda Acknowledgement:** The Proposer shall be required to acknowledge receipt of any formal addenda by electronic acceptance thru BidSync. Failure to accept a formal addendum in its Proposal shall deem it non-responsive; provided, however, that BSO may waive this requirement in its best interest.

2.4 **ADDENDA:** In the event that an inquiry is made by potential Proposer(s) in which the explanation requires substantial change to the solicitation, a formal Addendum will be issued which will require acknowledgment by Proposer through BidSync.

2.5 **REVIEW OF PROPOSALS:** Each Proposer should submit documents that provide evidence of capability to provide the services required for this project. The Selection Committee, at its sole discretion will determine the responsiveness of a Proposal. Any non-responsive Proposal will be eliminated from further consideration. BSO reserves the right to accept or reject any or all Proposals, and/or waive irregularities and technicalities. BSO further reserves the right to take any other action that may be necessary or in the best interest of BSO; in proposals received; to request additional information, to exercise its discretion and to apply its judgment in all matters pertaining to the RLI. BSO further reserves the right to reject any or all proposals, with or without cause, to waive technical errors and informalities or to accept the proposals, which in its judgment, best serves BSO. BSO further reserves the right to cancel this RLI and re-solicit if determined to be in its' best interest. BSO's decision(s) in dispute resolution(s) will be final.

2.5.1 BSO, in its sole discretion, may shortlist and request oral presentations from each of the shortlisted Proposers. If presentations/interviews are deemed necessary by the SC, each short listed Proposer will be contacted to advise of the date and time for presentations/interviews. Proposers are cautioned that their submittal should be as complete as possible in the event that oral interviews are deemed not necessary.

- 2.5.2 Proposers are encouraged to offer concepts that are cost effective and will provide superior service while affording maximum benefit to BSO. The Broward Sheriff's Office will not consider oral/written communications after the due date of the RLI, except as otherwise set forth within this solicitation.
- 2.6 PRESENTATIONS/INTERVIEWS: The SC may provide a list of subject matters that must be discussed in the Proposer's presentation. Each short listed Proposer will be given equal time to make presentations, but the question-and-answer time may vary. In accordance with Florida Statute 286.0113, vendors' oral Presentations are exempt from public meetings requirements. Protecting such meetings ensures that the process of responding to a competitive solicitation remains fair and equitable for vendors. The recommendation to begin negotiations with the selected Proposer will be made by the SC and submitted for approval to the appropriate BSO authorities. Selection of Proposer(s) is contingent upon the parties negotiating and executing a mutually acceptable agreement.
- 2.7 TECHNICAL STAFF PARTICIPATION: Technical staff serves purely in an information gathering capacity unless additional authority is delegated by the SC.
- 2.8 AWARD:
- 2.8.1 At BSO's sole discretion, BSO will award this RLI to the Proposer(s) that BSO determines is most qualified to perform the work.
- 2.8.2 Special conditions and scope of subsequent agreement(s) may vary as best serves BSO.
- 2.8.3 BSO reserves the right at BSO's sole discretion to waive irregularities and technicalities, postpone, accept or reject any and all proposals in whole or in part, and to cancel this RLI and re-solicit as is in BSO's best interest.
- 2.8.4 Withdrawal of Proposal: Any proposal may be withdrawn up until the solicitation closing date and time. Any proposals not withdrawn prior to closing date and time shall constitute an irrevocable offer for a period of 120 calendar days from the solicitation opening date. Proposers are cautioned to examine all terms, conditions, specifications, addenda, delivery instructions and other conditions pertaining to this solicitation. Failure of the Proposer to examine all pertinent documents shall not entitle Proposer to any relief from the conditions imposed in the RLI.
- 2.8.5 Open-End Contract:
- 2.8.5.1 No guarantee is express or implied as to the total quantity of units to be purchased under any open-end contract. Estimated quantities will be used for bid comparison purposes only. BSO reserves the right to issue purchase orders as and when required, or, issue a blanket purchase order for individual agencies and release partial quantities or, any combination of the preceding.
- 2.8.5.2 Ordering: BSO reserves the right to purchase units specified herein through contracts established by other governmental agencies or through separate procurement actions due to unique or special needs. If an urgent delivery is required, within a shorter period than the delivery time specified in the contract and if the seller is unable to comply therewith, BSO

reserves the right to claim such delivery from others without penalty or prejudice to BSO or to the Bidder.



PROPOSAL ACKNOWLEDGEMENT FORM

RLI # 14036AG

WEB UNIFORM AND EQUIPMENT PURCHASING PROGRAM FOR THE BROWARD SHERIFF'S OFFICE

Proposer does declare that no persons other than the Proposer herein named has any interest in this proposal or in the contract to be taken, and that it is made without any connection with any other person or persons making proposal for the same article, and is in all respects fair and without collusion or fraud. Proposer further declares that the specifications have been carefully examined and the Proposer is thoroughly familiar with its provisions and with the quality, type and grade of required materials. Proposer certifies that any exceptions to the solicitation specifications are noted in the exceptions section below. Proposer also understands that any exceptions presented after the award, may be cause for cancellation of award.

Proposer acknowledges that Proposer has given the Purchasing Agent written notice of all conflicts, errors, or discrepancies that it has discovered in the Sample Agreement, and/or Proposal documents and the written resolution thereof by the Purchasing Agent is acceptable to Proposer.

Subject to deviations stated below, Proposer accepts the terms, conditions, mandates, and other provisions of BSO General Terms and Conditions (See sample agreement attachment), and Specifications/Scope of Work, and any and all Addenda issued. Said documents being the strict basis upon which the said Proposer makes this proposal.

EXCEPTIONS TO PROPOSAL: ANY REPRESENTATION (BELOW) OR EXCEPTION(S) MAY CAUSE THIS PROPOSAL TO BE REJECTED BY BSO.

The following represents every deviation (itemized by number) to the foregoing General Terms and Provisions, the Special Conditions and the Technical Specifications upon which this Proposal is based, to wit:

Price(s) is to include the provision of all services, labor, materials, equipment, Insurance, licenses, and applicable taxes necessary for completion of the work. The methodology used in determining these prices should be included in the proposal. However, if methodology is not included with the proposal, it must be received within three (3) calendar days of request by Purchasing Bureau.

The undersigned further declares and proposes to furnish the services called for within the specified time in this proposal, except as noted in the exception section for the submitted price, to wit:

The below identified and signed authorized officer of the company, proposes the pricing information submitted in Bidsync for required Services.

IT IS HEREBY CERTIFIED AND AFFIRMED THAT THE BIDDER SHALL ACCEPT ANY AWARDS MADE AS A RESULT OF THIS SOLICITATION. BIDDER FURTHER AGREES THAT PRICES QUOTED WILL REMAIN FIXED FOR A PERIOD OF ONE HUNDRED AND TWENTY (120) DAYS FROM DATE SOLICITATION IS DUE. IF AWARDED A PURCHASE ORDER OR CONTRACT AS A RESULT OF THIS SOLICITATION, BIDDER FURTHER AGREES THAT PRICES QUOTED SHALL REMAIN FIXED AND FIRM FOR THE TERM OF THE CONTRACT.

Legal Company Name:

Electronic Signature

Bidder's Authorized Representative's Name:

Representative's Title:

THE EXECUTION OF THIS FORM CONSTITUTES THE UNEQUIVOCAL OFFER OF BIDDER TO BE BOUND BY THE TERMS OF ITS PROPOSAL. FAILURE TO SIGN THIS SOLICITATION WHERE INDICATED ABOVE BY AN AUTHORIZED REPRESENTATIVE SHALL RENDER THE PROPOSAL NON-RESPONSIVE. THE COUNTY MAY, HOWEVER, IN ITS SOLE DISCRETION, ACCEPT ANY PROPOSAL THAT INCLUDES AN EXECUTED DOCUMENT WHICH UNEQUIVOCALLY BINDS THE PROPOSER TO THE TERMS OF ITS OFFER.



AFFIDAVIT

RLI # 14036AG

WEB UNIFORM AND EQUIPMENT PURCHASING PROGRAM FOR THE BROWARD SHERIFF'S OFFICE

The undersigned Proposer hereby certifies that the information provided below is accurate. Indicate which paragraph applies by affixing your initials next to paragraph 1 or paragraph 2.

- 1. None of the Proposer's Corporate Officers, Owners, Partners, Employees, Agents or individuals that will be working on this BSO contract have been convicted of a misdemeanor, felony or have criminal action pending.

OR

- 2. The following Proposer's Corporate Officers, Owners, Partners, Employees, Agents or individuals that will be working on this BSO contract have been convicted of a misdemeanor, felony or have criminal action pending. Note: Further documentation may be required. Attach a supplemental sheet if needed and also have the additional sheet notarized

1.

Legal Name

Driver's License Number (Attach copy)

Previous Names Used

Title/Duties performed

2.

Legal Name

Driver's License Number (Attach copy)

Previous Names Used

Title/Duties performed

3.

Legal Name

Driver's License Number (Attach copy)

Previous Names Used

Title/Duties performed

It is the successful Proposer's responsibility to notify BSO during the term of the contract if additional names need to be added to the above affidavit due to conviction of a felony or have criminal action pending. Verbal notification is required within 24 hours and written notification is required within three (3) BSO workdays. The notice shall include name and the position title of the employee and duties performed.

Successful Proposer must maintain an environment that is safe and will not be harmful to the public or to BSO employees.

(Company Name)

Electronic Signature (Print Name)



Confidentiality Agreement

RLI # 14036AG

WEB UNIFORM AND EQUIPMENT PURCHASING PROGRAM FOR THE BROWARD SHERIFF'S OFFICE

Note: To be completed by those involved in the RLI process and for Successful Proposer employees involved in the project after award.

WHEREAS Sheriff of Broward County ("SHERIFF") has entered into an Agreement with

[Redacted], an independent contractor, ("CONTRACTOR")

(Company Name)

wherein CONTRACTOR will be performing certain work and services for SHERIFF, more specifically described in the solicitation document.

WHEREAS, CONTRACTOR has assigned [Redacted] to perform such work on behalf of CONTRACTOR;

(Individual's Name)

WHEREAS, when performing such work and providing such services

[Redacted]

(Individual's Name)

may become aware of confidential information related to the business of the SHERIFF including, but not limited to, undercover vehicle information, criminal intelligence information, and criminal investigative information, and

NOW THEREFORE, in consideration of SHERIFF's using CONTRACTOR to perform services and for other good

and valuable consideration [Redacted] agrees as follows:

(Individual's Name)

I. Acknowledgment of Confidentiality. [Redacted] hereby acknowledges that

(Individual's Name)

(he / she) may be exposed to confidential information including, without limitation, criminal intelligence (Circle one of the above)

information, criminal investigative information, blueprints, designs and plans (whether in hard copy or electronic format) and other information that is confidential or exempt from disclosure pursuant to federal, state or local laws, rules, codes, or regulations and other information designated as confidential ("Confidential Information"). Confidential Information does not include (i) information already known or independently developed by

[Redacted] and/or

[Redacted];

(Individual's Name)

(Company Name)

(ii) information in the public domain through no wrongful act of [Redacted] and/or

(Company Name)

[Redacted], or (iii) information received by

[Redacted] and/or

(Individual's Name)

(Company Name)

[Redacted] from a third party who was free to disclose it.

(Individual's Name)

II. Covenant Not to Disclose. With respect to the Confidential Information, [Redacted]

(Individual's Name)

hereby agrees that during the term of rendering services or performing work and at all times thereafter

[Redacted]

[] shall not use, commercialize or disclose such Confidential Information to any
(Individual's Name)
person or entity, except to such other parties as SHERIFF may approve in writing and under such conditions as SHERIFF may impose.

IN WITNESS WHEREOF, [] executes this Confidentiality Agreement on the date set forth below. (Individual's Name)

(CONTRACTOR) EMPLOYEE/SUBCONTRACTOR

[]
Employee Signature (Individual's Name)

[]
Date

[]
Witness

[]
Date



DRUG FREE WORKPLACE CERTIFICATION
RLI # 14036AG
WEB UNIFORM AND EQUIPMENT PURCHASING PROGRAM FOR THE BROWARD
SHERIFF'S OFFICE

The undersigned Proposer hereby certifies that it will provide a drug-free workplace program by:

- (1) Publishing a statement notifying its employees that the unlawful manufacture, distribution, dispensing, possession, or use of a controlled substance is prohibited in the Proposer's workplace, and specifying the actions that will be taken against employees for violations of such prohibition;
- (2) Establishing a continuing drug-free awareness program to inform its employees about:
 - (i) The dangers of drug abuse in the workplace;
 - (ii) The Proposer's policy of maintaining a drug-free workplace;
 - (iii) Any available drug counseling, rehabilitation, and psychological service; and
 - (iv) The penalties that may be imposed upon employees for drug abuse violations occurring in the workplace;
- (3) Giving all employees engaged in performance of the contract a copy of the statement required by subparagraph (1);
- (4) Notifying all employees, in writing, of the statement required by subparagraph (1), that as a condition of employment on a covered contract, the employee shall:
 - (i) Abide by the terms of the statement; and
 - (ii) Notify the employer in writing of the employee's conviction under a criminal drug statute for a violation occurring in the workplace no later than 5 calendar days after such conviction;
- (5) Notifying Broward Sheriff's Office in writing within 10 calendar days after receiving notice under subdivision (4) (ii) above, from an employee or otherwise receiving actual notice of such conviction. The notice shall include name and the position title of the employee;
- (6) Within 30 calendar days after receiving notice under subparagraph (4) of a conviction, taking one or more of the following actions with respect to an employee who is convicted of a drug abuse violation occurring in the workplace:
 - (i) Taking appropriate personnel action against such employee, up to and including termination; and/or
 - (ii) Requiring such employee to satisfactorily participate in and complete a drug abuse assistance or rehabilitation program approved for such purposes by a federal, state, or local health, law enforcement, or other appropriate agency; and
- (7) Making a good faith effort to maintain a drug-free workplace program through implementation of subparagraphs (1) through (6).

(Legal Company Name)

Electronic Signature (Print Name)

W-9

(Rev. December 2011)
Department of the Treasury
Internal Revenue Service

Request for Taxpayer Identification Number and Certification

Give to the requester. Do not send to the IRS.

Print or type See Specific Instructions on page 2.

	Name (as shown on your income tax return) <input style="width:95%;" type="text"/>	
	Business name/disregarded entity name, if different from above <input style="width:95%;" type="text"/>	
	Check appropriate box for federal tax classification: <input type="checkbox"/> Individual/sole proprietor <input type="checkbox"/> C Corporation <input type="checkbox"/> S Corporation <input type="checkbox"/> Partnership <input type="checkbox"/> Trust/estate <input type="checkbox"/> Limited liability company. Enter the tax classification (C=C corporation, S=S corporation, P=partnership) ▶ <input style="width:100px;" type="text"/> <input type="checkbox"/> Other (see instructions)	<input type="checkbox"/> Exempt payee
	Address (number, street, and apt. or suite no.) <input style="width:95%;" type="text"/>	Requester's name and address (optional) <input style="width:95%;" type="text"/>
	City, state, and ZIP code <input style="width:95%;" type="text"/>	

Part I Taxpayer Identification Number (TIN)

Enter your TIN in the appropriate box. The TIN provided must match the name given on the "Name" line to avoid backup withholding. For individuals, this is your social security number (SSN). However, for a resident alien, sole proprietor, or disregarded entity, see the Part I instructions on page 3. For other entities, it is your employer identification number (EIN). If you do not have a number, see *How to get a TIN* on page 3.

Note. If the account is in more than one name, see the chart on page 4 for guidelines on whose number to enter.

Social security number
<input style="width:95%;" type="text"/>
Employer identification number
<input style="width:95%;" type="text"/>

Part II Certification

Under penalties of perjury, I certify that:

1. The number shown on this is my correct taxpayer identification number (or I am waiting for a number to be issued to me), and
2. I am not subject to backup withholding because: (a) I am exempt from backup withholding, or (b) I have not been notified by the Internal Revenue Service (IRS) that I am subject to backup withholding as a result of a failure to report all interest or dividends, or (c) the IRS has notified me that I am no longer subject to backup withholding, and
3. I am a U.S. citizen or other U.S. person (defined below).

Certification instructions. You must cross out item 2 above if you have been notified by the IRS that you are currently subject to backup withholding because you have failed to report all interest and dividends on your tax return. For real estate transactions, item 2 does not apply. For mortgage interest paid, acquisition or abandonment of secured property, cancellation of debt, contributions to an individual retirement arrangement (IRA), and generally, payments other than interest and dividends, you are not required to sign the certification, but you must provide your correct TIN. See the instructions on page 4.

Sign Here	Signature of U.S. person ▶ <input style="width:95%;" type="text"/>	Date ▶ <input style="width:95%;" type="text"/>
------------------	--	--

General Instructions

Section references are to the Internal Revenue Code unless otherwise noted.

Purpose of

A person who is required to file an information return with the IRS must obtain your correct taxpayer identification number (TIN) to report, for example, income paid to you, real estate transactions, mortgage interest you paid, acquisition or abandonment of secured property, cancellation of debt, or contributions you made to an IRA.

Use Form W-9 only if you are a U.S. person (including a resident alien), to provide your correct TIN to the person requesting it (the requester) and, when applicable, to:

1. Certify that the TIN you are giving is correct (or you are waiting for a number to be issued),
2. Certify that you are not subject to backup withholding, or
3. Claim exemption from backup withholding if you are a U.S. exempt payee. If applicable, you are also certifying that as a U.S. person, your allocable share of any partnership income from a U.S. trade or business is not subject to the withholding tax on foreign partners' share of effectively connected income.

Note. If a requester gives you a other than W-9 to request your TIN, you must use the requester's if it is substantially similar to this W-9.

Definition of a U.S. person. For federal tax purposes, you are considered a U.S. person if you are:

- An individual who is a U.S. citizen or U.S. resident alien,
- A partnership, corporation, company, or association created or organized in the United States or under the laws of the United States,
- An estate (other than a foreign estate), or
- A domestic trust (as defined in Regulations section 301.7701-7).

Special rules for partnerships. Partnerships that conduct a trade or business in the United States are generally required to pay a withholding tax on any foreign partners' share of income from such business.

Further, in certain cases where a W-9 has not been received, a partnership is required to presume that a partner is a foreign person, and pay the withholding tax. Therefore, if you are a U.S. person that is a partner in a partnership conducting a trade or business in the United States, provide W-9 to the partnership to establish your U.S. status and avoid withholding on your share of partnership income.

The person who gives W-9 to the partnership for purposes of establishing its U.S. status and avoiding withholding on its allocable share of net income from the partnership conducting a trade or business in the United States is in the following cases:

- The U.S. owner of a disregarded entity and not the entity,
- The U.S. grantor or other owner of a grantor trust and not the trust, and
- The U.S. trust (other than a grantor trust) and not the beneficiaries of the trust.

Foreign person. If you are a foreign person, do not use Form W-9. Instead, use the appropriate W-8 (see Publication 515, Withholding of Tax on Nonresident Aliens and Foreign Entities).

Nonresident alien who becomes a resident alien.

Generally, only a nonresident alien individual may use the terms of a tax treaty to reduce or eliminate U.S. tax on certain types of income. However, most tax treaties contain a provision known as a "saving clause." Exceptions specified in the saving clause may permit an exemption from tax to continue for certain types of income even after the payee has otherwise become a U.S. resident alien for tax purposes.

If you are a U.S. resident alien who is relying on an exception contained in the saving clause of a tax treaty to claim an exemption from U.S. tax on certain types of income, you must attach a statement to W-9 that specifies the following five items:

1. The treaty country. Generally, this must be the same treaty under which you claimed exemption from tax as a nonresident alien.
2. The treaty article addressing the income.
3. The article number (or location) in the tax treaty that contains the saving clause and its exceptions.
4. The type and amount of income that qualifies for the exemption from tax.
5. Sufficient facts to justify the exemption from tax under the terms of the treaty article.

Example. Article 20 of the U.S.-China income tax treaty allows an exemption from tax for scholarship income received by a Chinese student temporarily present in the United States. Under U.S. law, this student will become a resident alien for tax purposes if his or her stay in the United States exceeds 5 calendar years. However, paragraph 2 of the first Protocol to the U.S.-China treaty (dated April 30, 1984) allows the provisions of Article 20 to continue to apply even after the Chinese student becomes a resident alien of the United States. A Chinese student who qualifies for this exception (under paragraph 2 of the first protocol) and is relying on this exception to claim an exemption from tax on his or her scholarship or fellowship income would attach to W-9 a statement that includes the information described above to support that exemption.

If you are a nonresident alien or a foreign entity not subject to backup withholding, give the requester the appropriate completed W-8.

What is backup withholding? Persons making certain payments to you must under certain conditions withhold and pay to the IRS a percentage of such payments. This is called "backup withholding." Payments that may be subject to backup withholding include interest, tax-exempt interest, dividends, broker and barter exchange transactions, rents, royalties, nonemployee pay, and certain payments from fishing boat operators. Real estate transactions are not subject to backup withholding.

You will not be subject to backup withholding on payments you receive if you give the requester your correct TIN, make the proper certifications, and report all your taxable interest and dividends on your tax return.

Certain payees and payments are exempt from backup withholding. See the instructions below and the separate Instructions for the Requester of Form W-9.

Also see *Special rules for partnerships* on page 1.

Updating Your Information

You must provide updated information to any person to whom you claimed to be an exempt payee if you are no longer an exempt payee and anticipate receiving reportable payments in the future from this person. For example, you may need to provide updated information if you are a C corporation that elects to be an S corporation, or if you no longer are tax exempt. In addition, you must furnish a new W-9 if the name or TIN changes for the account, for example, if the grantor of a grantor trust dies.

Penalties

Failure to furnish TIN. If you fail to furnish your correct TIN to a requester, you are subject to a penalty of \$50 for each such failure unless your failure is due to reasonable cause and not to willful neglect.

Civil penalty for false information with respect to withholding. If you make a false statement with no reasonable basis that results in no backup withholding, you are subject to a \$500 penalty.

Criminal penalty for falsifying information. Willfully falsifying certifications or affirmations may subject you to criminal penalties including fines and/or imprisonment.

Misuse of TINs. If the requester discloses or uses TINs in violation of federal law, the requester may be subject to civil and criminal penalties.

Specific Instructions

Name

If you are an individual, you must generally enter the name shown on your income tax return. However, if you have changed your last name, for instance, due to marriage without informing the Social Security Administration of the name change, enter your first name, the last name shown on your social security card, and your new last name.

If the account is in joint names, list first, and then circle, the name of the person or entity whose number you entered in Part I of the form.

Sole proprietor. Enter your individual name as shown on your income tax return on the "Name" line. You may enter your business, trade, or "doing business as (DBA)" name on the "Business name/disregarded entity name" line.

Partnership, C Corporation, or S Corporation. Enter the entity's name on the "Name" line and any business, trade, or "doing business as (DBA) name" on the "Business name/disregarded entity name" line.

Disregarded entity. Enter the owner's name on the "Name" line. The name of the entity entered on the "Name" line should never be a disregarded entity. The name on the "Name" line must be the name shown on the income tax return on which the income will be reported. For example, if a foreign LLC that is treated as a disregarded entity for U.S. federal tax purposes has a domestic owner, the domestic owner's name is required to be provided on the "Name" line. If the direct owner of the entity is also a disregarded entity, enter the first owner that is not disregarded for federal tax purposes. Enter the disregarded entity's name on the "Business name/disregarded entity name" line. If the owner of the disregarded entity is a foreign person, you must complete an appropriate W-8.

Note. Check the appropriate box for the federal tax classification of the person whose name is entered on the "Name" line (Individual/sole proprietor, Partnership, C Corporation, S Corporation, Trust/estate).

Payments you receive will be subject to backup withholding if:

1. You do not furnish your TIN to the requester,
2. You do not certify your TIN when required (see the Part II instructions on page 3 for details),
3. The IRS tells the requester that you furnished an incorrect TIN,
4. The IRS tells you that you are subject to backup withholding because you did not report all your interest and dividends on your tax return (for reportable interest and dividends only), or

You do not certify to the requester that you are not subject to backup withholding under 4 above (for reportable interest and dividend accounts opened after 1983 only).

Limited Liability Company (LLC). If the person identified on the "Name" line is an LLC, check the "Limited liability company" box only and enter the appropriate code for the tax classification in the space provided. If you are an LLC that is treated as a partnership for federal tax purposes, enter "P" for partnership. If you are an LLC that has filed a Form 8832 or a 2553 to be taxed as a corporation, enter "C" for C corporation or "S" for S corporation. If you are an LLC that is disregarded as an entity separate from its owner under Regulation section 301.7701-3 (except for employment and excise tax), do not check the LLC box unless the owner of the LLC (required to be identified on the "Name" line) is another LLC that is not disregarded for federal tax purposes. If the LLC is disregarded as an entity separate from its owner, enter the appropriate tax classification of the owner identified on the "Name" line.

Form W-9 (Rev. 12-2011)

Page 3

Other entities. Enter your business name as shown on required federal tax documents on the "Name" line. This name should match the name shown on the charter or other legal document creating the entity. You may enter any business, trade, or DBA name on the "Business name/ disregarded entity name" line.

Exempt Payee

If you are exempt from backup withholding, enter your name as described above and check the appropriate box for your status, then check the "Exempt payee" box in the line following the "Business name/ disregarded entity name," sign and date the form.

Generally, individuals (including sole proprietors) are not exempt from backup withholding. Corporations are exempt from backup withholding for certain payments, such as interest and dividends.

Note. If you are exempt from backup withholding, you should still complete this to avoid possible erroneous backup withholding.

The following payees are exempt from backup withholding:

1. An organization exempt from tax under section 501(a), any IRA, or a custodial account under section 403(b)(7) if the account satisfies the requirements of section 401(f)(2),
2. The United States or any of its agencies or instrumentalities,
3. A state, the District of Columbia, a possession of the United States, or any of their political subdivisions or instrumentalities,
4. A foreign government or any of its political subdivisions, agencies, or instrumentalities, or
5. An international organization or any of its agencies or instrumentalities.

Other payees that may be exempt from backup withholding include:

6. A corporation,
7. A foreign central bank of issue,
8. A dealer in securities or commodities required to register in the United States, the District of Columbia, or a possession of the United States,
9. A futures commission merchant registered with the Commodity Futures Trading Commission,
10. A real estate investment trust,
11. An entity registered at all times during the tax year under the Investment Company Act of 1940,
12. A common trust fund operated by a bank under section 584(a),
13. A financial institution,

Part I. Taxpayer Identification Number (TIN)

Enter your TIN in the appropriate box. If you are a resident alien and you do not have and are not eligible to get an SSN, your TIN is your IRS individual taxpayer identification number (ITIN). Enter it in the social security number box. If you do not have an ITIN, see *How to get a TIN* below.

If you are a sole proprietor and you have an EIN, you may enter either your SSN or EIN. However, the IRS prefers that you use your SSN.

If you are a single-member LLC that is disregarded as an entity separate from its owner (see *Limited Liability Company (LLC)* on page 2), enter the owner's SSN (or EIN, if the owner has one). Do not enter the disregarded entity's EIN. If the LLC is classified as a corporation or partnership, enter the entity's EIN.

Note. See the chart on page 4 for further clarification of name and TIN combinations.

How to get a TIN. If you do not have a TIN, apply for one immediately. To apply for an SSN, get SS-5, Application for a Social Security Card, from your local Social Security Administration office or get this form online at www.ssa.gov. You may also get this by calling 1-800-772-1213. Use W-7, Application for IRS Individual Taxpayer Identification Number, to apply for an ITIN, or SS-4, Application for Employer Identification Number, to apply for an EIN. You can apply for an EIN online by accessing the IRS website at www.irs.gov/businesses and clicking on Employer Identification Number (EIN) under Starting a Business. You can get Forms W-7 and SS-4 from the IRS by visiting IRS.gov or by calling 1-800-TAX-FORM (1-800-829-3676).

If you are asked to complete W-9 but do not have a TIN, write "Applied For" in the space for the TIN, sign and date the form, and give it to the requester. For interest and dividend payments, and certain payments made with respect to readily tradable instruments, generally you will have 60 days to get a TIN and give it to the requester before you are subject to backup withholding on payments. The 60-day rule does not apply to other types of payments. You will be subject to backup withholding on all such payments until you provide your TIN to the requester.

Note. Entering "Applied For" means that you have already applied for a TIN or that you intend to apply for one soon.

Caution: A disregarded domestic entity that has a foreign owner must use the appropriate W-8.

Part II. Certification

14. A middleman known in the investment community as a nominee or custodian, or

A trust exempt from tax under section 664 or described in section 4947.

The following chart shows types of payments that may be exempt from backup withholding. The chart applies to the exempt payees listed above, 1 through 15.

IF the payment is for . . .	THEN the payment is exempt for . . .
Interest and dividend payments Broker transactions	All exempt payees except for 9 Exempt payees 1 through 5 and 7 through 13. Also, C corporations.
Barter exchange transactions and patronage dividends	Exempt payees 1 through 5
Payments over \$600 required to be reported and direct sales over \$5,000 ¹	Generally, exempt payees 1 through 7 ²

¹ See 1099-MISC, Miscellaneous Income, and its instructions.

² However, the following payments made to a corporation and reportable on Form 1099-MISC are not exempt from backup withholding: medical and health care payments, attorneys' fees, gross proceeds paid to an attorney, and payments for services paid by a federal executive agency.

To establish to the withholding agent that you are a U.S. person, or resident alien, sign W-9. You may be requested to sign by the withholding agent even if item 1, below, and items 4 and 5 on page 4 indicate otherwise.

For a joint account, only the person whose TIN is shown in Part I should sign (when required). In the case of a disregarded entity, the person identified on the "Name" line must sign. Exempt payees, see *Exempt Payee* on page 3.

Signature requirements. Complete the certification as indicated in items 1 through 3, below, and items 4 and 5 on page 4.

1. Interest, dividend, and barter exchange accounts opened before 1984 and broker accounts considered active during 1983. You must give your correct TIN, but you do not have to sign the certification.

2. Interest, dividend, broker, and barter exchange accounts opened after 1983 and broker accounts considered inactive during 1983. You must sign the certification or backup withholding will apply. If you are subject to backup withholding and you are merely providing your correct TIN to the requester, you must cross out item 2 in the certification before signing the form.

Real estate transactions. You must sign the certification. You may cross out item 2 of the certification.

4. Other payments. You must give your correct TIN, but you do not have to sign the certification unless you have been notified that you have previously given an incorrect TIN. "Other payments" include payments made in the course of the requester's trade or business for rents, royalties, goods (other than bills for merchandise), medical and health care services (including payments to corporations), payments to a nonemployee for services, payments to certain fishing boat crew members and fishermen, and gross proceeds paid to attorneys (including payments to corporations).

5. Mortgage interest paid by you, acquisition or abandonment of secured property, cancellation of debt, qualified tuition program payments (under section 529), IRA, Coverdell ESA, Archer MSA or HSA contributions or distributions, and pension distributions. You must give your correct TIN, but you do not have to sign the certification.

What Name and Number To Give the Requester

For this type of account:	Give name and SSN of:
1. Individual	The individual
2. Two or more individuals (joint account)	The actual owner of the account or, if combined funds, the first individual on the account
3. Custodian account of a minor (Uniform Gift to Minors Act)	The minor
4. a. The usual revocable savings trust (grantor is also trustee) b. So-called trust account that is not a legal or valid trust under state law	The minor
5. Sole proprietorship or disregarded entity owned by an individual	The actual owner
6. Grantor trust filing under Optional Form 1099 Filing Method 1 (see Regulation section 1.671-4(b)(2)(i)(A))	The owner*
6. Grantor trust filing under Optional Form 1099 Filing Method 1 (see Regulation section 1.671-4(b)(2)(i)(A))	The grantor*
For this type of account:	Give name and EIN of:
7. Disregarded entity not owned by an individual	The owner
8. A valid trust, estate, or pension trust	Legal entity ⁴
9. Corporation or LLC electing corporate status on 8832 or Form 2553	The corporation
10. Association, club, religious, charitable, educational, or other tax-exempt organization	The organization
11. Partnership or multi-member LLC	The partnership
12. A broker or registered nominee	The broker or nominee
13. Account with the Department of Agriculture in the name of a public entity (such as a state or local government, school district, or prison) that receives agricultural program payments	The public entity
14. Grantor trust filing under the Form 1041 Filing Method or the Optional Form 1099 Filing Method 2 (see Regulation section 1.671-4(b)(2)(i)(B))	The trust

¹ List first and circle the name of the person whose number you furnish. If only one person on a joint account has an SSN, that person's number must be furnished.

² Circle the minor's name and furnish the minor's SSN.

³ You must show your individual name and you may also enter your business or "DBA" name on the "Business name/disregarded entity" name line. You may use either your SSN or EIN (if you have one), but the IRS encourages you to use your SSN.

⁴ List first and circle the name of the trust, estate, or pension trust. (Do not furnish the TIN of the personal representative or trustee unless the legal entity itself is not designated in the account title.)

Note. If no name is circled when more than one name is listed, the number will be considered to be that of the first name listed.

Secure Your Tax Records from Identity Theft

Identity theft occurs when someone uses your personal information such as your name, social security number (SSN), or other identifying information, without your permission, to commit fraud or other crimes. An identity thief may use your SSN to get a job or may file a tax return using your SSN to receive a refund.

To reduce your risk:

- Protect your SSN,
- Ensure your employer is protecting your SSN, and
- Be careful when choosing a tax preparer.

If your tax records are affected by identity theft and you receive a notice from the IRS, respond right away to the name and phone number printed on the IRS notice or letter.

If your tax records are not currently affected by identity theft but you think you are at risk due to a lost or stolen purse or wallet, questionable credit card activity or credit report, contact the IRS Identity Theft Hotline at 1-800-908-4490 or submit 14039.

For more information, see Publication 4535, Identity Theft Prevention and Victim Assistance.

Victims of identity theft who are experiencing economic harm or a system problem, or are seeking help in resolving tax problems that have not been resolved through normal channels, may be eligible for Taxpayer Advocate Service (TAS) assistance. You can reach TAS by calling the TAS toll-free case intake line at 1-877-777-4778 or TTY/TDD 1-800-829-4059.

Protect yourself from suspicious emails or phishing schemes. Phishing is the creation and use of email and websites designed to mimic legitimate business emails and websites. The most common act is sending an email to a user falsely claiming to be an established legitimate enterprise in an attempt to scam the user into surrendering private information that will be used for identity theft.

The IRS does not initiate contacts with taxpayers via emails. Also, the IRS does not request personal detailed information through email or ask taxpayers for the PIN numbers, passwords, or similar secret access information for their credit card, bank, or other financial accounts.

If you receive an unsolicited email claiming to be from the IRS, forward this message to phishing@irs.gov. You may also report misuse of the IRS name, logo, or other IRS property to the Treasury Inspector General for Tax Administration at 1-800-366-4484. You can forward suspicious emails to the Federal Trade Commission at: spam@uce.gov or contact them at www.ftc.gov/idtheft or 1-877-IDTHEFT (1-877-438-4338).

Visit IRS.gov to learn more about identity theft and how to reduce your risk.

Also see *Special rules for partnerships* on page 1.

* **Note.** Grantor also must provide a W-9 to trustee of trust.

Privacy Act Notice

Section 6109 of the Internal Revenue Code requires you to provide your correct TIN to persons (including federal agencies) who are required to file information returns with the IRS to report interest, dividends, or certain other income paid to you; mortgage interest you paid; the acquisition or abandonment of secured property; the cancellation of debt; or contributions you made to an IRA, Archer MSA, or HSA. The person collecting this uses the information on the to file information returns with the IRS, reporting the above information. Routine uses of this information include giving it to the Department of Justice for civil and criminal litigation and to cities, states, the District of Columbia, and U.S. possessions for use in administering their laws. The information also may be disclosed to other countries under a treaty, to federal and state agencies to enforce civil and criminal laws, or to federal law enforcement and intelligence agencies to combat terrorism. You must provide your TIN whether or not you are required to file a tax return. Under section 3406, payers must generally withhold a percentage of taxable interest, dividend, and certain other payments to a payee who does not give a TIN to the payer. Certain penalties may also apply for providing false or fraudulent information.

INSURANCE CERTIFICATE SAMPLE BROWARD SHERIFF'S OFFICE

Quick Tips Understanding the Acord Certificate of Insurance

ACORD . CERTIFICATE OF INSURANCE

ISSUE DATE (MM/DD/YY) 01/01/09

1. PRODUCER
Insurance Agent/Broker who issues certificate.

2. NAME OF INSURED
Must be the legal name of the contracting party.

3. TYPES OF INSURANCE
Must include the types of insurance required by contract.

4. POLICY FORM
"Claims made" or "occurrence" form; see below for definitions.

5. NAMED ADDITIONAL INSURED
The Broward Sheriff's Office must be named additional insured as written.

6. CERTIFICATE HOLDER
Must be The BROWARD SHERIFF'S OFFICE

7. POLICY EFFECTIVE DATE
Must be prior to or coincidental with effective date of contract.

8. POLICY EXPIRATION DATE
If occurrence form, date must be on or after termination of contract.

9. LIMITS OF INSURANCE
Must be the same or greater than required by the contract and bid documents.

10. DESCRIPTION OF OPERATIONS
name additional insured here; place & event sometimes described here.

11. NOTICE OF CANCELLATION
Must be modified as indicated; 60 days required.

12. AUTHORIZED REPRESENTATIVE
Must be signed, not stamped.

SAMPLE

The ACORD Certificate of Insurance

1. THE PRODUCER: Produces or orders Certificate for insured; answers questions, revises certificate to meet contract requirements.
2. NAME OF INSURED: Must be legal name of contracting party.
3. TYPES OF INSURANCE: Must include types required by contract.
4. POLICY FORM: Will indicate claims-made or occurrence form; see "8. Policy Expiration Date" and [Glossary](#) for additional information. for additional information.
5. NAMED ADDITIONAL INSURED: The Certificate must state, either under Description of Operations or by attached endorsement, that The Regents of the University of California are additional insured. the named herein are additional insured. Broward Sheriff's Office address, city, state, and zip, department, contact person.

6. CERTIFICATE HOLDER: Must be The Regents of the University of California; address must include campus, department, contact person.
7. POLICY EFFECTIVE DATE: Must be prior to or coincidental with effective date of contract.
1. POLICY EXPIRATION DATE: For "occurrence" form coverage, date should be on or after the termination date of contract; if "claims -made coverage," coverage must survive for a period not less than three years following termination of contract and shall provide for a retroactive date of placement prior to or coinciding with the effective date of contract. five
2. LIMITS OF INSURANCE: Must be same or greater than required by contract. contract or bid document.
3. DESCRIPTION OF OPERATIONS: Review information in this section to determine it is consistent with contract.
4. NOTICE OF CANCELLATION: This language must be modified to read: "Should any of the above described policies be cancelled before the expiration date thereof, the issuing company will mail 30 days notice to the certificate holder named to the left."
60
5. AUTHORIZED REPRESENTATIVE: Must be signed by an authorized representative of Producer.

Quick Tips: Understanding the Acord Certificate of Insurance • rev. 4/04 Risk Management, UC Santa Barbara
WWW.SHERIFF.ORG11/08
<http://www.riskmanagement.ucsb.edu>

SAMPLE AGREEMENT**** DO NOT COMPLETE SAMPLE ONLY ******GENERAL TERMS AND CONDITIONS****DEFINITIONS AND IDENTIFICATIONS**

Agreement - means this document including the exhibits, schedules and attachments attached hereto and those documents that are set forth in this Agreement as being expressly incorporated herein by reference.

Contract Administrator - The designee of the SHERIFF whose primary responsibility is to coordinate and communicate with CONTRACTOR and to manage and supervise performance and completion of this Agreement in accordance with the terms and conditions set forth herein. In the administration of this Agreement, as contrasted with matters of policy, all parties may rely on the instructions or determinations made by the Contract Administrator.

Contractor – means _____ and its successors and assigns.

Deliverable(s) - means all products, goods, work and services to be provided and/or performed by CONTRACTOR pursuant to this Agreement.

Sheriff – means the duly elected and qualified Sheriff of Broward County, Florida.

Support Services - means any activity intended to eliminate faults, to improve or to keep the products and goods in satisfactory working condition, including tests, measurements, replacements, adjustments, changes, modifications, enhancements or repairs.

SCOPE OF SERVICES

CONTRACTOR is hereby retained to provide to the SHERIFF the goods and services set forth in the Statement of Work, which is attached hereto as Exhibit __ and incorporated herein.

CONTRACTOR and SHERIFF acknowledge that the Statement of Work may not delineate every detail and minor work task required to be performed by CONTRACTOR to complete the services and provide the deliverables contemplated herein. If, during the course of the performance of the services under this Agreement, CONTRACTOR determines that additional work should be performed to complete the Deliverables required, which is, in CONTRACTOR's opinion, outside the level of effort originally anticipated in the Statement of Work, CONTRACTOR shall notify the SHERIFF's Contract Administrator in writing in a timely manner. Upon receipt of such written notice, the SHERIFF's Contract Administrator will meet with CONTRACTOR to discuss the need for an amendment. No modifications will be made to this Agreement unless it is agreed to through a written amendment executed by both parties with the same formalities as set forth herein.

If CONTRACTOR proceeds with the additional work without a fully executed amendment, such work shall be deemed to be within the original Statement of Work.

MANNER OF PERFORMANCE

CONTRACTOR shall perform all services to the utmost professional standards.

CONTRACTOR agrees to perform, at all times faithfully, industriously, and to the best of its ability, experience, and talent, all of the duties that may be required of and from it pursuant to the express and implicit terms of this Agreement.

CONTRACTOR represents that all persons delivering the services required by this Agreement have the knowledge and skills, either by training, experience, education, or a combination thereof, to adequately and competently perform the duties, obligations, and services set forth herein, and to provide and perform such services to SHERIFF's satisfaction for the agreed compensation. The quality of CONTRACTOR's Deliverables provided to or on behalf of SHERIFF shall be comparable to the best local and national standards.

CONFLICT OF INTEREST

CONTRACTOR assures the SHERIFF that to the best of its knowledge, the signing of this Agreement does not create any conflict of interest between itself, its associates, any principal of its firm or any member or employee of the SHERIFF.

-

RISK OF LOSS

CONTRACTOR shall bear the risk of loss from any casualty to any products and goods, regardless of the cause, during the transportation and delivery of the goods to the SHERIFF.

-

TERM

This Agreement shall commence on _____ and remain in full force and effect through _____, unless otherwise renewed or terminated as provided herein.

This Agreement may be renewed for an additional term of ____ years upon mutual agreement of the parties.

-

PROJECT SCHEDULE

CONTRACTOR and SHERIFF shall perform their respective obligations under this Agreement pursuant to the Project Schedule, which is in the Statement of Work.

CONSIDERATION

CONTRACTOR shall provide the Services contemplated herein at the hourly rates specifically described in Exhibit ____, which is attached and incorporated herein. The total consideration payable by the SHERIFF to CONTRACTOR (excluding reimbursables) shall not exceed _____ (\$ _____), unless otherwise approved in writing by the SHERIFF.

SHERIFF shall pay CONTRACTOR in accordance with the payment schedule set forth in Exhibit ____, which is attached and incorporated herein. CONTRACTOR shall submit all invoices to the SHERIFF's

Finance Department, 2601 W. Broward Boulevard, Fort Lauderdale, Florida 33312, identifying the nature of the work performed, the total hours of work performed, and the employee performing same. Invoices shall itemize and summarize reimbursables by category and identify same as to the personnel incurring the expense and the nature of the work with which such expense was associated. Where prior written approval by the SHERIFF's Contract Administrator is required for reimbursables, a copy of said approval shall accompany the billing for such reimbursable. The statement shall show a summary of fees and reimbursables with accrual of the total and credits for portions paid previously. External reimbursables must be documented by copies of invoices or receipts which describe the nature of the expenses and contain a reference which clearly indicates that the expense was incurred under this Agreement. When requested, CONTRACTOR shall provide backup for past and current invoices.

SHERIFF shall have the right to provide written objections to an invoice within seven (7) calendar days of SHERIFF's receipt of such invoice. If no objection is made within such seven (7) calendar day period, payment shall be made within fifteen (15) calendar days thereafter.

REIMBURSABLES

Subject to the limitations set forth below, SHERIFF authorizes CONTRACTOR to incur reimbursable expenses, reasonable in amount and nature, which are directly attributable to the services to the performed by CONTRACTOR pursuant to this Agreement, subject to the limitations set forth in Section 112.061, Florida Statutes. At CONTRACTOR's option, all reimbursable expenses authorized herein shall be charged at no more than actual cost and subject to Section 112.061, Florida Statutes or at the per diem rate set forth in Section 112.061, Florida Statutes. The maximum sum which may be charged for reimbursable

expenses under this Agreement is _____ . Reimbursable expenses are further limited as follows:

- a. Identifiable transportation/travel and lodging expenses in connection with the services to be performed by CONTRACTOR are subject to the limitations of Section 112.061, Florida Statutes.
- b. If CONTRACTOR does not elect to seek reimbursement on a per diem basis for personnel performing said services, SHERIFF authorizes the following lodging accommodations:
 1. Local area hotels with single occupancy room rates comparable to a Holiday or Ramada INN, or its equivalent, or
 2. Local area apartments, condominiums or houses with a minimum of two CONTRACTOR personnel occupying each premises, so long as the total rental fees for such accommodations are less than what the total cost of hotel accommodations as noted above would be for the number of CONTRACTOR personnel occupying said premises over the period of occupancy.

CONTRACTOR may submit invoices for reimbursable expenses in accordance with Article _____, Consideration, no more often than on a monthly basis, but only after such reimbursable expenses have been incurred by CONTRACTOR.

EXPENSES

CONTRACTOR shall be fully and solely responsible for any and all expenses incurred by CONTRACTOR in the performance of this Agreement, including, but not limited to, costs of supplies, fees, licenses, bonds, taxes and all other costs of doing business. CONTRACTOR shall not, in any manner, incur indebtedness on behalf of SHERIFF.

LIQUIDATED DAMAGES

CONTRACTOR recognizes and acknowledges that this Agreement is time sensitive. In inducing the SHERIFF to enter into this Agreement, CONTRACTOR has represented that CONTRACTOR will provide the following Deliverables to the SHERIFF on or before the dates shown:

(NEED DELIVERABLES AND DATES)

In the event CONTRACTOR fails to provide any of the Deliverables to the SHERIFF on or before the date shown above, CONTRACTOR shall pay to SHERIFF for each unmet Deliverable the sum of _____ dollars (\$ _____) per day thereafter, including Saturdays, Sundays, and holidays, until such time as the Deliverable is provided to the SHERIFF. It is agreed that the sum of _____ dollars (\$ _____) per day, per Deliverable, is the proper measure of liquidated damages that the SHERIFF will sustain per diem by the failure of CONTRACTOR to provide the Deliverable in a timely manner. This sum is not to be construed as a penalty.

For delays by SHERIFF in performing its obligations pursuant to this Agreement, including delays resulting from untimely review by SHERIFF, SHERIFF shall grant an extension to the above completion dates equal to the number of days in which CONTRACTOR was delayed by the SHERIFF. The above extension is conditioned upon the CONTRACTOR immediately notifying the SHERIFF of any delay in its timely performance as a result of a SHERIFF delay. Such delay notification shall be in writing and shall specify the manner and nature of the delay.

WARRANTIES

- CONTRACTOR warrants that the products and goods provided pursuant to this Agreement shall be free from defects in material, manufacturing and workmanship for a period of () months from the date of delivery and acceptance of such products and goods. Contractor warrants that the products and goods shall be fit for SHERIFF'S specific performance and use.

- All products, goods and parts thereof shall be replaced free of any charge (parts and labor) during the warranty period and any subsequent period covered by support services provided by CONTRACTOR.

- If authorized by the third party manufacturers, CONTRACTOR hereby assigns to SHERIFF all third party manufacturers' warranties with respect to any products and goods, copies of which have or shall be provided to SHERIFF. CONTRACTOR represents and warrants that the foregoing manufacturers' warranties are assignable to SHERIFF and such assignment shall not void such warranties.

- All products and goods provided by CONTRACTOR to SHERIFF shall be new and unused, except normal manufacturer's testing for product control and verification of quality. Any disclaimer of warranties by Contractor and/or its suppliers are null and void and shall have not any further force or effect.

SUPPORT SERVICES

- If SHERIFF elects to acquire support services after the warranty period for any products and/or goods supplied by CONTRACTOR to SHERIFF, CONTRACTOR shall maintain and support the products and goods as set forth and described herein. SHERIFF shall notify CONTRACTOR in writing of SHERIFF's election to have CONTRACTOR provide support services within thirty (30) days prior to the expiration of the applicable term of the warranty or support services.

CONTRACTOR will provide and maintain support services, at which CONTRACTOR shall accept communications so that SHERIFF can report problems with the products and/or goods, discuss solutions and, when required, have CONTRACTOR initiate corrective action and resolution of requests for service. Such support shall be available from ____ to ____, Eastern Standard Time, Monday through Friday. For hours outside the normal working hours, CONTRACTOR shall designate a contact person for the SHERIFF to contact in the event of an emergency. CONTRACTOR shall respond to support service requests within ____ hours after the initial notification.

The initial twelve (12) months of support services shall be provided by CONTRACTOR to SHERIFF at a cost of _____ dollars (\$ _____). The initial twelve (12) months of support services shall commence on _____. For each year thereafter, SHERIFF shall have the right to renew support services on an annual basis with the annual increase in such cost not to exceed the lesser of the Consumer Price Index, All Consumer Products or three percent (3%) with payment due on _____.

RECORDS

SHERIFF shall have the right to audit the books, records, and accounts of CONTRACTOR that are related to this Agreement. CONTRACTOR shall keep such books, records, and accounts as may be necessary in order to record complete and correct entries related to the Agreement. All books, records,

and accounts of SHERIFF shall be kept in written form, or in a form capable of conversion into written form within a reasonable time and, upon request to do so, CONTRACTOR shall make same available at no cost to SHERIFF in written form.

CONTRACTOR shall preserve and make available, at reasonable times for examination and audit by SHERIFF, all financial records, supporting documents, statistical records, and any other documents pertinent to this Contract for the required retention period of the Florida Public Records Act (Chapter 119, Fla. Stat.), if applicable, or, if the Florida Public Records Act is not applicable, for a minimum period of three (3) years after termination of this Contract. If any audit has been initiated and audit findings have not been resolved at the end of the retention period or three (3) years, whichever is longer, the books, records, and accounts shall be retained until resolution of the audit findings. If the Florida Public Records Act is determined by SHERIFF to be applicable to CONTRACTOR's records, CONTRACTOR shall comply with all requirements thereof; however, no confidentiality or non-disclosure requirement of either federal or state law shall be violated by CONTRACTOR. Any incomplete or incorrect entry in such books, records, and accounts shall be a basis for SHERIFF's disallowance and recovery of any payment upon such entry.

CRIMINAL HISTORY

CONTRACTOR represents that its principal owners, partners, corporate officers, and employees do not have any past felony criminal convictions or any pending criminal charges. CONTRACTOR has disclosed all such convictions or pending criminal charges to the SHERIFF and further agrees to disclose any future convictions or pending criminal charges.

CONTRACTOR's employees, agents, servants or representatives directly performing services for CONTRACTOR pursuant to this Agreement may be subject to a background screening conducted by the SHERIFF prior to performing such services. Such screening shall be at the expense of SHERIFF.

EMPLOYMENT RESPONSIBILITY

Any of CONTRACTOR's employees, subcontractors and any other person(s) performing services pursuant to this Agreement (hereinafter referred to collectively as "Staff") shall be deemed as employed by CONTRACTOR, not the SHERIFF.

Accordingly, the SHERIFF shall not be responsible for or assume any liability for any salaries, wages, or other compensation, contributions to pension funds, insurance premiums, workers compensation funds, vacation, compensatory time, sick leave benefits or any other amenities of employment to any of CONTRACTOR's Staff.

CONTRACTOR shall have and maintain sole responsibility and control over the rendition of services, training, standards of performance, discipline of personnel, and other matters incident to the performance of its services, duties, and responsibilities described and contemplated herein.

SHERIFF shall not be liable for and CONTRACTOR agrees to indemnify SHERIFF against any liability resulting from injury or illness, of any kind whatsoever, to CONTRACTOR's Staff during the performance of the services, duties, and responsibilities contemplated herein.

CONTRACTOR has the right to provide services to others or hold itself out to the public as available to engage in agreements with others.

CONTRACTOR and its Staff shall at all times be an independent contractor under this agreement, rather than an employee, agent, or representative of SHERIFF, and no act, action, or omission to act by CONTRACTOR or its Staff shall in any way obligate or bind SHERIFF.

CONTRACTOR will be responsible for having its Staff complete and submit data forms required to obtain clearance prior to entering any of SHERIFF's facilities. Such forms shall be provided by SHERIFF.

CONTRACTOR agrees to abide by all of the security policies, procedures, rules, and regulations promulgated by the SHERIFF.

CONTRACTOR'S STAFF

SHERIFF reserves the right to approve or reject, for any reason, CONTRACTOR's Staff providing services pursuant to this Agreement at any time.

CONTRACTOR will maintain the continuity of the Staff assigned to provide services pursuant to this Agreement throughout the term of this Agreement.

CONTRACTOR agrees that the services provided under this Agreement shall be provided by Staff that are educated, trained, experienced, certified, and licensed in all areas encompassed within their designated duties as required by applicable law, rules and regulations. CONTRACTOR agrees to furnish SHERIFF with any and all documentation, certifications, authorizations, licenses, permits, or registrations currently required by applicable laws, rules or regulations. CONTRACTOR further certifies that it and its Staff will keep all licenses, permits, registrations, authorizations, or certifications required by applicable laws, rules or regulations in full force and effect during the term of this Agreement. Failure of CONTRACTOR to comply with this paragraph shall constitute a material breach of this Agreement.

At the request of SHERIFF, CONTRACTOR shall promptly remove Staff providing services pursuant to this Agreement.

CONTRACTOR agrees to defend, hold harmless and indemnify the SHERIFF and shall be liable and responsible for any and all claims, suits, actions, damages and costs (including attorney's fees and court costs) made against the SHERIFF, occurring on account of, arising from or in connection with the removal and replacement of any Staff performing services hereunder at the request of the SHERIFF. Removal and replacement of any Staff shall not require the termination and or demotion of such Staff.

CONTRACTOR agrees that CONTRACTOR will at all times employ, maintain and assign to the performance of the work required hereunder a sufficient number of competent and qualified professionals and other personnel to meet the Project Schedule set forth in the Statement of Work.

CONTRACTOR shall at all times cooperate with the SHERIFF and coordinate its respective work efforts to most effectively and efficiently progress the performance of the work.

KEY STAFF

CONTRACTOR will not transfer any assigned key staff without the prior approval of SHERIFF, which will not be unreasonably withheld. The key staff include: _____.

PAYMENT OF TAXES

CONTRACTOR shall bear all responsibility for the payment of any federal, state or local taxes and fees, if applicable, related to the business of CONTRACTOR and the payments to CONTRACTOR's Staff. It is understood by both parties that SHERIFF will not, in any manner, be responsible for the aforementioned taxes or fees. It is further understood and agreed that the SHERIFF will not withhold any payroll taxes (i.e. federal withholdings, FICA) from the payments to CONTRACTOR or its Staff.

CIVIL RIGHTS REQUIREMENTS

CONTRACTOR shall comply with all applicable sections of the Americans with Disabilities Act.

CONTRACTOR shall not discriminate against any client, employee or applicant for employment because of race, age, color, religion, sex, national origin, physical or mental disability, or sexual orientation.

CONTRACTOR shall take affirmative action to ensure that applicants, subcontractors, Independent Contractors, and employees are treated without discrimination in regard to their race, color, religion, sex, national origin, physical or mental disability, or sexual orientation. CONTRACTOR shall comply with all applicable sections of the Americans with Disabilities Act. The CONTRACTOR agrees that compliance with this Article constitutes a material condition to this Contract, and that it is binding upon the CONTRACTOR, its successors, transferees, and assignees for the period during which services are provided. The CONTRACTOR further assures that all subcontractors and Independent Contractors are not in violation of the terms of this Section.

INDEMNIFICATION

CONTRACTOR shall indemnify, hold harmless and defend the SHERIFF, his officers, employees, agents, servants, designees, attorneys, and legal representatives against any claims, demands, causes of action, lawsuits, liabilities, costs, and expenditures of any kind, including attorneys fees, resulting, either directly or indirectly, from the acts, actions, omissions, negligence, or willful misconduct of CONTRACTOR or its Staff. The SHERIFF reserves the right to select defense counsel.

Nothing in this Agreement is intended nor shall it be construed or interpreted to waive or modify the SHERIFF's immunities and limitations on liability provided for in Florida Statutes section 768.28 as now worded or as may hereafter be amended.

The above indemnification provisions shall survive the expiration or termination of the Agreement.

INSURANCE

Throughout the term of this Agreement and for all applicable statutes of limitations periods, CONTRACTOR shall maintain in full force and effect the insurance coverages set forth in this Article.

All insurance policies shall be issued by companies that (a) are authorized to do business in the State of Florida, (b) have agents upon whom service of process may be made in Broward County, Florida, and (c) have a Best's rating of A-VI or better.

All insurance policies shall name and endorse the following as additional insureds: The Broward County Sheriff's Office, BSO, the Sheriff, Broward County, the Board of Commissioners of Broward County and their officers, agents, employees and commission members with a CG026 Additional Insured – Designated Person or Organization endorsement, or similar endorsement to the liability policies.

All insurance policies shall be on an occurrence/aggregate basis and shall be endorsed to provide that (a) CONTRACTOR's insurance is primary to any other insurance available to the additional insureds with respect to claims covered under the policy and (b) CONTRACTOR's insurance applies separately to each insured against whom claims are made or suit is brought and that the inclusion of more than one insured shall not operate to increase the insurer's limit of liability.

CONTRACTOR shall carry the following minimum types of insurance and submit insurance information including aggregate limits:

1. Workers' Compensation: CONTRACTOR shall carry Workers' Compensation insurance with the statutory limits, which shall include Employers' Liability insurance with a limit of not less than \$500,000 for each disease, and \$500,000 for aggregate disease. Polici(es) must be endorsed with waiver of subrogation against BSO and Broward County.

2. Commercial General Liability Insurance. CONTRACTOR shall carry Commercial General Liability Insurance with limits of not less than Two Million Dollars (\$2,000,000) per occurrence combined single limit for Bodily Injury and Property Damage. The insurance policy must include coverage that is not more restrictive than the latest edition of the Commercial General Liability Policy, without restrictive endorsements, as filed by the Insurance Services Offices, and the policy must include coverages for premises and/or operations, independent contractors, products and/or completed operations for contracts, contractual liability, broad form contractual coverage, broad form property damage, products, completed operations, personal injury and cross liability. Personal injury coverage shall include coverage that has the Employee and Contractual Exclusions removed.

3. Professional Liability (Errors and Omissions) Insurance: CONTRACTOR shall carry Professional Liability coverage for it and its employees that has a per occurrence limit of not less than Three Million Dollars (\$3,000,000). If the CONTRACTOR has coverage in greater amounts or if the nature of the agreement requires additional insurance, then the limits will be increased.

4. Business Automobile Liability Insurance: CONTRACTOR shall carry Business Automobile Liability insurance with minimum limits of One Million Dollars (\$1,000,000) per occurrence, combined single limit Bodily Injury Liability and Property Damage. The policy must be no more restrictive than the latest edition of the Business Automobile Liability policy without restrictive endorsements, as filed by the Insurance Services Office, and must include owned vehicles and hired and non-owned vehicles.

5. Employee Fidelity Insurance. CONTRACTOR shall carry Employee Fidelity Insurance with minimum limit of One Million Dollars (\$1,000,000).

6. Umbrella or Excess Liability Insurance. CONTRACTOR may satisfy the minimum liability limits required above under an Umbrella or Excess Liability policy. There is no minimum Per Occurrence limit of liability under the Umbrella or Excess Liability; however, the Annual Aggregate limit shall not be less than the highest "Each Occurrence" limit for any of the policies noted above. CONTRACTOR agrees to name and endorse the Broward County Sheriff's Office, BSO, the Sheriff, Broward County, the Board of Commissioners of Broward County and their officers, agents, employees and commission members as

additional insureds.

CONTRACTOR shall provide SHERIFF's Director of Risk Management and SHERIFF's Contract/Lease Manager with a copy of the Certificate of Insurance or endorsements evidencing the types of insurance and coverages required by this Article prior to beginning the performance of work under this Agreement, and, at any time thereafter, upon request by the SHERIFF.

The Certificate of Insurance evidencing the types of insurance and coverages required by this Article is attached hereto as Exhibit _____.

CONTRACTOR's insurance policies shall be endorsed to provide SHERIFF with at least sixty (60) days prior written notice of cancellation, non-renewal, restrictions, or reduction in coverages or limits. Notice shall be sent to:

Broward Sheriff's Office
Attn: Contract/Lease Manager
2601 West Broward Boulevard
Fort Lauderdale, Florida 33312

AND

Broward Sheriff's Office
Attn: Director of Risk Management
2601 West Broward Boulevard
Fort Lauderdale, Florida 33312

If CONTRACTOR's insurance policy is a claims made policy, then CONTRACTOR shall maintain such insurance coverage for a period of five (5) years after the expiration or termination of the Agreement or any extensions or renewals of the Agreement. Applicable coverages may be met by keeping the policies in force, or by obtaining an extension of coverage commonly known as a reporting endorsement or tail coverage.

If any of CONTRACTOR's insurance policies includes a general aggregate limit and provides that claims investigation or legal defense costs are included in the general aggregate limit, the general aggregate limit that is required shall be no more than five (5) times the occurrence limits specified above in this Article.

The provisions of this Article shall survive the expiration or termination of this Agreement.

If any of the insurance policies required under this Article above lapse during the term of this Agreement or any extension or renewal of the same, CONTRACTOR shall not receive payment from SHERIFF until such time that SHERIFF has received satisfactory evidence of reinstated coverage of the types and coverages specified in this Article that is effective

as of the lapse date. The Sheriff, in his sole discretion, may terminate the Agreement immediately and no further payments shall be due to CONTRACTOR.

PUBLIC ENTITY CRIMES ACT

In accordance with the Public Entity Crimes Act (Section 287.133, Florida Statutes) a person or affiliate who has been placed on the convicted vendor list maintained by the State of Florida Department of General Services following a conviction for a public entity crime may not submit a bid on a contract with the SHERIFF, may not be awarded or perform work as a CONTRACTOR, supplier, or subcontractors, under a contract with the SHERIFF, and may not conduct business with the SHERIFF for a period of thirty six (36) months from the date of being placed on the convicted vendor list. CONTRACTOR's execution of this Agreement acknowledges CONTRACTOR's representation that it has not been placed on the convicted vendor list. Violation of this Article by CONTRACTOR shall result in termination of this Agreement and may cause CONTRACTOR debarment.

ASSIGNMENT

This Agreement, or any interest herein, shall not be assigned, transferred or otherwise encumbered by CONTRACTOR, under any circumstances, without the prior written consent of SHERIFF.

DRUG-FREE WORKPLACE

CONTRACTOR shall provide a drug-free workplace program in accordance with the Drug Free Workplace Certification attached as Exhibit _____ and incorporated herein.

NOTICE

Any notice hereunder by one party to the other party shall be given in writing by personal delivery, facsimile, regular mail, or certified mail with proper postage, to the party at the addresses designated in the Agreement. Any notice shall be effective on the date it is received by the addressee. Either party may change its address for notice purposes by giving the other party notice of such change in accordance with this paragraph.

Notices shall be addressed as follows:

Sheriff's Office of Broward County
2601 W. Broward Boulevard
Fort Lauderdale, FL 33312

Office of the General Counsel
Sheriff's Office of Broward County
2601 W. Broward Boulevard
Fort Lauderdale, FL 33312

AGREEMENT TERMS TO BE EXCLUSIVE

This written Agreement, including any Exhibits, Attachments and Schedules referred to herein, contains the sole and entire agreement between the parties. The parties acknowledge and agree that neither of them has made any representation with respect to the subject matter of this Agreement or any representations inducing its execution and delivery except such representations as are specifically set forth in this writing, and the parties acknowledge that they have relied on their own judgment in entering into the same. The parties further acknowledge that any statements or representations that may have been made by either of them to the other are void and of no effect and that neither of them has relied on such statements or representations in connection with its dealings with the other.

WAIVER OR MODIFICATION OF AGREEMENT

No waiver or modification of this Agreement or of any covenant, condition or limitation contained herein shall be valid unless it is reduced to written form and duly executed by the parties. No evidence of any waiver or modification of the terms herein shall be offered or received in evidence in any proceeding, arbitration, or litigation between the parties arising, in any manner, out of this Agreement, unless such waiver or modification is in writing and duly executed by the parties.

AGREEMENT GOVERNED BY LAW OF STATE OF FLORIDA

It is the parties expressed intent that this Agreement and its performance, as well as, all suits and special proceedings relating to it, be construed in accordance with and pursuant to the laws of the State of Florida. The laws of the State of Florida shall be applicable and shall govern to the exclusion of the law of any other forum, without regard to the jurisdiction in which any legal action or special proceeding may be instituted, commenced or initiated.

SURVIVORSHIP OF BENEFITS

The terms and conditions of this Agreement shall be binding upon CONTRACTOR and its successors and assigns.

THIRD PARTY BENEFICIARIES

Neither CONTRACTOR nor SHERIFF intends to directly or substantially benefit a third party by this Agreement. Therefore, the parties agree that there are no third party beneficiaries to this Agreement and that no third party shall be entitled to assert a claim against either of them based upon this Agreement.

RECORDS TO BE KEPT BY CONTRACTOR

If the Florida Public Records Act is determined by SHERIFF to be applicable to CONTRACTOR's records, CONTRACTOR shall comply with all requirements thereof; however, no confidentiality or non-disclosure requirement of either federal or state law shall be violated by CONTRACTOR. Any incomplete or incorrect entry in CONTRACTOR's books, records, and accounts which led to SHERIFF overpaying for time and materials services shall be a basis for SHERIFF's disallowance and recovery of any overpayment upon such entry.

CONFLICTING TERMS

In the event of a conflict between the terms and conditions set forth in this Agreement, the terms and conditions that are most favorable to the SHERIFF shall prevail.

FORCE MAJEURE

Neither party shall be liable to the other for any failure or delay in performance hereunder due to circumstances beyond its reasonable control including, without limitation, Acts of God and governmental and judicial action not the fault of the party causing such failure or delay in performance.

TERMINATION

The Agreement may be terminated upon the following events:

Termination by Mutual Agreement In the event the parties mutually agree in writing, this Agreement may be terminated on the terms and dates stipulated therein.

Termination Without Cause. SHERIFF shall have the right to terminate this Agreement without cause by providing CONTRACTOR with thirty (30) calendar day's written notice via certified mail, return receipt requested or via hand delivery with proof of delivery.

Termination for Cause. In the event of a material breach, either party may provide the other party with written notice of the material breach. The notice should provide the other with such sufficient detail so it can readily understand the claim for material breach. The other party shall have thirty (30) calendar days from the date of its receipt of such notification to cure such material breach. If the material breach is not cured within that time period, the non-breaching party may terminate this Agreement immediately. Material breaches shall include but are not limited to, violations of Governing Standards, local, state or federal laws, the SHERIFF'S policies and procedures concerning which CONTRACTOR was given prior written notice clearly labeled as important or the terms and conditions of this Agreement.

Termination for Lack of Funds. In the event the funds to finance this Agreement become unavailable or are not allocated by Broward County, Board of County Commissioners, SHERIFF may provide CONTRACTOR with thirty (30) calendar days written notice of termination. Nothing in this Agreement shall be deemed or construed to prevent the parties from negotiating a new Agreement in this event.

Immediate Termination by SHERIFF.

SHERIFF, in the SHERIFF's sole discretion, may terminate this agreement immediately upon the occurrence of any of the following events:

- a) CONTRACTOR's violation of the Public Records Act;
- b) The insolvency, bankruptcy or receivership of CONTRACTOR;
- c) CONTRACTOR's violation or non-compliance with Nondiscrimination Article of this Agreement; or
- d) CONTRACTOR fails to maintain insurance in accordance with the Insurance Article of this Agreement.

-

-

SUBCONTRACTORS

CONTRACTOR may not subcontract the performance of its obligations set forth herein without the prior written approval of SHERIFF.

Prior to entering into any subcontract, CONTRACTOR will provide written notice to the SHERIFF identifying the name of the proposed subcontractor, the portion of the work which the subcontractor is to do, the place of business of such subcontractor, and such other information as may be required by the SHERIFF.

CONTRACTOR shall be fully responsible for all acts and omissions of its subcontractors and of persons directly or indirectly employed by its subcontractors to the same extent that CONTRACTOR is responsible for the acts and omissions of persons directly employed by it. Nothing in this Agreement shall create any contractual relationship between any subcontractor and SHERIFF or any obligation on the part of SHERIFF to pay or to see the payment of any monies due any subcontractor.

The provisions of this Agreement will apply to any subcontractors and their officers, agents and employees performing services pursuant to this Agreement as if it and they were employees of CONTRACTOR; and CONTRACTOR will not be in any manner thereby discharged from its obligations and liabilities hereunder, but will be liable hereunder for all acts and omissions of any subcontractor, its officers, agents, and employees, as if they were employees of CONTRACTOR.

CONTRACTOR will obligate its subcontractors to the same terms and conditions as set forth herein.

The SHERIFF shall have the right to withdraw its consent of any subcontract if it appears to the SHERIFF that the subcontract will delay, prevent, or otherwise impair the performance of CONTRACTOR's obligations under this Agreement. All subcontractors are required to abide by the non-disclosure provisions set forth herein. CONTRACTOR shall furnish to the SHERIFF copies of all subcontracts. Notwithstanding, the foregoing shall neither convey nor imply any obligation or liability on the part of the SHERIFF to any subcontractor hereunder.

-

INDEPENDENT CONTRACTOR

The parties acknowledge that CONTRACTOR is an independent contractor, and nothing in this Agreement is intended nor shall be construed to create an agency relationship, an employer/employee relationship, a joint venture relationship, or any other relationship allowing SHERIFF to exercise control or direction over the manner or method by which CONTRACTOR or its subcontractor perform hereunder. SHERIFF shall neither have nor exercise any control or direction over the methods by which the CONTRACTOR shall perform its work and functions other than as provided in this Agreement. No party shall have the authority to bind the other or otherwise incur liability on behalf of the other, unless otherwise agreed to in writing between CONTRACTOR and SHERIFF.

-

NON-DISCLOSURE

CONTRACTOR's Confidential Information shall not be disclosed by SHERIFF to any third party except as permitted under this Agreement, or as required by law subject to compliance with the procedure set forth

in this Article.

Except upon prior written approval of the SHERIFF and except as required by law, CONTRACTOR and its subcontractors shall not furnish or disclose to any person or organization, (a) any reports, studies, data, or other information provided by, or obtained from the SHERIFF in connection with the services performed under this Agreement, (b) any reports, studies, recommendations, data or other information relating to, or made or developed by CONTRACTOR or its subcontractors in the course of the performance of such Services hereunder, or (c) the results of any such services performed.

If either party is confronted with legal action or believes applicable law requires it to disclose any portion of the other party's information protected hereunder, that party shall promptly notify and assist the other (at the other party's expense) in obtaining a protective order or other similar order, and shall thereafter disclose only the minimum of the other party's Confidential Information that is required to be disclosed in order to comply with the legal action, whether or not a protective order or other order has been obtained.

The parties acknowledge that a breach of the provisions of this Article ____ will result in immediate irreparable harm to the aggrieved party, and the aggrieved party shall be entitled to immediate temporary, preliminary, and permanent injunctive or other equitable relief.

Information shall not be considered to be Confidential Information if it: (i) was independently developed by a party; (ii) becomes known to either party, without restriction, from a third party; or (iii) is required by law to be disclosed, subject to compliance with the procedure set forth below.

The provisions of this Article shall remain in full force and effect and enforceable even after the expiration of this Agreement.

WORK PRODUCT

All work product and all deliverables provided by CONTRACTOR to SHERIFF shall be owned by SHERIFF, along with all proprietary rights pertaining thereto. This Agreement shall be considered to be a work for hire agreement. To the extent that this Agreement should be deemed to not be a work for hire agreement, CONTRACTOR agrees to, and hereby does, assign to SHERIFF all ownership and all other proprietary rights, including intellectual property rights, in and to all work product and Deliverables. CONTRACTOR agrees to execute any documents necessary to document such assignment. Additionally, CONTRACTOR shall acquire no rights in any property or information of SHERIFF or licensors of SHERIFF, except as otherwise expressly provided in this Agreement.

PAYMENT AND PERFORMANCE BOND

CONTRACTOR shall provide to SHERIFF a One Hundred Percent (100%) performance and payment bond, in a form approved by the SHERIFF's Risk Management Division, executed by a surety insurer registered to do business in the State of Florida, subject to the approval of the Secretary of the State of Florida, to guarantee the faithful performance of this Agreement. This bond shall be kept in full force and effect throughout the life of this Agreement. The surety company must be rated no less than "A-" as to management and no less than Class "VI" as to financial strength. The amount of the required bond shall not exceed five percent (5%) of the reported policy holders surplus as reported in the latest (1989 or later) edition of Best's Day rating Guide, published by Alfred M. Best Company, Inc.

PRESS RELEASE OR OTHER PUBLIC COMMUNICATION

Without written consent of the SHERIFF, CONTRACTOR shall not:

- a. Issue or permit to be issued any press release, advertisement or literature of any kind which refers to the SHERIFF, or the work being performed hereunder, unless CONTRACTOR first obtains the written approval of the SHERIFF; and
- b. CONTRACTOR and its employees, agents, representatives, subcontractors and suppliers will not represent, directly or indirectly, that any of CONTRACTOR's products, goods or services have been approved or endorsed by the SHERIFF.

INDIVIDUALLY IDENTIFIABLE HEALTH INFORMATION and/or PROTECTED HEALTH INFORMATION

CONTRACTOR shall comply with the Health Insurance Portability and Accountability Act ("HIPAA") and its implementing regulations, as applicable.

MISCELLANEOUS

CONTRACTOR shall comply with all statutes, laws, rules, codes, ordinances, and regulations of any and all federal, state and local political bodies having jurisdiction over the services provided herein.

In the event either party brings an action against the other to enforce any conditions or covenant of this Agreement, the prevailing party in such action shall be entitled to recover the court costs and reasonable attorneys' fees in the judgment rendered in such action.

The preparation of this Agreement has been a joint effort of the parties and the resulting document shall not solely as a matter of judicial construction be construed more severely against one of the parties than the other.

The construction, validity and performance of this Agreement will be governed by the laws of the State of Florida, without regard to, or application of, choice of law rules or principles. Venue in any proceeding or action among the parties arising out of this Agreement shall be in Broward County, Florida.

In entering this Agreement, the parties represent that they have had a reasonable opportunity to seek and select legal advice and have relied upon the advice of their own legal representative, who is an attorney of their own choice, or have voluntarily chosen not to seek the advice of an attorney, and that the terms of this Agreement have been completely read and that those terms are fully understood and voluntarily accepted by them.

The headings contained in this Agreement are for reference purposes only and shall not affect in any way the meaning or interpretation of the Agreement. All personal pronouns used in this Agreement shall include the other gender, and the singular shall include the plural, and vice versa, unless the context otherwise requires. Terms such as "herein", "hereof", "hereunder", and "hereinafter" refer to this Agreement as a whole and not to any particular sentence, paragraph, or Article where they appear, unless the context otherwise requires. Whenever reference is made to an Article of this Agreement, such reference is to the Article as a whole, including all of the subsections of such Article, unless the reference is made to a particular subsection or subparagraph of such Article.

Should a dispute arise between the parties under or relating to this Agreement, each party agrees that prior to initiating any formal proceeding against the other (except for the seeking of injunctive relief), the parties will each designate a representative for purposes of resolving the dispute. If the parties' representatives are unable to resolve the dispute within ten (10) calendar days, either party may, upon written notice to the other party, require that the dispute be submitted to more senior representatives of each party ("Senior Representatives"). The Senior Representatives of each party shall meet as soon as possible to negotiate in good faith to resolve the dispute.

All provisions of this Agreement relating to confidentiality, non-disclosure, indemnity and insurance shall survive the expiration or termination of this Agreement.

CONTRACTOR shall obtain all necessary permits and licenses required to provide the services contemplated herein.

If any term or provision of this Agreement is found to be illegal and unenforceable, such terms shall be deemed stricken and the remainder of the agreement shall remain in full force and effect.

The preparation of this Agreement has been a joint effort of the parties and the resulting document shall not solely as a matter of judicial construction, be construed more severely against one of the parties than the other.

This Agreement may be fully executed in _____ (___) copies by all parties, each of which, bearing original signatures, shall have the force and effect of an original document.

Most Favored Customer Pricing: Signature of this contract by the CONTRACTOR shall act as a representation and warranty that the wage rates and/or costs and/or materials used to determine the compensation provided for in this contract, are accurate, complete and current as of the date of the contract. During the term of this contract, prices for the goods and services required under this contract and offered to BSO must be the equal to or lower than those offered the most favorable customer of CONTRACTOR for similar quantities under comparable terms and conditions. When requested by the BSO's contracting officer or representative, the CONTRACTOR must show that the prices offered to BSO match or are less than those offered the CONTRACTOR'S most favored customers for those quantities under those terms and conditions, and such pricing data must be available for review by BSO throughout the term of the contract. Any price reductions offered to other CONTRACTOR'S customers must be offered to the BSO if similar item quantities are involved

Cost/Price Reduction: During the term of this contract, BSO reserves the right to negotiate price reductions for any good or service being purchased. During the term of this contract, BSO expects the CONTRACTOR to continually seek to improve production and performance processes and method, and to report on these efforts to BSO. Additionally, price reductions may be sought by the BSO as a result of changes in market conditions, industry trends and indexes, or in cost/price indexes, and their impact on the supplier's cost elements or overall cost. The BSO may terminate this contract for convenience if it feels price reductions are warranted, but the parties cannot reach an agreement on such price reductions.

Key Personnel: To the extent that this agreement or related state of work for services to be performed by CONTRACTOR'S key personnel, those services must be performed by the personnel identified in the CONTRACTOR'S proposal to perform them unless substitutes have been approved in writing by BSO. Use of junior personnel, even under key personnel supervision (for example, associates or student workers), is not authorized unless they are identified in the CONTRACTOR'S proposal by name or

position, with a description of their duties. This agreement may be terminated if the key personnel named in the CONTRACTOR'S proposal become unavailable for any reason. If the unavailability of key personnel is not the fault of the CONTRACTOR, BSO may terminate by giving notice of termination. The CONTRACTOR will be paid for service performed up to the date of termination. If BSO finds that the CONTRACTOR is at fault for the unavailability of key personnel, the agreement may be terminated for default.



Information Technology Division Server Guidelines

The Network Operations Center is standardized on the HP platform and requires the following guidelines be used for all server environments.

Power Requirements:

- All servers and devices must use 208-volt electric power at our data center.
- Ship with IEC320 C-14/C-13, Power Cords
- Have redundant power supplies in all servers and direct attached SAN devices
- Preferred that all servers are HP servers

Data Center Rack Guidelines:

- All servers and components must be rack-mounted version. (tower models cannot be installed)
- Must support conventional 19 inch rack (HP version)
- All servers and components must include vendor rail kits

Warranty Service:

- 5 year 24x7 4-hour response time warranty on all hardware.

Storage Guidelines:

Server disk configuration:

- RAID 1 for Operating System.
- RAID 5 for DATA.
- Transaction logs should be placed on separate disks Raid 1 or 10 (if applicable).

Data Disk Space:

- Ample disk space should be included to allow for growth over a 5 year period for data and logs
- Backup space should be allocated for file backups(if applicable)

Operating System:

- Windows 2008 Standard or *Enterprise 64 bit version or
- Windows 2008 Standard or *Enterprise 32 bit version (*Cluster configurations) This only should apply to existing Applications or Databases that work with 32bit and NOT 64 bit until we can upgrade to the proper BIT version

Processors:

- All servers should have current model dual or quad processors that meet operating system and application recommended requirements.

Memory:

- All servers must meet the operating system's vendor recommended not minimum standards along with the specific application memory requirements. Additional memory should be included to allow for expected growth needs over a 5-year period.

KVM:

- All Servers should ship with appropriate KVM dongles to support an HP KVM.

Network:

- Dual port 100/1000 Mbps Ethernet Network interface cards should be included with servers and configured for auto-negotiate

Licenses:

- Network Licenses for all servers must meet the Network Operations standard to access the paramount Domain (BSO)
- SQL licenses must meet the standards of our Database Schema

The Network Operations Center reserves the right to review and approve any and all proposed hardware, connectivity, and system configurations.



Information Technology Division Server Guidelines

The Network Operations Center is standardized on the HP platform and requires the following guidelines be used for all server environments.

Power Requirements:

- All servers and devices must use 208-volt electric power at our data center.
- Ship with IEC320 C-14/C-13, Power Cords
- Have redundant power supplies in all servers and direct attached SAN devices
- Preferred that all servers are HP servers

Data Center Rack Guidelines:

- All servers and components must be rack-mounted version. (tower models cannot be installed)
- Must support conventional 19 inch rack (HP version)
- All servers and components must include vendor rail kits

Warranty Service:

- 5 year 24x7 4-hour response time warranty on all hardware.

Storage Guidelines:

Server disk configuration:

- RAID 1 for Operating System.
- RAID 5 for DATA.
- Transaction logs should be placed on separate disks Raid 1 or 10 (if applicable).

Data Disk Space:

- Ample disk space should be included to allow for growth over a 5 year period for data and logs
- Backup space should be allocated for file backups(if applicable)

Operating System:

- Windows 2008 Standard or *Enterprise 64 bit version or
- Windows 2008 Standard or *Enterprise 32 bit version (*Cluster configurations)
This only should apply to existing Applications or Databases that work with 32bit and NOT 64 bit until we can upgrade to the proper BIT version

Processors:

- All servers should have current model dual or quad processors that meet operating system and application recommended requirements.

Memory:

- All servers must meet the operating system's vendor recommended not minimum standards along with the specific application memory requirements. Additional memory should be included to allow for expected growth needs over a 5-year period.

KVM:

- All Servers should ship with appropriate KVM dongles to support an HP KVM.

Network:

- Dual port 100/1000 Mbps Ethernet Network interface cards should be included with servers and configured for auto-negotiate

Licenses:

- Network Licenses for all servers must meet the Network Operations standard to access the paramount Domain (BSO)
- SQL licenses must meet the standards of our Database Schema

The Network Operations Center reserves the right to review and approve any and all proposed hardware, connectivity, and system configurations.



EQUAL BENEFITS CERTIFICATION

The Contractor by virtue of signing below, certifies that it is aware of the requirements of Section 3.4.4 of the Purchasing Division's Standard Operating Procedures and Section 3.5.7 of the Contract Division's Standard Operating Procedures (hereafter collectively referred to as "SOP's"); and certifies the following:

(Please check only one below).

1. The Contractor currently complies with the requirements of the SOP's to Domestic Partners of its employees on the same basis as it provided benefits to employees' spouses.
2. The Contractor will comply with the requirements of the SOP's at time of contract award and provide benefits to Domestic Partners of its employees on the same basis as it provides benefits to employees' spouses.
3. The Contractor will not comply with the requirements of the SOP's at time of award.
4. The Contractor does not need to comply with the requirements of the SOP's at time of award because the following exception(s) apply(ies): **(Please check only one below).**
- The Contractor's price proposal for the initial contract term is \$100,000 or less.
- The Contractor employs less than five (5) employees.
- The Contractor is a governmental entity, not-for-profit corporation, or charitable organization.
- The Contractor is, or is controlled by a religious organization, association, society, or non-profit charitable or educational institution.
- The Contractor does not provide benefits to employees' spouses.
- The Contractor provides an employee the cash equivalent of benefits. (Attach an affidavit in compliance with the SOP's stating the effort taken to provide such benefits and the amount of the cash equivalent.)
- The Contractor cannot comply with the provisions of the Domestic Partnership Act because it would violate the laws, rules or regulations of federal or state law or would violate or be inconsistent with the terms or conditions of a grant or contract with the United States or State of Florida. Indicate the law, statute or regulation. (State the law, statute or regulation and attach explanation of its applicability.)

(Legal Company Name)

Electronic Signature (Print Name)

Please see pages 2 and 3 for the requirements of Section 3.4.4 and 3.5.7

Contractors Shall Offer Equal Benefits for Domestic Partners:

- A. Contractor Offering Equal Benefits. Except where federal or state law mandates to the contrary, a Contractor awarded a contract pursuant to a competitive solicitation shall provide Equal Benefits to Domestic Partners of its employees on the same basis as it provides benefits to its employees' spouses.
- B. Definitions.
1. "Domestic Partner" shall mean only two adults who are registered as domestic partners with Broward County or any other jurisdiction with a domestic partner registry pursuant to state or local law authorizing such registration; or who meet the requisites for a valid domestic partnership relationship as established by BSO; or who were married or entered into a registered civil union in any state or country in which said marriage or civil union was legally recognized in said jurisdiction at the time said relationship was formally entered.
 2. "Competitive Solicitation" means any bid, request for proposal, request for letters of interest, or any other method of procurement utilized by the Broward Sheriff's Office.
 3. "Contractor" means any business with five or more employees which Contractor is awarded one or more Contracts by the Broward Sheriff's Office.
 4. "Contract" means all types of binding agreements between the Broward Sheriff's Office and a Contractor for goods or services in an amount over \$100,000.
 5. "Equal Benefits" means the equality of benefits between employees with married spouses and employees with Domestic Partners; and includes equal benefits for the Dependents of employees' spouses and Dependents of employees' domestic partners. Benefits include the types of benefits typically extended to employees' spouses, including health insurance, dental insurance, bereavement leave, and family medical leave.
 6. "Dependent" means a person who lives within the household of a domestic partnership and is:
 - a. A biological child or adopted child of a Domestic Partner; or
 - b. A dependent as defined under IRS regulations; or
 - c. A ward of a Domestic Partner as determined in a guardianship proceeding.
- C. Certification of Contractor: As part of the Competitive Solicitation process, a Contractor seeking a Contract covered herein by paragraph (a) shall certify that upon award of a Contract it will provide Equal Benefits to Domestic Partners of its employees on the same basis as it provides benefits to employees' spouses. The certification shall be in writing and signed by an authorized officer of the Contractor. Failure to provide such certification shall result in a Contractor being deemed non-responsive to the Competitive Solicitation process.
- D. Exceptions to Contractor Offering Equal Benefits: The provisions of this section shall not apply

where:

1. The Contractor does not provide benefits to employees' spouses; or
 2. The Contractor provides an employee the cash equivalent of benefits because the Contractor is unable to provide benefits to employees' Domestic Partners despite making reasonable efforts to provide them. To meet this exception, the Contractor shall provide a notarized affidavit that it has made reasonable efforts to provide such benefits. The affidavit shall state the efforts taken to provide such benefits and the amount of the cash equivalent. Cash equivalent means the amount of money paid to an employee with a Domestic Partner in lieu of providing benefits to the employee's Domestic Partner. The cash equivalent is equal to the employer's direct expense of providing benefits to an employee's spouse; or
 3. The Contractor is a religious organization, association, society, or any non-profit charitable or educational institution or organization operated, supervised or controlled by or in conjunction with a religious organization, association, or society; or
 4. The Contractor is a governmental agency; or
 5. More than one response to a competitive solicitation is received, but the responses indicates that none of the prospective vendors can comply with the requirements of this policy; or
 6. The Contract is for the lease of real property; or
 7. The provisions of this section would violate the laws, rules, or regulations of federal or state law (for example, section 287.055, Florida Statutes, Consultants' Competitive Negotiation Act); or
 8. The provisions of this section would violate or be inconsistent with grant requirements; or
 9. The Contract is necessary to respond to an emergency; or
 10. The Sheriff waives the requirements of this section in the best interests of the agency.
- E. Contracts: Every Contract, unless otherwise exempt from this section, shall contain language that obligates the Contractor to comply with the applicable provisions of this policy. Every Contract shall include provisions for the following:
1. Contractor certifies and represents that it, and its assignees or successors in interest, will comply with this section during the entire term of the Contract.
 2. Failure of the Contractor to comply with this section shall be deemed a material breach of the Contract, entitling the Sheriff to pursue any remedy provided under applicable law and under provisions of said Contract.
 3. Sheriff may terminate the Contract, without incurring any liabilities, penalties, liquidated damages or early termination fees whatsoever, if the Contractor fails to comply with this section.
 4. Sheriff may retain all monies due or to become due until the Contractor complies with this section.
- F. Applicable Dates: That this Policy shall become effective on adoption. This section shall be

applicable to all Contracts meeting the definitions herein and awarded pursuant to Competitive Solicitations issued after the adoption of this policy. Contractors holding current Contracts at time of adoption of this policy shall be exempt from the provisions herein during the current term of said Contract.

NOTICE TO VENDORS PROVIDING SOCIAL SECURITY NUMBERS TO BSO

With regard to formal solicitations issued by the Broward Sheriff's Office (BSO), BSO requires a background check for any individual requesting to attend pre-bid conferences and/or site visits at secure facilities. In order to conduct the background check, the Broward Sheriff's Office collects the social security number for each such individual. Collection of your social security number is voluntary. If you choose not to provide your social security number to BSO for the purpose of a background check, you will not be granted access to secure areas, including jail facilities, and will not be able to attend pre-bid conferences and/or site visits, including those that are mandatory.

All social security numbers collected by the Broward Sheriff's Office are confidential and exempt from Florida's Public Records Act. Pursuant to s. 119.071(5), a public agency in Florida may request a social security number from an individual when it is imperative for the performance of the Agency's duties and responsibilities as prescribed by law.

Your social security number will not be utilized for any purpose other than the purpose stated.

H:\FORMS-TEMPLATES-PROCESSES\SSN EXPLANATION1.Docx

RLI# and Name _____

REFERENCE FORM - To be completed by Proposer's Client NOT by Proposer.

PROPOSER'S COMPANY NAME: _____

Name of Reference Agency: _____

Address of Reference: _____

Contact Information of Reference: _____
Phone # _____ E-Mail Address _____

1. Reference Company a. Type of Business _____
b. Estimated # of employees _____

2. Contract term - begin/end dates that Proposer has provided Services to you.
(If there were any breaks in services, please state reason and duration of the break): _____

3. Is Proposer still providing services to your agency? If not, please elaborate: _____

4. Is your agency satisfied with the level of service and staffing provided by Proposer? Please elaborate. _____

5. When a problem is encountered is the Proposer responsive to your Agency's concerns? _____

What is response time for addressing concerns? _____

6. Would you recommend Proposer for Services for BSO? _____

7. Please share any information that may be helpful through your experience with your agency's experience regarding the services provided by the Proposer.

Name & Signature of Agency Representative

Title

Date



SHERIFF'S POLICY MANUAL

3.2 UNIFORMS/BUSINESS ATTIRE:

3.2.1 Definitions:

- A. **Uniform:** A uniform is defined as any required or adopted attire that is authorized by the Sheriff or designee and must be worn according to an approved protocol. Approved uniform protocols (other than Class A, B or C uniforms for Deputy Sheriffs) will be detailed in the individual unit/division/department SOP.
- B. **Business Professional Attire:** Consist of the Class A uniform or civilian dress clothing (i.e., coat and tie, dress, slacks, skirt and blouse).
- C. **Business Casual Attire:** May consist of a collared shirt and slacks and/or a knit top.
- D. **Court/Meeting Attire:** The Class A or B uniform/Business Professional attire (civilians) will be worn to all court-related appearances. Appropriate attire for official public meetings is at the discretion of Command.
- E. Exceptions may be approved by the department's Executive Director or designee.

3.2.2 General Uniform Policy: Uniforms will be worn only by authorized employees when on duty, coming to or from work, or on an authorized special assignment.

A. Wearing the Regulation Uniform:

1. Uniformed employees will wear the Class B uniform unless:
 - a. Their duty assignment requires or allows the Class A or Class C uniform
 - b. Directed by their supervisor to wear other clothing
2. Uniformed employees will wear the entire regulation uniform. Wearing a partial uniform will be prohibited except during emergency situations or under supervisory order.



SHERIFF'S POLICY MANUAL

3. Deputies may purchase a black long-sleeve undergarment to be worn with the long sleeve uniform shirt during cold weather. The black undergarment will not have any logos or brand names visible. The only allowable logo, if desired, is "BSO" in gold block letters on the neck line.
- B. **Civilian Employees Uniforms and Accessories:** Civilian employees required to wear a uniform will wear only authorized BSO uniforms and accessories. Refer to individual SOPs and relevant collective bargaining unit agreements for further information on civilian employee uniforms and accessories.
- C. **Non-Uniformed Employees:** Employees not required to wear uniforms will wear suitable business professional/business casual attire while performing normal office duties or investigations at the discretion of the employee's department director or designee.
- D. **Maintenance of Uniforms and Accessories:** Uniform Personnel will be responsible for maintaining their uniforms and accessories. Uniform Personnel will replace and repair their personally-purchased items at their own expense as needed and replace BSO-issued items, via Central Supply, as needed, in accordance with Central Supply procedures and/or applicable bargaining unit agreements.
- E. **Exchange/Return of Uniforms:** All uniforms including traffic vests and soft body armor are the property of BSO and are to be returned for exchanges once full allotments have been reached and upon leaving the agency. All BSO-issued clothing items must be clean and dry when returned to Central Supply.

3.2.3 Deputy Sheriff Class A Uniform:

- A. Class A uniforms will only be worn by deputy sheriffs and are comprised of the following:
1. BSO-issued long sleeve green shirt with black tie or long sleeve white shirt with green tie with the following:
 - a. Law enforcement or detention badge
 - b. BSO shoulder patches
 - c. Name tag



SHERIFF'S POLICY MANUAL

- d. Rank insignia if applicable
 - e. Specialization emblems if applicable
 - f. Ribbon bars (optional)
 - g. Bargaining unit emblems (optional)
2. BSO-issued green pants with grey/black stripes
 3. Black basket weave belt with reversible velcro – inner belt
 4. Black patent-leather shoes, high-tech type boots, or other footwear stipulated by bargaining unit agreements
 5. Plain black socks (crew-length or higher)

3.2.4 Deputy Sheriff Class B Uniform:

- A. Class B uniforms will only be worn by deputy sheriffs and are comprised of the following:
 1. BSO-issued green/white short-sleeve shirt with the following:
 - a. Law enforcement or detention badge
 - b. BSO shoulder patches
 - c. Name tag
 - d. Rank insignia if applicable
 - e. Specialization emblems if applicable
 - f. Ribbon bars (optional)
 - g. Bargaining unit emblems (optional)
 2. BSO-issued green pants with grey/black stripes
 3. Black basket weave with reversible velcro belt

3.2

07/22/2014



SHERIFF'S POLICY MANUAL

4. Black patent-leather shoes, high-tech type boots, or other footwear stipulated by bargaining unit agreements
 5. Plain black socks (crew-length or higher)
- B. Exception: Deputy Sheriffs have the option of wearing the BSO issued long-sleeve shirt while performing their official duties, unless otherwise directed.

3.2.5 Deputy Sheriff Class C Uniform (For Approved Personnel):

- A. Class C uniforms will be comprised of the following:
1. Authorized Green short-sleeve collared pullover shirt with the sworn Sheriff's logo on the left breast and the name embroidered on the right. Short sleeve collared shirts with the Sheriff's logo are not considered Class C shirts unless worn with the following:
 2. BSO-Issued Green pants with grey/black stripes
 3. Black basket weave with reversible velcro belt
 4. Black corfam shoes, high-tech type boots, or other footwear stipulated by bargaining unit agreements
 5. Plain black socks (crew-length or higher)
- B. Class C uniforms may only be worn by authorized:
1. Sworn law enforcement and detention personnel.
 2. Detectives and non-uniformed deputies if the uniform will not jeopardize their assignment
- C. In general, Class C uniforms must be worn in their entirety. Class C shirts will only be worn with authorized uniform pants. However, at the discretion of command, authorized sworn personnel may wear the Class C shirt with other business attire.

- 3.2.6 Holsters, Gun Belt and Accessories:** Deputies will only wear holsters, gun belts and accessories approved thru the Institute for Criminal Justice Studies (ICJS) director or designee.

3.2

07/22/2014



SHERIFF'S POLICY MANUAL

A. Holsters:

1. Deputies on road patrol or any other uniformed enforcement unit (i.e. Department of Detention perimeter deputies, Civil, Marine Patrol, Bike Patrol, K-9) will wear the BSO-issued Safariland SSIII or a level II+ ALS holster issued through Central Supply
2. Detectives working in specialized enforcement units (i.e. SID, SET Teams, and other tactical units) will wear the BSO-issued Safariland SSIII or a level II+ ALS holster issued by Central Supply when participating in planned arrest/enforcement activities.
3. Non-uniformed (investigative detectives) and off-duty deputies may wear a holster made specifically for their firearm which is equipped with a hammer strap and/or an internal locking device. The trigger must be covered by the holster.
4. Deputies may also purchase concealable holsters for off-duty wear that must cover the trigger guard. These holsters must be completely concealed when worn and the deputy should make sure that the handgun does not show through their clothing. Deputies will also be responsible for ensuring that the holster they use is capable of retaining their firearm during normal movement. Deputies choosing to carry their firearm in this manner do so at their own discretion.
5. Special holsters may be worn by SWAT, ERT or Field Force while on training or call out if approved by the respective commands.
6. Shoulder holsters designed to ensure handgun retention and safety are authorized for on-duty Aviation pilots.
7. Any holster that utilizes a trigger finger retention device will not be authorized for on or off-duty use.
8. Approved holsters will not be altered and should be periodically inspected to ensure proper working order (retention features not damaged, leather and nylon not torn, snaps working properly, etc.).



SHERIFF'S POLICY MANUAL

9. Due to the vast amount of holsters available that fit our current guidelines, employees are to contact ICJS with any questions regarding holster purchases.

B. Gun Belt and Accessories:

1. **Mandatory Gun Belt Items:** Mandatory gun belt items with the exception of firearms, will be issued by Central Supply in accordance with policy and/or applicable bargaining unit agreements. All gun belt items must be consistent in respect to color, design, and fabric. Mandatory gun belt items are:

- a. **Gun Belt:** Belts must be black basket weave, 2.25" wide, and velcro-backed.
- b. **Holster and Firearm:** Must be in accordance with BSO policy and/or applicable bargaining unit agreements.
- c. **Speed Loader or Magazine Pouch:** Pouches must be black basket weave. Speed loader pouches will be worn directly in front of the holster. Magazine pouches will be worn on the front/side opposite the holster. Speed loaders and magazines will be fully loaded with BSO-issued ammunition.
- d. **Handcuffs and Case:** Handcuffs will be BSO-issued. Additional handcuffs purchased by the deputy must be from the same manufacturer issued by BSO and must be in black or silver color. Handcuff cases must be black basket weave and worn on the side opposite the holster.
- e. **Radio and Holder:** Holders may be BSO-issued or purchased by the deputy and worn on the side opposite the holster. If purchased by the deputy, holders must be black.

Note: Other style gun belts must be approved by the uniform committee and authorized by the Sheriff.

2. **Optional Gun Belt Items:**
 - a. **Flashlight and Ring:** Flashlights may be BSO-issued or purchased by the deputy. If purchased by the deputy, flashlights must be



SHERIFF'S POLICY MANUAL

- black. Flashlight rings must be black basket weave with a black, gold, or silver ring.
- b. Mini-Flashlight and Pouch: Mini-flashlights must be black and pouches must be black basket weave.
 - c. Nightstick/Ring: Nightstick and Nightstick Ring must be BSO-issued.
 - d. Flex-Baton and Pouch: Only authorized deputies may purchase and carry flex batons (nunchuckas) and black flex baton pouches on their belts.
 - e. Expandable Nightstick and Pouch: Deputies may purchase a 21" or 26" expandable baton and black basket weave pouch. New hires will be issued a 26" expandable baton with a black basket weave pouch.
 - f. Keepers: Keepers must be black basket weave.
 - g. Disposable Gloves Pouch: Pouches must be black basket weave.
 - h. Knife and Pouch: Knives and pouches may be purchased by the deputy and must be black basket weave. Maximum closed length of knife is not to exceed five inches. Pouches, if worn, must be black basket weave.
 - i. Other Accessories: Other accessories carried on the gun belt must be authorized by the Sheriff or designee.
- C. Majors and above will have the option of wearing the full duty belt or the Gould and Goodrich, black basket weave trouser belt with brass buckle and approved firearm/holster with reloading devices. Accessories may be worn as needed. This option is also available to the other ranks only when wearing the Class C uniform.



SHERIFF'S POLICY MANUAL

D. Deputies authorized to wear Class C uniforms may wear the regulation gun belt and accessories or the Gould and Goodrich, black basket weave trouser belt with brass buckle and authorized holster and firearm with reloading devices.

3.2.7 Rank Insignia: All rank insignia will be issued by BSO. It is employees' responsibility to properly place insignia on their uniform. Rank insignia will not be worn on the Class C uniform.

A. Sergeant's Chevrons: Chevrons will be worn centered on the sleeve of the uniform shirt, with the top point of the chevron 2" below the BSO patch.

B. Collar Rank Insignia:

1. Lieutenants, Captains and Majors: Collar insignia will be worn 1" from the collar point, on the center-line splitting the angle inscribed by the edges of the collar as follows:
 - a. Small rank insignia will be worn on uniform shirts of lieutenants and above.
 - b. Large rank insignia will be worn only on shoulder epaulets of BSO winter jackets.
2. Sheriff, Under Sheriff, Colonel, and Lieutenant Colonel: Collar insignia will be worn centered between the top and bottom lines of the collar. The outer edge of the insignia should be placed 1" from the front of the collar.

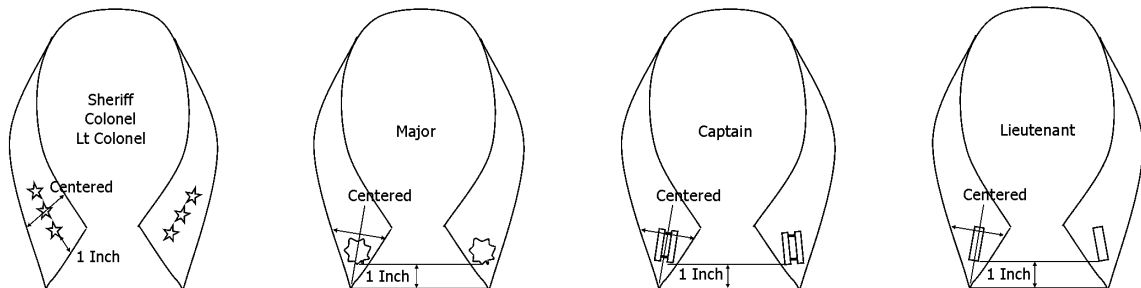

3.2.8 BSO Shoulder Patches: Shoulder patches will be worn on Class A/B uniform shirts, and the outer winter/cold weather jacket, 1/4" below the shoulder seam.



SHERIFF'S POLICY MANUAL

3.2.9 Name Tag/ Ribbon Bar/ Pin/ Fraternal Emblem/ Specialization Emblem:

- A. Name Tag: Worn centered, with the bottom edge of the name tag resting on the top seam of the right-breast shirt pocket.
- B. Ribbon Bars: Worn centered, 1/4" above the top edge of the name tag. Ribbon bars will be worn two abreast in descending order of precedence.
- C. Appurtenances will be added to each ribbon bar to represent receiving the award more than once. Appurtenances will be worn centered on the ribbon bar as follows:
 - 1. One gold star for each added award up to four added awards
 - 2. One gold leaf for five added awards
 - 3. One gold cross for 10 added awards
 - 4. One gold acorn for 15 added awards
- D. Bargaining unit emblems may be worn on the right-shirt pocket flap.
- E. Specialization Emblems: Worn centered on the left-shirt pocket flap. If two or more emblems are worn, they will be spaced an equal distance apart on the pocket flap.

3.2.10 Service Stripes (Hash Marks)

- A. Service Stripes may be worn with the green long sleeve uniform shirt only.
- B. Service Stripes for DLE and DOD will be gold/yellow in color, approximately 2 ¼ inches in length, and sewn onto a green background with a gold/yellow border.
- C. Service Stripes will be worn four inches from the bottom of the sleeve, along the inward center crease of the shirt.
- D. Each service stripe will represent a period of four years of sworn service and will only be authorized after the first four years of service.
- E. For each additional four years of service, another stripe is added.



SHERIFF'S POLICY MANUAL

- F. Sworn employees who have additional service time with other law enforcement/detention agencies may consider that service time in displaying the appropriate number of service stripes.
- G. Service stripes will be issued by Central Supply and paid for from the command's uniform budget.
- H. The service stripes will be presented to sworn personnel separate from the issuing of longevity service pin cycles.

3.2.11 Badges:

- A. The badge will be worn centered over the left-shirt pocket and pinned through reinforced areas provided on the Class A/B uniform shirts.
- B. Purchase of Duplicate Badges:
 - 1. Deputies wanting to buy BSO badges must complete a Badge Requisition Form (BSO A# 32). This form will be available via Central Supply.
 - 2. The form must be completed and signed by the following:
 - a. Requesting deputy
 - b. Deputy's district/division commander
 - c. Authorized vendor at time of purchase
 - 3. The form must be returned to Central Supply within 60 days from the date of issuance, whether or not a duplicate badge was purchased.
 - 4. Authorized vendors will be obtained from Central Supply before the purchase of the duplicate badge.
 - 5. Deputies will be authorized to purchase duplicate BSO badges at their own expense, with their district/division commander's approval.
 - 6. Deputies will be required to return all badges (original and duplicate badges) to Central Supply if they leave BSO employment or for any reason where the return of a badge is required.



SHERIFF'S POLICY MANUAL

7. Costs incurred for the duplicate badge's purchase will not be refundable upon return.

3.2.12 Headwear: The use of hats serves many purposes. Wearing hats distinguishes employees during normal and emergency duties, making them more visible to the public, giving the wearer command presence, and providing some protection from the elements.

A. Campaign Hats:

1. Policy:

- a. Campaign hats will be issued as part of the uniform issuance to all law enforcement deputies and authorized detention deputies.
- b. Campaign hats will be worn by law enforcement deputies and authorized detention deputies wearing the Class A uniform at the discretion of the Sheriff or designee during ceremonies, parades, funerals, and other official functions.
- c. Campaign hats will be equipped with a strap, issued acorn braid, and BSO hat badge and maintained in good order.

2. Procedure:

- a. The campaign hat will be worn squarely upon the head.
- b. The hat and its brim will not be bent or altered in any way.
- c. Hat badges will be affixed to the front of the hat, centered between the brim and top of the hat.

B. Baseball Style Cap:

1. Baseball style caps issued generally to Department of Law Enforcement personnel are intended to be a health and safety enhancement. Baseball style caps may be worn by uniform personnel when duties or assignments require personnel to be outdoors, exposed to sunlight, or inclement weather.



SHERIFF'S POLICY MANUAL

2. When worn, the baseball style cap will be placed squarely on the head, with the cap bill centered over the wearer's face. Caps may not be altered from their original appearance (i.e., bending down corners of the bill). Only caps issued by BSO may be worn with the uniform. Caps purchased by employees (not issued by BSO) may not be worn with any part of the BSO uniform.
3. The Executive Director of the Department of Detention and Community Programs or designee will be responsible for authorizing specific detention personnel or posts to wear the baseball style cap. Those authorized to do so will wear the cap along the same lines as DLE personnel.
4. Baseball style caps are not intended for:
 - a. Indoors.
 - b. When attending Class "A" uniform events where the campaign hat is appropriate.

3.2.13 Jackets: Only jackets issued/approved by BSO or authorized by the Sheriff will be worn with the Class A, B, and C uniforms.

3.2.14 Footwear:

- A. Authorized Footwear: The following styles of footwear will be authorized to wear with Class A, B, and C uniforms:
 1. Black, clarino (or corfam), plain toe, oxford, military-style shoes
 2. Black, low quarter-style shoes or black military/police style boots
 3. Solid black athletic shoes
- B. Unauthorized Footwear: The following styles of footwear will not be worn with Class A, B, and C uniforms:
 1. Moccasin-style shoes
 2. Stitched or canvas-style shoes
 3. Cowboy/Western style boots

3.2

07/22/2014



SHERIFF'S POLICY MANUAL

C. Exceptions:

1. In special assignments (Canine, SWAT, etc.), district/division commanders may authorize other applicable footwear for the special assignment's duration.
2. Shoes specifically described in current bargaining unit agreements or contracts may be worn.
3. Employees wearing specific footwear prescribed by a physician must provide medical documentation to Human Resources. Human Resources will notify the employee's command.

3.2.15 Socks: Socks will be plain black (crew-length and higher). If white socks will be needed for medical reasons, employees will wear socks with a white foot and black upper section.

3.2.16 Ties: Employees wearing the Class A long-sleeved uniform are required to wear the BSO-issued tie. All deputies or employees assigned to field operations will wear the clip-on or velcro tie for the safety of the deputy or employee.

3.2.17 Protective Vests:

- A. Protective vests will be individually issued, made immediately available, and must be worn by the following employees:
1. Law enforcement deputies
 2. Detention deputies working in a cross-certified position or in positions requiring the DOD Special Duty Assignment
 3. Cross-certified deputies assigned to law enforcement positions
 4. All deputies participating in a planned enforcement event or anticipation of a high-risk activity. Examples include:
 - a. Service of a warrant outside a BSO facility
 - b. Forced entry or raid



SHERIFF'S POLICY MANUAL

- c. Tactical enforcement
 - d. Surveillance that may lead to confrontation
 - e. Field Force activation
- B. Protective vests while on duty will be optional when:
- 1. Wearing civilian clothing
 - 2. Wearing the Class C uniform
 - 3. Involved in formal training sessions
 - 4. Deputies choose not to wear their protective vests and a signed General Release/Hold Harmless Agreement (BSO A#69) is on file with Central Supply
- C. Deputies who signed a General Release/Hold Harmless Agreement who decide to withdraw from the agreement must send a Rescind General Release/Hold Harmless Agreement (BSO A#48) to Central Supply.
- D. Outer Vest Carrier:
- 1. Will be purchased by the deputy through a BSO-approved vender.
 - 2. Can only be worn over a green uniform shirt and must be the same material as the green uniform shirt.
 - 3. Employee's name and Sheriff's logo will be embroidered on the outer vest carrier.
 - 4. Alterations of any kind are prohibited.



SHERIFF'S POLICY MANUAL

E. Tactical Load Bearing Vest Carrier (LBV):

1. A load bearing vest carrier will be issued to investigative personnel assigned to non-uniformed positions for the purpose of an investigative/tactical response.
2. The tactical load bearing vest will be worn with the employee's name tape and the Sheriff's logo on the chest.
3. It will be mandatory for investigative personnel issued the load bearing vest carrier to wear the carrier with the soft body armor on all tactical operations.
4. Personnel shall ensure the LBV carrier is in operational ready status at all times.
5. The General Release/Hold Harmless Agreement (BSO A#69) will not apply to the load bearing vest carrier, if worn for tactical operations.
6. For additional information regarding vest specifications, pouches, equipment, etc., see the DLE SOP.

F. Forced-Entry Protective Vests:

1. Forced-entry protective vests will be issued to all SID deputies, Regional Investigations deputies, district Criminal Investigations deputies, SET deputies, and selected deputies assigned to Civil that may participate in forced entry.
2. It will be mandatory for all entry teams to wear the forced-entry protective vest on all planned forced-entry warrant executions.
3. All deputies with an issued forced-entry protective vest must have ready access to the vest while on duty.
4. Deputies may be directed by a supervisor to wear a forced-entry protective vest for other tactical purposes.
5. The General Release/Hold Harmless Agreement (BSO A#69) will not apply to forced-entry protective vests.



SHERIFF'S POLICY MANUAL

G. Protective vests will be kept clean, dry, and in good repair. Deputies will immediately notify Central Supply of damaged or defective vests.

3.2.18 Code Inspectors Uniform: Code inspectors will wear uniforms prescribed by the Uniform Committee in accordance with applicable bargaining unit agreements.

3.2.19 Fire Rescue and Emergency Services Uniforms: Fire Rescue and Emergency Service uniforms are pursuant to the Collective Bargaining Agreement. Refer to the Fire Rescue and Emergency Services SOP and the Collective Bargaining Agreement for policy and procedures regarding uniforms, uniform items, accessories and the use of Fire Rescue and Emergency Services Uniforms.

3.2.20 Court Bailiff Uniform: Court bailiffs will report for duty in the standard court bailiff uniform, consisting of the following:

- A. White long-sleeve shirt with standard BSO shoulder patches
- B. Black trousers
- C. Black tie
- D. Gold-colored name tag
- E. Court bailiff badge
- F. Handcuffs and key
- G. Black basketweave style belt, 2" wide
- H. Black socks (crew length and higher)
- I. Solid Black Shoes

Note: Black clarino/plain-toe oxford, military-style shoe consisting of rubber or leather and oil-resistant sole or black low-quarter military-style leather, plain toe, consisting of leather or rubber and oil-resistant sole.



SHERIFF'S POLICY MANUAL

3.2.21 Mourning Bands/Civilian Mourning Pins:

- A. The authorized mourning band should be no larger than ½" in height and be either solid black, or solid black with a "thin blue line" through the center.
- B. Mourning bands will be placed across the badge.
- C. Line of Duty Deaths:
 - 1. The mourning band should only be worn following a line of duty death of a law enforcement/correctional officer or firefighter within the State of Florida upon notification of the death until the end of day on the day of the funeral.
 - 2. For a line of duty death of a law enforcement/correctional officer or firefighter outside the State of Florida, the mourning band should only be worn while attending funeral and burial services.
 - 3. Non-sworn employees are authorized to wear the civilian mourning pin following a line of duty death for a law enforcement/correctional officer or firefighter. Pins will be worn in accordance with the timetable designated for mourning bands.
- D. (Non) Line of Duty Deaths: The mourning band may be worn only while attending funeral and burial services.
- E. The mourning band will be authorized to be worn during the National Peace Officers Memorial Day, National Fallen Firefighters Memorial Weekend, the State of Florida Memorial Day and the Broward County Memorial Day.
- F. Mourning bands and/or the civilian mourning pin will also be authorized to be worn at the discretion of the Sheriff or designee.



SHERIFF'S POLICY MANUAL

THIS PAGE INTENTIONALLY LEFT BLANK

JUMPSUIT

COLOR: TAN

CONSTRUCTION: FABRIC AND QUALITY SPECS
(BASED ON SIZE 44R)

COLLAR: THE COLLARS ARE CONSTRUCTED OF TWO (2) PLIES OF SELF MATERIAL. THE COLLAR IS SET TO BODY WITH A SINGLE NEEDLE LOCKSTITCH. THE COLLAR WILL BE TOP STITCHED ¼".

CHEST POCKETS: THE GARMENT SHALL HAVE TWO CHEST POCKETS. THE POCKETS WILL BE MITERED CORNERED WITH A 1 3/8" OUTSIDE BOX PLEAT. THE POCKET WILL BE SET TO THE GARMENT WITH AN 1/8" LOCKSTITCH. THE POCKET HEM WILL BE STITCHED WITH A 2 NEEDLE, ½" GAUGE. BARTACKS WILL BE SET VERTICALLY AT EACH SIDE OF THE POCKET OPENING.

LOWER BAG POCKETS: THE LOWER FRONT POCKET WILL BE A QUARTER TOP POCKET. IT WILL HAVE TWO FACINGS, ONE ATTACHED TO POCKETING, THE UPPER FACING JOINED TO THE FORNT PANEL. POCKETING SHALL BE SECURED IN THE WAISTBAND WITH TWO ROWS OF STITCHING.

THE FRONT OPENING ON THE POCKET WILL BE APP. 7". THE LOWER OPENING WILL BE BARTACKED AT STRESS POINTS. THE POCKET BAG SHOULD MEASURE 6 ¾" WIDE AND 13 ½" DEEP FROM THE WAISTBAND.

HIP POCKETS: THE GARMENT WILL HAVE TWO PATCH ON MITERED CORNER POCKETS. THE RIGHT POCKET WILL HAVE A ½" ROLLED HEM AT OPENING WITH A DOUBLE NEEDLE STITCH, ¼" GAUGE.

EACH SIDE OF OPENING WILL BE BARTACKED FOR STRESS.

THE LEFT HIP POCKET WILL HAVE A HIDDEN ZIPPER AT OPENING. THE ZIPPER QILL BE A BRASS, SIZE #4 FORM YKK..

THE POCKETS SHALL MEASURE 7" WIDE AND 6 ½" DEEP. POCKET IS SET TO GARMENT WITH A SINGLE NEEDLE, 1/8" GAUGE.

BACK: THE BACK IS OF A TWO PIECE CONSTRUCTION. A PLEATED BI-SWING SHALL BE ON EACH SIDE OF BACK. THE BI-SWING IS STITCHED WITH A SINGLE NEEDLE LOCK STITCH 1/8". THE BI-SWING WILL EXTEND FROM SHOULDER TO THE WAISTBAND. THE CENTER BACK SEAM WILL BE A TWO NEEDLE 3/16" FELLED SEAM.

WAISTBAND: THE UPPER AND LOWER GARMENT SHALL BE JOINED AT THE WAIST WITH A 1/2" SAFETY STITCH. A SELF GOODS BAND SHALL THEN BE ATTACHED TO THE GARMENT WITH 4 ROWS OF CHANSTITCH. THE WAISTBAND WILL FINISH 13/4" WIDE. THE WAISTBAND WILL ENCASE WO ELASTIC INSERTS, ONE ON EACH SIDE OF THE BACK. THIS ALLOWS A SHIRRING EFFECT AT WAIST.

BOTTOM HEM: THE BOTTOM HEM WILL BE A 3/4" ROLLED, CLEAN FINISHED HEM. IT WILL BE SEWN WITH A SINGLE NEEDLE LOCKSTITCH.

SLEEVE: THE SLEEVE WILL BE OF A ONE PIECE CONSTRUCTION, SET IN SLEEVE THERE WILL BE A 1 3/4" "FRENCH CUFF" HEM. THE CUFF WILL HAVE A 5/16" SINGLE NEEDLE LOCKSTITCH.

FRONT LAPEL: THE GARMENT WILL HAVE AN OPEN LAPEL. THE LAPEL WILL BE TWO PLIES OF SELF GOODS. A HIDDEN SNAP CLOSURE WILL BE AT THE INSIDE BOTTOM OF LAPEL APPROXIMATELY 1" ABOVE THE TOP OF THE ZIPPER.

FRONT FLY & CLOSURE: THE FRONT FLY COVER WILL BE 1 1/4" WIDE, COVERING A 4.5 COIL, 2 WAY ZIPPER. THE ZIPPER TAPE ON THE RIGHT FRONT WILL BE SEWN DOWN WITH A TWO NEEDLE STITCH 3/16" GAUGE. THE LEFT SIDE OF THE ZIPPER TAPE WILL BE SEWN DOWN WITH THE MAKING OF THE FLY STITCH.

THE ZIPPER WILL BE BARTACKED AT THE BOTTOM WITH TWO BARTACKS, ONE VERTICAL AND ONE HORIZONTAL, FORMING THE "J" STITCH. THE CROTCH SEAM WILL BE DOUBLED NEEDLE STITCHED ALONG WITH A CROTCH TAPE FOR ADDED STRENGTH. THERE WILL BE A SNAP GRIPPER AT THE TOP OF ZIPPER TO CLOSE LAPEL.

SEAMS: ALL SEAMS OTHER THAN DESCRIBED WILL BE OF A FIVE THREAD SAFETY STITCH CONSTRUCTION.

THREAD: THE GARMENT WILL BE SEWN THRU OUT WITH SIZE 50 THREAD THE THREAD IS OF A FULLY STABILIZED, COTTON COVERED, HIGH TENACITY, CONTINUOUS MULTI-FILAMENT POLYESTER CORE.

BARTACKS: ALL STREES POINTS ON THE GARMENT ARE TO BE BARTACKED. THE BARTACK WILL HAVE A MINIMUM OF 26 STITCHES PER TACK.

LABLES: A SIZE, CARE AND FABRIC CONTENT LABEL IDENTIFYING MANUFACTURER SHALL BE SEWN TO THE INSIDE OF THE COVEALL AT THE CENTER BACK NECK.

FABRIC: THE FABRIC IS A 65% POLYESTER, 35% COTTON WITH SCOTCH GUARD SOIL RELEASE. IT IS A 4.5 OUNCE FABRIC FROM SPRINGS MILLS.

THE THREAS COUNT IS 110X52 WITH 26 SINGLES YARN SIZE.

WARRANTY: ONE YEAR AGAINST WORKMANSHIP OR FABRIC DEFECT.

MEN'S & WOMEN'S WORK SHIRTS

COLOR: GREEN & BLUE

FABRIC: 4 1/4 OZ. POPLIN. GREEN AND BLUE

BLEND: 65% DACRON POLYESTER/35% COMBED COTTON

FINISH: DURABLE PRESS W/SOIL RELEASE

CLOSURE: SIX BUTTONS W/ VERTICAL BUTTONHOLES. GRIPPER AT NECK

COLLAR: TWO -PIECE LINED W/SEWN - IN STAYS

CUFFS: ONE-PIECE FULLY LINED

FACING: STTICHD-DOWN FRONT

POCKETS: TWO BUTTON-THRU HEX STLE W/ANGLED BARTACKS.
BARTACKES PENCIL STALL LEFT POCKET

OTHER: SEPARATE TWO - PIECE YOKE.

SIZES: REGULAR HALF SLEEVE - SS: S - 4XL
 LONG HALF SLEEVE - SSL: M - 2XL
 LONG SLEEVE -SH: S - L; RG: S - 4XL; LN; S - 4XL

WARRANTY: ONE YEAR AGAINST WORKMANSHIP OR FABRIC DEFECT

MEN'S & WOMEN'S WORK PANTS

COLOR: GREEN AND BLUE

STYLE: ROKAPPED WAISTABAND STITCHED DOWN, WITH 2" TO 3" TOTAL CUTLET AT BAND. TWO PIECE BAND JOINED AT THE OUTLET. QUARTER TOP FRONT POCKETS WITH SEPARATE FACINGS. HIP POCKET WLTS SET IN. BUTTON/BUTTONHOLE ON LEFT POCKET. ½" BLET LOOPS ATTACHED BY BARTACKING THROUGH FROM OUTSIDE AT THE TOP AND BOTTOM OF EACH LOOP. DARTS ABOVE HIP POCKETS.

FABRIC: BODY FABRIC OF 65% POLYESTER/35% COMBED COTTON, 8 1/4OZ. PER SQ. YARD, 2 X 1 TWILL DURABLE PRESS FINISH, VAT THERMOSAL DYED. FRONT AND HIP POCKETS – 65% POLYESTER/35% COTTON DRILL, 5.6 OZ. PER SQ. YARD. WAISTBAND – 65% POLYESTER 35% COTTON DRILL, 100% POLYESTER WOVEN INTERLINING.

CLOSURES: ONE 22 LIGNE FOUR HOLE MELAMINE BUTTON AT WAIST. ZIPER SIZE 44 SCOVILL SOLID BRASS, RATCHETING SLIDER. ONE 22 LIGNE FOUR HOLE BUTTON ON LEFT HIP POCKET.

MAINSEAMS: INSEAMS AND OUTSEAMS SEWN WITH ¼" GAUGE SAFETY STITCH SEATSEAM SEWN WITH TANDEM NEEDLE CHAINSTITCH. OUTLET EDGES ARE SERGED. POCKETS CONSTRUCTED BY STITCH, TURN AND RESTITCH METHOD. BOTTOM HEMS BLINDSTITCHED ON FINISHED LENGTH PANTS. ALL SEAMS SEWN WITH POLYESTER THREAD.

BARTACKS: 42 STITCH BARTACKS AT CORNERS OF HIP POCKET OPENINGS. 28 STITCH BARTACKS ON FRONT POCKET OPENINGS, INSIDE FRONT POCKET AT SIDESEAM, CROTCH AT BASE OF FLY, FLYS TOGETHER, OUTLET TOP AND BOTTOM OF BLET LOOPS.

FLY: RIGHT FLY LINED WITH POCKETING FABRIC EXTENDING INTO CROTCH RIGHT AND LEFT FLY BARTACKED TOGETHER THRU OUTSIDE ABOVE BOTTOM ZIPPER.

HEM: 2" BLIND STITCH HEM ON FINISHED LENGTH PANTS

PACKAGING: EACH GARMENT DOUBLE FOLDED CREASE ON CREASE WITH LOT AND SIZE TICKET VISIBLE. TIED ON DOZEN GARMENT PER BUNDLE IN SOLID LOT AND SIZE. THREE DOZEN IN SHIPPING CARTON.

WOMEN'S WORK SKIRT

COLOR: BLUE

FABRIC: 100% VISA POLYESTER

STYLE: SKIRT WITH A MODIFIED "A" LINE WITH SHIRRED FRONT,
ELASTICE SIDE WITH ZIPPER AND BUTTOM CLOSURE

FEATURES A TWO PANEL BACK WITH KICK VENT, TWO SIDE POCKETS,
PRESSED OPEN SEAMS.

WARRANTY: ONE YEAR AGAINST WORKMANSHIP OR FABRIC DEFECT

MOTORMEN BREECHES

FABRIC: REAFORD, COLOR # 905, SPRUCE GREEN WITH A 1" SEWN IN GREY STRIPE. 10 ½ OZ. TEXTURED WOVEN GABARDINE 100% DACRON POLYESTER.

REINFORCEMENT: THERE SHALL BE A KNEE AND SEAT REINFORCEMENT OF SELF MATERIAL ON THE OUTER SIDE.

ZIPPER LEG: THE LEGS SHALL HAVE A ZIPPER LEG CLOSURES, USING A TALON 42 MEMORY LOCK ZIPPER. AND TO BE FASTENED AT THE TIP WITH A METAL BOTTOM STOP. TO HAVE 7/16" COTTON TAPE ON BLACK NUMBER 2901 WITH EXTENSIONS TO BE ¾" AB AND ¾" BE. SUBSTITUTION OF A VELCRO CLOSURE WILL BE AN OPTION OF THE OFFICER.

POCKETING: SHALL BE MATCHING 65% POLYESTER/35% COTTON MATERIAL STITCHED TURNED AND TOP STITCHED. MERROWED EDGES (SERGE AND SEW) WILL NOT BE ACCEPTED.

POCKETS: THE FRONT POCKET OPENER WILL BE A MINIMUM 6 ½" AND 6" DEEP FROM THE BOTTOM OF THE OPENING. THEY SHALL BE STITCHED, TURNED AND RESTITCHED. THE INSIDE FRONT POCKET FACING SHALL BE A SEPARATE PIECE OF SELF MATERIAL FINISHING NO LESS THAN 1 ¼" WIDE. THE BACK POCKETS WILL HAVE A MINIMUM OPENING OF 5 ½" AND BE 6" DEEP, AND BE FINISHED ON THE OUTSIDE WITH AN EXPOSED TOP AND BOTTOM. THE FRONT POCKETS SHALL HAVE A STRAIGHT BARTACK, THE BACK POCKETS SHALL BE BARTACKED WITH A TRIANGULAR BARTACKING MACHINE.

WAISTBAND: THE WAISTBAND MUST BE A MINIMUM OF 2" WIDE AND CLOSED WITH A CRUSH-PROFF HOOK AND EYE, THE EYE BEING BARTACKED FOR STABILITY. THE WAISTBAND CURTAIN SHALL HAVE THREE STRAND SNUGTEX AND BE 65% POLYESTER/35% COTTON WITH PRESS-TU-LAST FINISH AND MATCH THE COLOR THE POCKETING, ATTACHED WITH A ROCAP MACHINE.

BELTS LOOPS: THERE SHOULD BE A MINIMUM OF SEVEN ON ALL SIDES OVER 30, WITH LESSER NUMBER OF SMALLER SIZES EACH LOOP IS TO BE ¾" WIDE OF DOUBLE THICKENSS AND STITCHED ON THE FACE SIDE WITH A 2" NEEDLE MACHINE. EXCEPT FOR BACK BELT LOOPS WHICH SHALL BE TACKED ON, ALL LOOPS SHALL BE SEWN INTO THE ROCAP AND SHALL ACCOMMODATE A 1 5/8" BELT.

ZIPPERS: THE TROUSERS SHALL BE CLOSED WITH A TALON 42 MEMORY LOCK ZIPPER. THE ZIPPER TAPE MUST HAVE BEEN TREATED FOR PRESS-TO- LAST FINISHING. THERE SHALL BE A BRASS BOTTOM STOP AT THE BASE OF THE ZIPPER CHAIN. A STRAIGHT BARTACK SHALL BE SEWN THROUGH FROM THE OUTSIDE OF THE GARMENT TO THE INSIDE AT THE BOTTOM OF THE FLY. IT SHALL BE SEWN THROUGH THE ZIPPER TAPE, THE RIGHT AND LEFT FLY SHALL BE JOINED BY AN ADDITIONAL BARTACK LOCATED BELOW THE BOTTOM ZIPPER STOP ON THE INSIDE OF THE TROUSER. THIS BARTACK WILL REDUCE STRESS ON THE LEFT FLY AND ZIPPER.

SERGING: ALL SERGING TO BE DONE ON A THREE THREAD SERGING MACHINE IN A GOOD STATE OF ADJUSTMENT. TWO THREAD SERGING WILL NOT BE ACCEPTABLE.

BARTACKS: THEY SHALL BE PLACED AT EACH CORNER OF BACK POCKETS, A TRIANGLE BARTACK. IT IS TO FORM EXACT 60 DEGREE ANGLES AT EACH POINT AND EACH LEG OF THE TRIANGLE IS TO BE NO MORE THAN 9/16" IN LENGTH. THERE IS TO BE IN EACH LEG OF THE TRIANGLE NOT LESS THAN FOUR STITCHES ALONG THE LINE OF THE LEG AND THESE ARE TO BE REPEATED THREE TIMES, MAKING A TOTAL OF 12 LONGITUDINAL STITCHES IN EACH LEG TRIANGLE. THE FRONT POCKETS WILL HAVE STRAIGHT HEAVY BARTACKS IN THE SIDE SEAMS FOR EXTRA STRENGTH.

MEASUREMENTS: SHALL BE DETERMINED AT THE LOCAL TAILORING FACILITY.

WARRANTY: ONE YEAR AGAINST WORKMANSHIP OR FABRIC DEFECT.

WORK JACKETS

COLOR: GREEN AND BLUE

FABRIC: 7/12OZ TWILL

BLEND: 65% FORTREL POLYESTER/35% COMBED COTTON

FINISH: DURABLE PRESS W/SOIL RELEASE

CLOSURE: SOLID BRASS ZIPPER

COLLAR: TWO-PIECE, LINED TOPSTITCHED W/SEWN-IN STAYS

CUFFS: TWO POSITION ADJUSTABLE

POCKETS: TWO LARGE BUTTON-THRU BREAST POCKETS W/ FLAPS,
SEWN-IN PENCILSTALL IN LEFT

LENGTH: WAIST LENGTH

OTHER: ADJUSTABLE WAISTBAND TABS; JT30; ZIP-IN/ZIP-OUT STYLE;
JT10: PERMANENTLY LINED W/BLACK 100% NYLON (HMP) HIGH MELTING
POINT TAFFETA QUILTED TO A 1/8" POLYURETHANE FOAM.

SIZES: UNLINED – GR: 34-54, LN: 83-50 LINED – RG XS – 2XL, LN S-XL

LINERS

BLEND/FABRIC: 100% POLYESTER TRICOT QUILTED TO 1/8"
POLYURETHANE FOAM LINING

STYLE: ZIP-IN/ZIP-OUT, ALUMINUM ZIPPER TRACK

OTHER FOR USE IN ALL RED KAP ZIP-IN/ZIP-OUT JACKETS SIZES RG 34-
54, LN 38-50

WARRANTY: ONE YEAR AGAINST WORKMANSHIP OR FABRIC DEFECT.

CHILL CHASER JACKET

FABRIC: 100% NYLON OXPORD WEAVE 200 DENIER WARP AND FILLING. 4.5 OZ PER YARD. COATED WITH POLYURETHANE.

DESIGN: THE JACKET SHALL BE A WINDBREAKER STYLE UNIFORM JACKET WITH A PLAIN VACK AND ZIPPER FRONT CLOSURE TO THE NECK.

BODY DETAIL: THE FRONT SHALL VE CONSTRUCTED OF TWO PIECES ON EACH SIDE REACHING FROM THE BOTTOM OF THE JACKET TO THE SHOULDER SEAM. THESE TWO PIECES SHALL BE JOINED WITH WELT STITCHED SEAMS. ON EACH SIDE OF THE JACKET 4" UP FROM THE BOTTOM THERE SHALL BE ELASTIC WAISTBAND SNUGGERS. THE INSIDE FACING OF THE JACKET SHALL EXTEND FROM THE BOTTOM OF THE JACKET CONTINUOUSLY AROUND THE NECK TO THE BOTTOM OF THE OTHER SIDE IN SUCH A MANNER AS TO FURNISH SUFFICIENT CURTAIN WHEREBY A ZIP-IN LINER CAN BE ATTACHED. THE JACKET SHALL BE SEWN USING THE SERGE-SEW METHOD.

POCKETS: THERE SHALL BE TWO SIDE PANEL POCKETS EACH WITH A VERTICAL OPENING OF 6", AND THEY SHALL EXTEND INSIDE THE JACKET FOR A DEPTH OF 5" ON THE ANGLE. THE OPENINGS SHALL BE BARTACKED AT TOP AND BOTTOM FOR EXTRA STRENGHT. THERE SHALL BE TWO BREAST PATCH POCKETS WITH FLAPS. THESE. POCKETS SHALL HAVE A SINGLE PLEAT. THE POCKETS SHALL MEASURE APPROXIMATELY 5"X6".

CUFF: THE CUFFS ARE TO BE POINTED WITH TWO BUTTONS FOR CUFF ADJUSTMENT. THE CUFF IS TO BE JOINED TO THE JACKET USING THE SERGE-SEW METHOD.

COLLAR: THE COLLAR SHALL BE TOPSTITCHED.

ZIPPER: THE JACKET SHALL CLOSE WITH A BRASS YKK #5 SEPARATING ZIPPER.

THREAD: ALL SEWING IS TO BE DONE WITH POLYESTER CORE THREAS OR 100% SPUN POLYESTER THREAD.

SIZE TAG: EACH JACKET SHALL HAVE A SEWN IN LABEL GIVING CARE INSTRUCTIONS AND SHALL BE MARKED WITH LOT NUMBER, SIZE, FIBER CONTENT AND WPL NUMBER.

FINISHING: THE JACKET SHALL BE MADE IN A FIRST CLASS WORKMANLIKE MANNER WITH ALL LOOSE THREADS REMOVED.

LINER: F-LINER

FABRIC BODY: 4.4 OZ DACRON HOLOFIL POLYESTER FIBERFILL "Z" QUILTED WITH 70 DENIER 100% NYLON TAFFETA FACE AND 70 DENIER 100% NYLON TAFFETA BACK. BLACK SLEEVES: 4.4 OZ BONDED POLYESTER FIBERFILL "Z" QUILTED WITH 70 DENIER NYLON TAFFETA AND 70 DENIER NYLON TAFFETA BACK BLACK.

DESIGN: THE LINER SHALL BE MADE OVER A FULL CUT LONG SLEEVE LINER PATTERN..

BODY DETAIL: THE LINER SHALL HAVE LONG SLEEVES AND KNIT WRISTLETS AND TAB TO ACCEPT ANCHOR BUTTONS. THE ENTIRE BODY SHALL BE BOUND WITH 1 9/16" NYLON BIAS BINDING. THE SIDE SEAMS, SHOULDER SEAMS AND SLEEVE SEAMS SHALL BE JOINED WITH A SERGE-SEW SAFETY STITCH MACHINE.

POCKET: THERE SHALL BE ONE (1) LOWER RIGHT INSIDE PATCH POCKET. THE POCKET SHALL BE BOUND WITH 1 9/16" NYLON BIAS BINDING AND SHALL BE ATTACHED WITH 1 9/16" NYLON BIAS BINDING AND SHALL BE ATTACHED WITH A SINGLE NEEDLE MACHINE.

ZIPPER: THERE SHALL BE ATTACHED TO THE LINER AN INTERLINING ZIPPER, DOUBLE SHRUNK, CENTER MARKED AND INTERCHANGEABLE. THE ZIPPER SHALL BE OF SUFFICIENT LENGTH TO BE STISFACTORILY ATTACHE TO THE FACING OF A JACKET.

THERAD: ALL SEWING SHALL BE DONE WITH POLYESTER CORE OR 100% SPUN POLYESTER THREAD.

SIZE TAG AND CARE INSTURCTIONS: EACH LINER SHALL BE MARKED WITH LOT NUMBER, SIZE, FIBER CONTENT AND WPL NUMBER. THE LINER SHALL ALSO CONTAIN A SEWN-IN CARE INSTRUCTION LABEL.

FINISHING: THE JACKET SHALL BE MADE IN A FIRST CLASS WORKMANLIKE MANNER WITH ALL LOOSE THREADS REMOVED.

WARRANTY: ONE (1) YEAR AGAINST WORKMANSHIP OR FABRIC DEFECTS.

MEN'S POLY/COTTON TWILL PLEATED FRONT SHORTS

EDWARDS OR APPROVED EQUAL

COLOR: BLUE

SOFT CASUAL TWILL FABRIC, 7.5 OZ. WT.

HOOK AND EYE CLOSURE

8" INSEAM

1-1/2" BELT LOOPS

TWO FRONT POCKETS, TWO BACK POCKETS

PRESSED OPEN SEAMS

BAN-ROL WAISTBANS

FURABLE PRESS, LITTLE OR NO IRONING

POLY COTTON WOVEN

65% POLYESTER

35% COTTON

MEN'S ORIGINAL CARGO SHORTS

SPORTIF OR APPROVED EQUAL

COLOR: TAN

TRADITIONAL DESIGN IN A 7-POCKET SILHOUETTE
ROLL STRETCH WAISTBAND WITH TUNNEL BELTS LOOPS
QUARTER-TOP FRONT POCKETS, RIGHT WITH INSET KNIFE POCKET
TWO FRONT PATCH POCKETS WITH FLAP AND BUTTON THROUGH
CLOSURE
DOUBLE SEAT
BACK YOKE WITH TWO COVERED ZIPPER SECURITY POCKETS
DOUBLE NEEDLE TOP-STITCHING AND BARTACKS AT ALL STRESS
POINTS
SIDE VENTS
STRETCH FABRIC
WRINKLE RESISTANT

62% POLYESTER
34% COTTON
4% SPANDEX

Civil Division Polo Shirts with Logo

PROPPER ICE™ Men's Performance Polo - Short Sleeve Style Number:
F534172

- Advanced wicking fabric dries 125% faster than cotton, 30% faster than traditional polyester
- Fade, shrink and wrinkle resistant
- Low profile appearance for use both on and off duty
- Hidden collar stays provide a clean, professional look
- Mic clips on both shoulders and sunglasses clip under placket
- Gusseted mesh underarm increases ventilation and range of motion

PROPPER ICE™ Women's Performance Polo - Short Sleeve Style Number:
F532772

- Advanced wicking fabric dries 125% faster than cotton, 30% faster than traditional polyester
- Fade, shrink and wrinkle resistant
- Low profile appearance for use both on and off duty
- Hidden collar stays provide a clean, professional look
- Mic clips on both shoulders and sunglasses clip under placket
- Gusseted mesh underarm increases ventilation and range of motion

EMBROIDERY

All shirts will be embroidered on the left with the BSO Logo (Attachment) with the division name below the logo to read "CIVIL DIVISION"

Logo Color PMS 3308 Green, PMS 871 Metallic Gold and Black
Unit Name Color PMS 871 Metallic Gold –Block Letters

Child Protective Services Polo

Vertx Polos Short Sleeve

Style Number VTX4000 Vertx Men's coldblack short sleeve polo

Style Number VTX4010 Vertx Women's coldblack short sleeve polo

Vertx Polos Long Sleeve

Style Number VTX4020 Vertx Men's coldblack long sleeve polo

Style Number VTX4030 Vertx Women's coldblack long sleeve

Color Black

- Performance 6.5 oz pique knit fabric
- Mic tab or sunglass loop at base of placket
- UV protection of at least 30 SPF, and reflects up to 80% of the sun's rays -100% moisture wicking
- Raglan sleeve design for ease of movement.
- *Non-roll collar with stays.*
- Dual-welted pen/pencil pocket on left sleeve.
- Moisture wicking to stay dry. 100% Antimicrobial.

Embroidery

All shirts will be embroidered with the BSO Logo on the right side with the unit name below to read " Child Protective Investigation Section"

Logo Color PMS 3308 Green and PMS 871 Metallic Gold

Unit Name Color PMS 871 Metallic Gold –Block Letters

Sworn Class "C" Polo Shirt Elbeco UFX Performance Tactical Short Sleeve Polos (Shirt must match Class "A" and Class "B" Pants)

- Available in short and long sleeve with hidden pen pocket on sleeve for easy access
- Extra-long body with side gusset panels for improved fit and mobility
- Dual hidden mic shoulder pockets and center mic loop so you can place your mic where you want it
- Tagless neck for no-scratch comfort no-curl knit collar with collar stays for a professional appearance
- Comfort cut allows for wear over body armor
- Melamine high impact buttons

Embroidery

All shirts will be embroidered with the BSO Sworn Logo on the right side

Gold Star (Sworn) embroidered on left front with Broward County in half circle above the star and Sheriff's Office in half circle below the star embroidered in white.

Propper Tactical Lightweight Pants

65/35 Poly/Cotton Ripstop (no substitutions will be allowed)

Style Number F525250 Men's Tactical Pant (Lightweight)

Style Number F525450 Women's Tactical Pant (Lightweight)

Color Khaki

- Fade, shrink and wrinkle resistant
- DuPont™ Teflon® fabric protector repels stains and liquids
- Low profile appearance for use both on and off duty
- Includes D-ring for keys or tools
- Extra-large belt loops designed for nylon duty belt
- Action-stretch waistband for enhanced comfort
- Reinforced seat and knee
- Zipper fly with sturdy snap closure
- Nine-pocket design
- Two cargo pockets with hook and loop closure
- Two hook and loop back pockets with “pocket in a pocket”
- Two front pockets with reinforced opening for folding knife or tool clip
- Internal openings for knee pads
- Cell phone pocket with hook and loop closure
- Two hidden coin pockets
- Comes with a FREE matching belt

Short Sleeve Polo Shirts

Manufacturer: Jerzee
Model: 437M

5.6 oz. 50% cotton/50% polyester jersey with stain resist finish
SpotShield™ fabric repels all water and most oil based spills
Seamless body with two-needle hemmed bottom
Welt knit collar with 1 x 1 rib sleeve bands
Continental placket with bottom box stitch reinforcement
Two pearl buttons with durable cross-stitching

Colors: (Subject to change)

Communications Operators (I,II and III)	Hunter Green
Communications Training Officer	Red
Communications Duty Officers	Black
Communications Site Managers	White

Long Sleeve Polo Shirts

Manufacturer: Jerzee
Model: 437ML

5.6 oz. 50% cotton/50% polyester jersey with stain resist finish
SpotShield™ fabric repels all water and most oil based spills
Seamless body with two-needle hemmed bottom
Welt knit collar with 1 x 1 rib cuffs
Continental placket with bottom box stitch reinforcement
Two pearl buttons with durable cross-stitching

Colors: (Subject to change)

Communications Operators (I,II and III)	Hunter Green
Communications Training Officer	Red
Communications Duty Officers	Black
Communications Site Managers	White

Jacket

Manufacturer: Harriton
Model: M740
Color: Black/Black

100% nylon taslon. wind- and-water resistant; anti-pill microfleece lining; full-front zip with inside zip guard; inconspicuzip™ for easy embroidery; contrast tipped mock collar (except black); raglan sleeves with nylon polyester sleeve lining; outside zippered pockets.

All garments purchased will have:

BSO LOGO Embroider on the left breast

Green: 3308

Gold: 871

STYLE E8903N
MALE SPRUCE GREEN TEX-TROP TROUSER W/BLACK STRIPE

Fabric: To insure permanent moisture control, superior breathability, soil resistance, easy care, wrinkle resistance, color matching, and color retention, the fabric is to be 11.5-12 oz. per linear yard, gabardine weave with mechanical stretch, Burlington 1627 100% texturized polyester with Nano Moisture Wicking technology. Color: Spruce Green.

Style: Shall be made on a uniform pattern, having a plain front with quarter top front pockets, Covert waistband, 7/8" belt loops, two back pockets and 1" black stripe.

Pockets: The front pocket opening will be a minimum 6½" and be 6" deep from the bottom of the opening. Pockets shall be stitched, turned, and restitched. The inside front pocket facing shall be a separate piece of self material finishing no less than 1¼" wide. The back pockets will have a minimum opening of 6" and be 6" deep. They shall be made with a Reese PW automatic machine and finished on the outside with an exposed top and bottom cord. Both pockets shall have a tab to button. The front pockets shall each have a straight bartack and each back pocket shall be bartacked with a triangular bartack.

Pocketing: All pocketing shall be black 65% Polyester/35% Cotton with a minimum thread count of 70 x 48, weight is 4.3oz./sq. yd.

Waistband: The Covert waistband contains a hidden elastic extension, providing up to three inches of additional stretch. The front of the outer waistband tapers through the covert opening at the top of the front pocket opening. The 1¼" wide elastic extends from the end of the taper through the waistband behind the side seam. All stress points will be bartacked.

The inner waistband shall be a Duty Fit waistband, which provides additional stretch to the wearer's exact size while providing permanent recovery memory. The Duty Fit waistband will be continuous on the inside of the waistband so as to provide additional support and recovery to the waistband extension. There are no split openings in the inside curtain. The inside waistband shall be made with black wrapped woven elastane and have two tracks of 1/8" wide silicone for shirt retention. It measures 2½" and is attached with a rocap machine. Woven elastic banrol stiffener measuring 1" shall be sewn into the entire waistband to provide additional support.

The waistband is to be constructed using the closed method and shall measure 2" wide when finished. The waistband closure shall be accomplished with a double crush proof hook and eye, bartacked for stability. The hooks and eyes shall be reinforced with stays made of a non-woven fabric that are anchored by the topstitching for the fly facing and curtain. This topstitching must be to the top of the

waistband. The waistband must have a crack stitch for added strength. No alternative waistband will be acceptable.

Page 1 of 3

STYLE E8903N
MALE SPRUCE GREEN TEX-TROP TROUSER W/BLACK STRIPE

Inner Fly/Crotch:

The right fly and front crotch linings shall be the same fabric and color as the waistband curtain. There shall be a non-woven interlining sewn to the fly to give additional stability and strength to the fly. The right fly lining shall be sewn to the left fly below the zipper and continue centered on the join seam across the inseam and end 1" onto the backseam. A separate french fly made of the outer fabric shall be sewn to the inside right fly.

There shall be a triple strength crotch reinforcement to prevent seam failure in the crotch and inseam area. The crotch shall be secured with two rows of stitching. One row is to be on the inside of the trouser, then turned and an additional row to be sewn on the outside of trouser.

Zipper:

The trousers shall be closed with a brass memory lock zipper and have a brass bottom stop at the base of the zipper chain. A straight bartack shall be sewn through from the outside of the garment to the inside at the bottom of the fly. It shall be sewn through the zipper tape, the right and left fly and the right fly lining. The right and left fly shall be joined by an additional bartack located below the bottom zipper stop on the inside of the trouser.

Belt Loops:

There should be a minimum of 5 lined belt loops on waist sizes 30 and below, and a minimum of 7 lined loops on all sizes over 30. Each loop is to be 7/8" wide of double thickness, with stitching on the face side 3/8" from each edge. Except for the back loop which shall be tacked on, all loops shall be sewn into the bottom of the waistband and into the rocap. They shall accommodate a 1 1/8" belt.

Striping:

The trouser shall have a 1" black 100% polyester stripe, sewn into the side seam of each leg. The stripe shall run from the bottom of the waistband to the bottom of the trouser.

Creasing:

The front and back crease in the trouser legs must incorporate a permanent modified silicone crease produce by the Creaset™ System.

Seaming:

The entire trouser is to be seamed with Polyester core or 100% Polyester spun thread. The seat seam shall be stitched with a tandem needle seat seaming machine.

Labels: The trouser shall have a sewn-in label giving care instructions and an outside waistband label which shall be marked with lot number, size, fiber content, and cut number. A permanent size label shall be sewn inside on the hip pocket.

Page 2 of 3

**STYLE E8903N
MALE SPRUCE GREEN TEX-TROP TROUSER W/BLACK STRIPE**

UPC Identification:

A printed UPC bar code tag must be attached to every garment so as to be visible in the package. The UPC bar code must identify style, color and size information so as to be incorporated into an inventory management system. Appropriate support documentation must be available to assist Agency in encoding UPC information.

Finishing & Pressing:

All loose threads shall be removed. Trousers must be pressed completely and properly with side seam, inseam, and seat seam pressed open. There must be a Jetclip attached to the top fly of the finished trouser.

Code of Conduct:

All garments must be produced in acceptable non-sweatshop working conditions. Verification of acceptable working conditions will be made through a completed Code of Conduct document that must be made available to the department. This document should list the location of the manufacturing companies/facilities and address child labor, wage and benefits, overtime, forced labor, freedom of association, harassment or abuse, health and safety, hours of work, nondiscrimination, and no retaliation guidelines. Noncompliance of this clause is cause for rejection.

STYLE E8904LC
LADIES CHOICE SPRUCE GREEN TEX-TROP TROUSERS W/BLACK STRIPE

- Fabric:** To insure permanent moisture control, superior breathability, soil resistance, easy care, wrinkle resistance, color matching, and color retention, the fabric is to be 11.5-12 oz. per linear yard, gabardine weave with mechanical stretch, Burlington 1627 100% texturized polyester with Nano Moisture Wicking technology. Color: Spruce Green.
- Style:** Shall be made with the Ladies Choice pattern, featuring a contour waistband with elastic side panels, shortened rise, and reshaped hip and seat. Trouser has a plain front, quarter top front pockets, two back pockets, 7/8" belt loops and 1" black stripe.
- Pockets:** The front pocket opening will be a minimum 6" and be 5½" deep from the bottom of the opening. They shall be stitched, turned, and restitched. The inside front pocket facing shall be a separate piece of self material finished no less than 1¼" wide. There shall be a non-woven interlining fused to the front pocket facing to give additional stability and strength to the pocket. The back pockets will have a minimum opening of 5½" on sizes 10 and above, and 5" on sizes 8 and below, and be 6" deep. They shall be made with a Reese PW automatic machine and finished on the outside with an exposed top and bottom cord. Both pockets shall have a tab to button closure. The front pockets shall have straight bartacks and the back pockets shall have triangular bartacks.
- Pocketing:** All pocketing shall be black 65% Polyester/35% Cotton with a minimum thread count of 70 x 48, weight is 4.3oz. /sq. yd.
- Waistband:** Must be Ladies Choice construction for superior comfort and performance. The curtain, attached with a rocap machine, shall be made of black, bias-cut, cotton blended twill and shall have two continuous parallel 1/16" wide silicone bands for shirt retention. Inside the waistband shall be two pieces of breathable non-woven stretch canvas for support. Waistband will also be fused for additional support. The finished waistband shall be 2" wide and shall be closed with a crush-proof hook and eye, the eye being bartacked for stability. There shall be 4" elastic sewn into each side of the waistband for superior fit. The finished waistband shall be set on and shall be stitched below the lower edge through the outer fabric and the waistband curtain. No alternative waistband will be acceptable.
- Inside Trim:** The right fly and crotch linings shall be the same fabric and color as the waistband curtain. There should be a non-woven interlining fused to the fly to give additional stability and strength. The right fly lining shall be sewn to the left fly below the zipper.

STYLE E8904LC
LADIES CHOICE SPRUCE GREEN TEX-TROP TROUSERS W/BLACK STRIPE

- Zipper:** The trousers shall be closed with a Brass memory lock zipper and have a brass bottom stop at the base of the zipper chain. A straight bartack shall be sewn through from the outside of the garment to the inside at the bottom of the fly. It shall be sewn through the zipper tape, the right and left fly and the right fly lining. The right and left fly shall be joined by an additional bartack located below the bottom zipper stop on the inside of the trouser.
- Belt Loops:** There should be a minimum of 5 lined belt loops on waist sizes 12 and down, and a minimum of 7 on all sizes over 14. Each loop is to be lined and $\frac{7}{8}$ " wide with stitching on the face side $\frac{3}{8}$ " from each edge. Except for the back loop, which shall be tacked on, all loops are to be sewn into the rocap at the top and sewn into the bottom of the waistband. They shall accommodate a $1\frac{1}{8}$ " belt.
- Striping:** The trouser shall have a 1" black cloth stripe, Klopman 0717 fabric, sewn into the side seam of each leg. The stripe shall run from the bottom of the waistband to the bottom of the trouser.
- Creasing:** The front and back crease in the trouser legs must incorporate a permanent modified silicone crease produce by the Creaset™ System.
- Seaming:** The entire trouser is to be seamed with Polyester core or 100% Polyester spun thread. The seat seam shall be stitched with a tandem needle seaming machine.
- Labels:** The trouser shall have a sewn-in label giving care instructions and an outside waistband label which shall be marked with lot number, size, fiber content and cut number. A permanent size label shall be sewn inside on the hip pocket.
- UPC Identification:**
A printed UPC bar code tag must be attached to every garment so as to be visible in the package. The UPC bar code must identify style, color and size information so as to be incorporated into an inventory management system. Appropriate support documentation must be available to assist Agency in encoding UPC information.
- Finishing and Pressing:**
All loose threads shall be removed. Trousers must be pressed completely and properly with the side seam, inseam, and seat seam pressed open. There must be a Jetclip clip attached to the top fly of the finished trousers.

**STYLE E8904LC
LADIES CHOICE SPRUCE GREEN TEX-TROP TROUSERS W/BLACK STRIPE**

Code of Conduct:

All garments must be produced in acceptable non-sweatshop working conditions. Verification of acceptable working conditions will be made through a completed Code of Conduct document that must be made available to the department. This document should list the location of the manufacturing companies/facilities and address child labor, wage and benefits, overtime, forced labor, freedom of association, harassment or abuse, health and safety, hours of work, nondiscrimination, and no retaliation guidelines. Noncompliance of this clause is cause for rejection.

**ELBECO FLORIDA SHERIFF SHIRT
STYLE 8802LCN
FEMALE LONG SLEEVE**

Style: It is the intention of this department to secure a tailored shirt equal in quality of workmanship and style to the shirt now on display as a sample. Elbeco Tex Trop brand or pre-approved equal only.

Shirts will be cut in the Ladies Choice pattern with expanded chest, waist and hip dimensions for a more flattering fit.

Tailoring: It is imperative that this garment be constructed according to the principles set forth in the specifications. All stitches must be of the proper tension and size so as to avoid puckering after the shirt has been laundered and to give best durable press performance. All sewing shall be with Dacron core thread to match shirt fabric.

The collar and cuffs are to be single stitched 1/4" from edge. The pockets and flaps shall be single stitched on the edge.

Fabric: To insure permanent moisture control, superior breathability, soil resistance, easy care, wrinkle resistance, color matching, and color retention, the fabric is to be Burlington 100% texturized polyester plain weave with mechanical stretch, weighing 5.5 oz./sq. yd., 10 oz./lin. yd. Nano Moisture Wicking technology is applied at the fiber level to capture and pull fluids and perspiration away from the skin and spread it over the fabric surface for quick evaporation to keep the wearer dry and comfortable.

Creasing: Pockets and pocket flaps to be die creased to give uniform shape and size.

Collar: The shape and style of both leaf and stand shall conform to the TT89 banded collar. The points, medium spread, are to be approximately 3" in length. The back of the stand is to measure 1-1/2". The leaf shall be made of three pieces; two pieces of self cloth and one whole lining, which is to be fused to the top collar.

Innerstand and inner yoke to be made of matching 65% Dacron Polyester/35% Cotton, 4.2 ounce per square yard, 106 x 58.

Collar stays shall be of good quality Stalar vinyl, 2-1/2" in length and 3/8" wide and be attached to the bottom collar. The stand shall fasten with one button. There shall be one horizontal button hole.

Sleeves: To be straight and whole. The cuffs are to be 2-5/8" in width and to fasten with a two button adjustable cuff. There is to be a single stitch 7/16" from top of cuff.

**ELBECO FLORIDA SHERIFF SHIRT
STYLE 8802LCN
FEMALE LONG SLEEVE**

The sleeve opening shall measure 3-7/8" from top of cuff. The top facing for this opening is to be 1-1/4" wide and the bottom facing to finish about 2" wide. Button is to be placed on sleeve opening with corresponding buttonhole.

The sleeves must be secured to the body of the shirt by means of a merrow stitch with a safety stitch so as to properly strengthen the stitch. The same stitch must be used on the side closing seams as well.

Flex Vent: Patent pending Flex Vent is made from 92% polyester/8% spandex mesh. Diamond shaped mesh measuring 3 1/4" wide x 10 1/4" long is set into the sleeve and body panels at the underarm to allow for body heat ventilation and increased mobility and comfort.

Front: The front shall have a center facing 1-1/2" wide extending from the collar stand to bottom of shirt and be made of the same material as shirt fabric with two rows of stitching 7/8" apart.

The center front shall contain six vertical buttonholes placed 3/4" from edge and 3-1/2" apart. Buttons shall be securely attached to the left front and shall correspond to the buttonholes on the right front.

Zipper: A 14" nylon zipper shall be sewn to the fronts and shall be positioned 1-1/2" below the first front button and shall replace the 2nd, 3rd, 4th, and 5th front buttons, which are to be sewn on the top center. The neck button, 1st front button are to be functional.

Back: There is to be yoke composed of an outer piece of the same material as the basic shirt, and an inner piece of poplin.

Dual Comm Access Openings:

Access opening measuring 1-1/2" are to be set in each side seam 1" below the bottom tip of the Flex Vent. Pouch style openings are clean-finished, neatly concealed and reinforced for durability. These opening are used to thread communication wires under the front of the shirt to keep them out of the way.

Pockets: There are two double entry chest pockets with mitred corners to finish 5" wide and 5-1/2" long. The side entry forms a utility pocket closed with Velcro. The left chest pocket to have a pencil compartment about 1-1/4" wide. Both pockets to have 1-1/4" box stitching top and bottom to prevent spreading.

**ELBECO FLORIDA SHERIFF SHIRT
STYLE 8802LCN
FEMALE LONG SLEEVE**

Flaps: To have two scalloped flaps to finish 5-1/4" in length, 2-3/8" in width at center, and 2-1/8" in width at sides. Flaps to be secured to front of shirt with two rows of stitching approximately 1/4" above top of pocket. The left flap to have a pencil opening about 1-1/4" in width. Flaps to be interlined. There will be a matching button and a buttonhole sewn on the flap.

Flap Closure: The side points of the flaps are to be secured to the pockets by means of velcro fasteners sewn onto the flaps and pockets.

Badge Tab: To be reinforced on inside of the shirt by means of a strip of material 1-1/2" wide stitched and folded so that no raw edges show. The reinforcement strip is to extend from the flap setting stitch to the joining seam at the front of the yoke. To have two small (horizontal) buttonholes, 1-1/4" apart with the bottom buttonhole 1-1/2" above top of left flap.

Shoulder Straps: The shoulder straps shall be pointed at the end toward the neck of the shirt. The other end shall be sewn in sleeve head seam. The pointed ends shall be fastened with one matching button. The straps shall measure 2" at sleeve and taper to 1-3/8". Straps to be set about 2" from the collar. Shoulder straps shall be box stitched to shoulders with row of cross stitching 2" from sleeve head seam.

Permanent Creases: Shirt to have permanent military creases. Creases to be stitched in shirt only, not thru pockets and flaps. One crease in each front extending from hem to joining seam. Three vertical creases in back; middle crease on center back line; side back creases spaced equally from center crease.

Interlining: Top center to be lined with a non-woven polyester interlining. Cuffs and band to be lined with H'Press interlining, collar with Ck331 and flaps with EZ Crease.

UPC Identification: A printed UPC bar code tag must be attached to every garment so as to be visible in the package. The UPC bar code must identify style, color and size information so as to be incorporated into an inventory management system. Appropriate support documentation must be available to assist Agency in encoding UPC information.

Labels: Woven brand label to be sewn in yoke, with size label sewn next to it. Care and content label to be sewn in bottom hem.

Page 3 of 4

**ELBECO FLORIDA SHERIFF SHIRT
STYLE 8802LCN
FEMALE LONG SLEEVE**

Button: All buttons shall be made from high impact melamine and must match fabric.

Pressing and Packing:

Shirts shall be carefully pressed by hand in first class manner and individually packed in polyethylene bags. Shirts to be shipped in strong boxes so as not to be damaged in shipment. Shirts to be bulk packed.

Code of Conduct:

All garments must be produced in acceptable non-sweatshop working conditions. Verification of acceptable working conditions will be made through a completed Code of Conduct document that must be made available to the department. This document should list the location of the manufacturing companies/facilities and address child labor, wage and benefits, overtime, forced labor, freedom of association, harassment or abuse, health and safety, hours of work, nondiscrimination, and no retaliation guidelines. Noncompliance of this clause is cause for rejection.

Finished Dimensions

<u>Size:</u>	<u>30</u>	<u>32</u>	<u>34</u>	<u>36</u>	<u>38</u>	<u>40</u>	<u>42</u>	<u>44</u>	<u>46</u>	<u>48</u>
Bust:	38½	39½	41	42½	44	45½	47½	49½	51½	53½
Waist:	35½	36½	38	39½	41	42½	44½	46½	48½	50½
Back:	27½	27½	28½	28½	28½	28½	28½	28½	29	29
Sleeve Length:	30	30	31	32	32	33	33	33	34	34

Note: Navy shirt to be made to accommodate removable metal buttons on shoulder straps, pocket flaps and cuffs.

June 23, 2014

Page 4 of 4

**ELBECO FLORIDA SHERIFF SHIRT
STYLE 8804LCN
FEMALE SHORT SLEEVE**

Style: It is the intention of this department to secure a tailored shirt equal in quality of workmanship and style to the shirt now on display as a sample. Elbeco Tex-Trop brand or pre-approved equal only.

Shirts will be cut in the Ladies Choice pattern with expanded chest, waist and hip dimensions for a more flattering fit.

Tailoring: It is imperative that this garment be constructed according to the principles set forth in the specifications. All stitches must be of the proper tension and size so as to avoid puckering after the shirt has been laundered and to give best durable press performance.

All sewing shall be with Dacron core thread to match shirt fabric. The collar is to be single stitched 1/4" from edge. The pockets and flaps shall be single stitched on the edge.

Fabric: To insure permanent moisture control, superior breathability, soil resistance, easy care, wrinkle resistance, color matching, and color retention, the fabric is to be Burlington 100% texturized polyester plain weave with mechanical stretch, weighing 5.5 oz./sq. yd., 10 oz./lin. yd. Nano Moisture Wicking technology is applied at the fiber level to capture and pull fluids and perspiration away from the skin and spread it over the fabric surface for quick evaporation to keep the wearer dry and comfortable.

Creasing: Pockets and pocket flaps to be die creased to give uniform shape and size.

Collar: Convertible collar shall be one piece and to measure 3-1/8" long at the points and 1-5/8" wide at back. The collar is to be constructed of two plies of basic material and one ply of D331 top fuse lining.

The collar and inner yoke to be lined with matching 65% Dacron Polyester/35% Cotton, 4.2 ounce per square yard, 106 x 58. The collar lining shall be banana shaped.

Collar stays shall be of good quality Stalar vinyl, 2-3/4" in length and 3/8" wide and be attached to the bottom collar.

Sleeves: To be straight and whole with 1" hem. The finish shall be 9-1/2" long from shoulder seam. The sleeves must be secured to the body of the shirt by means of a merrow stitch with a safety stitch so as to properly strengthen the stitch. The same stitch must be used on the side closing seams as well.

ELBECO FLORIDA SHERIFF SHIRT
STYLE 8804LCN
FEMALE SHORT SLEEVE

- Flex Vent:** Patent pending Flex Vent is made from 92% polyester/8% spandex mesh. Diamond shaped mesh measuring 3 1/4" wide x 10 1/4" long is set into the sleeve and body panels at the underarm to allow for body heat ventilation and increased mobility and comfort.
- Front:** The fronts shall have a center facing 3" in width extending from neckline to bottom of shirt provided by a turnunder of material. The right front shall also have a lined box pleat 1-1/2" wide finished, running full length of the shirt and shall be topstitched 1/4" from both edges.
- The center front shall contain seven vertical buttonholes placed 3/4" from edge, first at neck, second 2-1/2" down, balance 3-1/2" apart.
- Zipper:** A 14" nylon zipper shall be sewn to the fronts and shall be positioned 1-1/2" below the first front button and shall replace the 2nd, 3rd, 4th, and 5th front buttons, which are to be sewn on the top center. The neck button, 1st front button are to be functional.
- Back:** There is to be yoke composed of an outer piece of the same material as the basic shirt, and an inner piece of poplin.
- Dual Comm Access Openings:**
Access opening measuring 1-1/2" are to be set in each side seam 1" below the bottom tip of the Flex Vent. Pouch style openings are clean-finished, neatly concealed and reinforced for durability. These opening are used to thread communication wires under the front of the shirt to keep them out of the way.
- Pockets:** There are two double entry chest pockets with mitred corners to finish 5" wide and 5-1/2" long. The side entry forms a utility pocket closed with Velcro. The left chest pocket to have a pencil compartment about 1-1/4" wide. Both pockets to have 1-1/4" box stitching top and bottom to prevent spreading.
- Flaps:** To have two scalloped flaps to finish 5-1/4" in length, 2-3/8" in width at center, and 2-1/8" in width at sides. Flaps to be secured to front of shirt with two rows of stitching approximately 1/4" above top of pocket. The left flap to have a pencil opening about 1-1/4" in width. Flaps to be interlined. There will be a matching button and a buttonhole sewn on the flap.
- Flap Closure:** The side points of the flaps are to be secured to the pockets by means of velcro fasteners sewn onto the flaps and pockets.

Page 2 of 4

ELBECO FLORIDA SHERIFF SHIRT
STYLE 8804LCN
FEMALE SHORT SLEEVE

Badge Tab: To be reinforced on inside of the shirt by means of a strip of material 1-1/2" wide stitched and folded so that no raw edges show. The reinforcement strip is to extend from the flap setting stitch to the joining seam at the front of the yoke. To have two small (horizontal) buttonholes, 1-1/4" apart with the bottom buttonhole 1-1/2" above top of left flap.

Shoulder Straps:

The shoulder straps shall be pointed at the end toward the neck of the shirt. The other end shall be sewn in sleeve head seam. The pointed ends shall be fastened with one matching button. The straps shall measure 2" at sleeve and taper to 1-3/8". Straps to be set about 2" from the collar. Shoulder straps shall be box stitched to shoulders with row of cross stitching 2" from sleeve head seam.

Permanent Creases:

Shirt to have permanent military creases. Creases to be stitched in shirt only, not thru pockets and flaps. One crease in each front extending from hem to joining seam. Three vertical creases in back; middle crease on center back line; side back creases spaced equally from center crease.

Interlining: Flaps to be lined with EZ crease, collar to be D331. Top center to be lined with non-woven polyester interlining.

UPC Identification:

A printed UPC bar code tag must be attached to every garment so as to be visible in the package. The UPC bar code must identify style, color and size information so as to be incorporated into an inventory management system. Appropriate support documentation must be available to assist Agency in encoding UPC information.

Labels: Woven brand label to be sewn in yoke, with size label sewn next to it. Care and content label to be sewn in bottom hem.

Button: All buttons shall be made from high impact melamine and must match fabric.

Pressing and Packing:

Shirts shall be carefully pressed by hand in first class manner and individually packed in polyethylene bags. Shirts to be shipped in strong boxes so as not to be damaged in shipment. Shirts to be bulk packed.

**ELBECO FLORIDA SHERIFF SHIRT
STYLE 8804LCN
FEMALE SHORT SLEEVE**

Code of Conduct:

All garments must be produced in acceptable non-sweatshop working conditions. Verification of acceptable working conditions will be made through a completed Code of Conduct document that must be made available to the department. This document should list the location of the manufacturing companies/facilities and address child labor, wage and benefits, overtime, forced labor, freedom of association, harassment or abuse, health and safety, hours of work, nondiscrimination, and no retaliation guidelines. Noncompliance of this clause is cause for rejection.

Finished Dimensions

<u>Size:</u>	<u>30</u>	<u>32</u>	<u>34</u>	<u>36</u>	<u>38</u>	<u>40</u>	<u>42</u>	<u>44</u>	<u>46</u>	<u>48</u>
Bust:	38½	39½	41	42½	44	45½	47½	49½	51½	53½
Waist:	35½	36½	38	39½	41	42½	44½	46½	48½	50½
Back:	27½	27½	28½	28½	28½	28½	28½	28½	29	29

Note: Navy shirt to be made to accommodate removable metal buttons throughout.

November 11, 2013

Page 4 of 4

ELBECO FLORIDA SHERIFF SHIRTS
STYLE 8803N
MALE LONG SLEEVE

Style: It is the intention of this department to secure a tailored shirt equal in quality of workmanship and style to the shirt now on display as a sample. Elbeco Tex-Trop brand or pre-approved equal only.

Shirts will be cut on a form-fitting line, and the shape of the pockets and general style will conform to this sample.

Tailoring: It is imperative that this garment be constructed according to the principles set forth in the specifications. All stitches must be of the proper tension and size so as to avoid puckering after the shirt has been laundered and to give best durable press performance. All sewing shall be with Dacron core thread to match shirt fabric.

The collar and cuffs are to be single stitched 1/4" from edge. The pockets and flaps shall be single stitched on the edge.

Fabric: To insure permanent moisture control, superior breathability, soil resistance, easy care, wrinkle resistance, color matching, and color retention, the fabric is to be Burlington 100% texturized polyester plain weave with mechanical stretch, weighing 5.5 oz./sq. yd., 10 oz./lin. yd. Nano Moisture Wicking technology is applied at the fiber level to capture and pull fluids and perspiration away from the skin and spread it over the fabric surface for quick evaporation to keep the wearer dry and comfortable.

Creasing: Pockets and pocket flaps to be die creased to give uniform shape and size.

Collar: The shape and style of both leaf and stand shall conform to the TT89 banded collar. The points, medium spread, are to be approximately 3" in length. The back of the stand is to measure 1-1/2". The leaf shall be made of three pieces; two pieces of self cloth and one whole lining, which is to be fused to the top collar.

Inner stand and inner yoke to be made of matching 65% Dacron Polyester/35% Cotton, 4.2 ounce per square yard, 106 x 58.

Collar stays shall be of good quality Stalar vinyl, 2-1/2" in length and 3/8" wide and be attached to the bottom collar. The stand shall fasten with one button. There shall be one horizontal button hole.

Sleeves: To be straight and whole. The cuffs are to be 2-7/8" in width and to fasten with two buttons. There is to be a single stitch 7/16" from top of cuff.

The sleeve opening shall measure 4-7/8" from top of cuff. The top facing for this opening is to be 1-1/4" wide and the bottom facing to finish about 2" wide. Button is to be placed on sleeve opening with corresponding buttonhole.

ELBECO FLORIDA SHERIFF SHIRTS
STYLE 8803N
MALE LONG SLEEVE

The sleeves must be secured to the body of the shirt by means of a merrow stitch with a safety stitch so as to properly strengthen the stitch. The same stitch must be used on the side closing seams as well.

Flex Vent: Patent pending Flex Vent is made from 92% polyester/8% spandex mesh. Diamond shaped mesh measuring 3 1/4" wide x 10 1/4" long is set into the sleeve and body panels at the underarm to allow for body heat ventilation and increased mobility and comfort.

Front: The front shall have a center facing 1-1/2" wide extending from the collar stand to bottom of shirt and be made of the same material as shirt fabric with two rows of stitching 7/8" apart.

The center front shall contain six vertical buttonholes placed 3/4" from edge and 3-1/2" apart. Buttons shall be securely attached to the right front and shall correspond to the buttonholes on the left front.

Zipper: A 14" nylon zipper shall be sewn to the fronts and shall be positioned 1-1/2" below the first front button and shall replace the 2nd, 3rd, 4th, and 5th front buttons, which are to be sewn on the top center. The neck button, 1st front button are to be functional.

Back: There is to be yoke composed of an outer piece of the same material as the basic shirt, and an inner piece of poplin.

Dual Comm Access Openings:

Access opening measuring 1-1/2" are to be set in each side seam 1" below the bottom tip of the Flex Vent. Pouch style openings are clean-finished, neatly concealed and reinforced for durability. These opening are used to thread communication wires under the front of the shirt to keep them out of the way.

Pockets: There are two double entry chest pockets with mitred corners to finish 5-5/8" wide and 6" long. The side entry forms a utility pocket closed with Velcro. The left chest pocket to have a pencil compartment about 1-1/4" wide. Both pockets to have 1-1/4" box pleat stitched from top to bottom to prevent spreading.

Flaps: To have two scalloped flaps to finish 5-3/4" in length, 2-3/4" in width at center, and 2-1/2" in width at sides. Flaps to be secured to front of shirt with two rows of stitching approximately 1/4" above top of pocket. The left flap to have a pencil opening about 1-1/4" in width. Flaps to be interlined. There will be a matching button and a buttonhole sewn on the flap.

Flap Closure:

The side points of the flaps are to be secured to the pockets by means of velcro fasteners sewn onto the flaps and pockets.

ELBECO FLORIDA SHERIFF SHIRTS
STYLE 8803N
MALE LONG SLEEVE

Badge Tab: To be reinforced on inside of the shirt by means of a strip of material 1-1/2" wide stitched and folded so that no raw edges show. The reinforcement strip is to extend from the flap setting stitch to the joining seam at the front of the yoke. To have two small (horizontal) buttonholes, 1-1/4" apart with the bottom buttonhole 1-1/2" above top of left flap.

Shoulder Straps:

The shoulder straps shall be pointed at the end toward the neck of the shirt. The other end shall be sewn in sleeve head seam. The pointed ends shall be fastened with one matching button. The straps shall measure 2" at sleeve and taper to 1-3/8". Straps to be set about 2" from the collar. Shoulder straps shall be box stitched to shoulders with row of cross stitching 2" from sleeve head seam.

Permanent Creases:

Shirt to have permanent military creases. Creases to be stitched in shirt only, not thru pockets and flaps. One crease in each front extending from hem to joining seam. Three vertical creases in back; middle crease on center back line; side back creases spaced equally from center crease.

Interlining: Top center to be lined with a non-woven polyester interlining. Cuffs and band to be lined with H'Press interlining, collar with Ck331 and flaps with EZ Crease.

UPC Identification:

A printed UPC bar code tag must be attached to every garment so as to be visible in the package. The UPC bar code must identify style, color and size information so as to be incorporated into an inventory management system. Appropriate support documentation must be available to assist Agency in encoding UPC information.

Labels: Woven brand label to be sewn in yoke, with size label sewn next to it. Care and content label to be sewn in bottom hem.

Button: All buttons shall be made from high impact melamine and must match fabric.

Pressing and Packing:

Shirts shall be carefully pressed by hand in first class manner and individually packed in polyethylene bags. Shirts to be shipped in strong boxes so as not to be damaged in shipment. Shirts to be bulk packed.

ELBECO FLORIDA SHERIFF SHIRTS
STYLE 8803N
MALE LONG SLEEVE

Code of Conduct:

All garments must be produced in acceptable non-sweatshop working conditions. Verification of acceptable working conditions will be made through a completed Code of Conduct document that must be made available to the department. This document should list the location of the manufacturing companies/facilities and address child labor, wage and benefits, overtime, forced labor, freedom of association, harassment or abuse, health and safety, hours of work, nondiscrimination, and no retaliation guidelines. Noncompliance of this clause is cause for rejection.

Finished Dimensions

<u>Size:</u>	<u>14</u>	<u>14.5</u>	<u>15</u>	<u>15.5</u>	<u>16</u>	<u>16.5</u>	<u>17</u>	<u>17.5</u>	<u>18</u>	<u>18.5</u>
Chest:	39	41	43	45	47	49	51	53	55	57
Waist:	35	37	39	41	43	45	47	50	53	55
Bk Length:	32 1/8	32 1/4	32 3/8	32 5/8	32 3/4	33	33 1/2	34 1/2	34 5/8	35 1/2

Note: Navy shirt to be made to accommodate removable metal buttons on shoulder straps, pocket flaps and cuffs.

ELBECO FLORIDA SHERIFF SHIRT
STYLE 8805N
MALE SHORT SLEEVE

Style: It is the intention of this department to secure a tailored shirt equal in quality of workmanship and style to the shirt now on display as a sample. Elbeco Tex-Trop brand or pre-approved equal only.

Shirts will be cut on a form-fitting line, and the shape of the pockets and general style will conform to this sample.

Tailoring: It is imperative that this garment be constructed according to the principles set forth in the specifications. All stitches must be of the proper tension and size so as to avoid puckering after the shirt has been laundered and to give best durable press performance. All sewing shall be with Dacron core thread to match shirt fabric.

The collar is to be single stitched 1/4" from edge. The pockets and flaps shall be single stitched on the edge.

Fabric: To insure permanent moisture control, superior breathability, soil resistance, easy care, wrinkle resistance, color matching, and color retention, the fabric is to be Burlington 100% texturized polyester plain weave with mechanical stretch, weighing 5.5 oz./sq. yd., 10 oz./lin. yd. Nano Moisture Wicking technology is applied at the fiber level to capture and pull fluids and perspiration away from the skin and spread it over the fabric surface for quick evaporation to keep the wearer dry and comfortable.

Creasing: Pockets and pocket flaps to be die creased to give uniform shape and size.

Collar: Convertible collar shall be one piece and to measure 3-1/4" long at points and 1-5/8" wide at back. The collar is to be constructed of two plies of basic material and one ply of D331 top fuse lining.

The collar and inner yoke to be lined with matching 65% Dacron Polyester/35% Cotton, 4.2 ounce per square yard, 106 x 58. The collar lining shall be banana shaped.

Collar stays shall be of good quality Stalar vinyl, 2-3/4" in length and 3/8" wide and be attached to the bottom collar.

Sleeves: To be straight and whole with 1" hem. These shall be graded in length so as to finish from the shoulder seam as follows:

<u>Size</u>	<u>Finished Length</u>
14 and 14-1/2	9-1/2"
15, 15-1/2, and 16	10"
16-1/2 and above	10-1/2"

ELBECO FLORIDA SHERIFF SHIRT
STYLE 8805N
MALE SHORT SLEEVE

The sleeves must be secured to the body of the shirt by means of a merrow stitch with a safety stitch so as to properly strengthen the stitch. The same stitch must be used on the side closing seams as well.

Flex Vent: Patent pending Flex Vent is made from 92% polyester/8% spandex mesh. Diamond shaped mesh measuring 3 1/4" wide x 10 1/4" long is set into the sleeve and body panels at the underarm to allow for body heat ventilation and increased mobility and comfort.

Front: The front shall have a facing 3" in width extending from neckline to the bottom of shirt provided by a turnunder of material. The left front shall also have a lined box pleat 1-1/2" wide finished, running full length of the shirt and shall be topstitched 1/4" from both edges.

The center front shall contain seven vertical buttonholes placed 3/4" from edge. First at neck, second 2-1/2" down, balance 3-1/2" apart.

Zipper: A 14" nylon zipper shall be sewn to the fronts and shall be positioned 1-1/2" below the first front button and shall replace the 2nd, 3rd, 4th, and 5th front buttons, which are to be sewn on the top center. The neck button, 1st front button are to be functional.

Back: There is to be yoke composed of an outer piece of the same material as the basic shirt, and an inner piece of poplin.

Dual Comm Access Openings:

Access opening measuring 1-1/2" are to be set in each side seam 1" below the bottom tip of the Flex Vent. Pouch style openings are clean-finished, neatly concealed and reinforced for durability. These opening are used to thread communication wires under the front of the shirt to keep them out of the way.

Pockets: There are two double entry chest pockets with mitred corners to finish 5-5/8" wide and 6" long. The side entry forms a utility pocket closed with Velcro. The left chest pocket to have a pencil compartment about 1-1/4" wide. Both pockets to have 1-1/4" box pleat stitched from top to bottom to prevent spreading.

Flaps: To have two scalloped flaps to finish 5-3/4" in length, 2-3/4" in width at center, and 2-1/2" in width at sides. Flaps to be secured to front of shirt with two rows of stitching approximately 1/4" above top of pocket. The left flap to have a pencil opening about 1-1/4" in width. Flaps to be interlined. There will be a matching button and a buttonhole sewn on the flap.

Flap Closure:

The side points of the flaps are to be secured to the pockets by means of velcro fasteners sewn onto the flaps and pockets.

ELBECO TEXTROP2 WITH ZIPPER
Male Short Sleeve Shirts

Badge Tab: To be reinforced on inside of the shirt by means of a strip of material 1-1/2" wide stitched and folded so that no raw edges show. The reinforcement strip is to extend from the flap setting stitch to the joining seam at the front of the yoke. To have two small (horizontal) buttonholes, 1-1/4" apart with the bottom buttonhole 1-1/2" above top of left flap.

Shoulder Straps:

The shoulder straps shall be pointed at the end toward the neck of the shirt. The other end shall be sewn in sleeve head seam. The pointed ends shall be fastened with one matching button. The straps shall measure 2" at sleeve and taper to 1-3/8". Straps to be set about 2" from the collar. Shoulder straps shall be box stitched to shoulders with row of cross stitching 2" from sleeve head seam.

Permanent Creases:

Shirt to have permanent military creases. Creases to be stitched in shirt only, not thru pockets and flaps. One crease in each front extending from hem to joining seam. Three vertical creases in back; middle crease on center back line; side back creases spaced equally from center crease.

Interlining: Flaps to be EZ crease, collar to be D331. Top center to be lined with non-woven polyester interlining.

UPC Identification:

A printed UPC bar code tag must be attached to every garment so as to be visible in the package. The UPC bar code must identify style, color and size information so as to be incorporated into an inventory management system. Appropriate support documentation must be available to assist Agency in encoding UPC information.

Labels: Woven brand label to be sewn in yoke, with size label sewn next to it. Care and content label to be sewn in bottom hem.

Button: All buttons shall be made from high impact melamine and must match fabric.

Pressing and Packing:

Shirts shall be carefully pressed by hand in first class manner and individually packed in polyethylene bags. Shirts to be shipped in strong boxes so as not to be damaged in shipment. Shirts to be bulk packed.

**ELBECO TEXTROP2 WITH ZIPPER
Male Short Sleeve Shirts**

Code of Conduct:

All garments must be produced in acceptable non-sweatshop working conditions. Verification of acceptable working conditions will be made through a completed Code of Conduct document that must be made available to the department. This document should list the location of the manufacturing companies/facilities and address child labor, wage and benefits, overtime, forced labor, freedom of association, harassment or abuse, health and safety, hours of work, nondiscrimination, and no retaliation guidelines. Noncompliance of this clause is cause for rejection.

Finished Dimensions

<u>Size:</u>	<u>14</u>	<u>14.5</u>	<u>15</u>	<u>15.5</u>	<u>16</u>	<u>16.5</u>	<u>17</u>	<u>17.5</u>	<u>18</u>	<u>18.5</u>
Chest:	39	41	43	45	47	49	51	53	55	57
Waist:	35	37	39	41	43	45	47	50	53	55
Bk Length:	32 1/8	32 1/4	32 3/8	32 5/8	32 3/4	33	33 1/2	34 1/2	34 5/8	35 1/2

Note: Navy shirt to be made to accommodate removable metal buttons throughout.

Gil, Auret

Subject:

FW:

Elbeco Spurce Green Men's S/S Shirt 8803N











Propper Civil Division Polo Shirt Black F532772 with Logo



Child Protective Services Vertex VTX4010 Polo Shirt Lady's with Logo







Custom Made Breeches (need to be with Black Stripe)







Broward Sheriff's Office

Bid 14036AG



1- Gold Star



2- Green Star

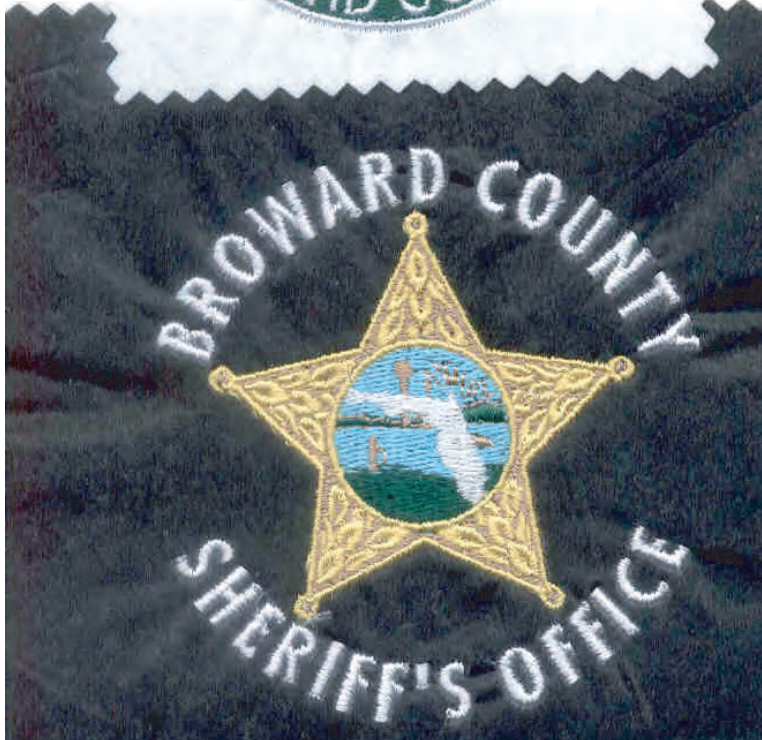

3- Yellow Star





2 1/2" x 3"



3" x 3"

2 1/2" x 1 1/2"



Bid 14036AG

Broward Sheriff's Office



p. 232

3/18/2015 1:48 PM

Logo size 3 1/2 x 3 1/2





07/22/2013 2:35 pm





Bid 14036AG

Broward Sheriff's Office



2 1/4" x 3 1/4"

2" x 3"



p. 237



3 3/4" x 2"

2 1/4" x 3 1/4"



3/18/2015 1:48 PM



Shoulder Patch
4 1/2" x 4"













Place offer, upload attachments and alternate offer

- 1) Log on to the BidSync website: <http://www.bidsync.com>



Login 
[Forgot password?](#)

or click onto the orange circle in the top-right-hand corner of the page to log in:



- 2) Once logged in, at top of the screen you can search for bids by title, description, bid number or location. Make sure you are as brief as possible on your search. If your search is too specific, the system will continue to search for all the information. This can cause confusion.
- 3) Once you have found the bid of interest, click on the bid description to view the details of the solicitation.

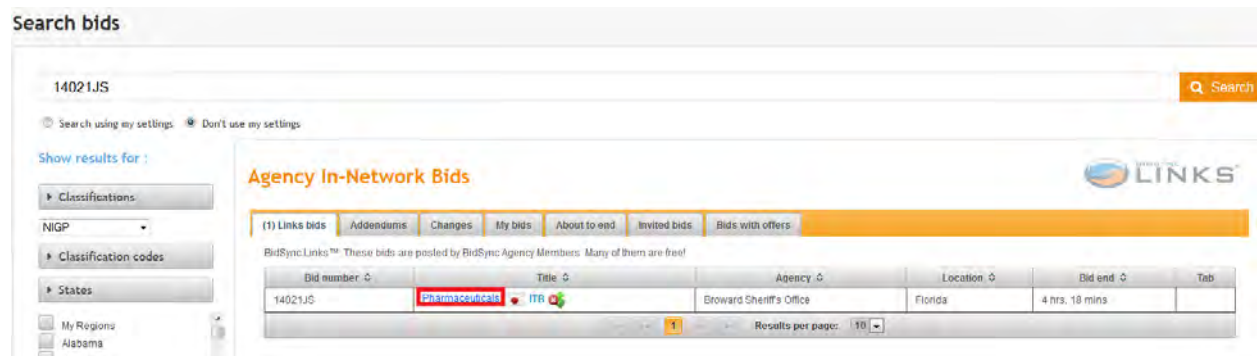

Search bids

14021JS Search

Search using my settings Don't use my settings

Show results for:

- Classifications
- NIGP
- Classification codes
- States
- My Regions
- Alabama

Agency In-Network Bids LINKS

(1) Links bids | Addendums | Changes | My bids | About to end | Invited bids | Bids with offers

BidSync Links™ These bids are posted by BidSync Agency Members. Many of them are free!

Bid number	Title	Agency	Location	Bid end	Tab
14021JS	INTELLIGENCE	Broward Sheriff's Office	Florida	4 hrs, 18 mins	

Results per page: 10

Now you can view the bid information.

Bid #14021JS - Pharmaceuticals

Broward Sheriff's Office, FL

Time left: 4 hrs, 16 mins

Bid started: Oct 24, 2014 8:26:28 AM MDT

Bid ends: Nov 25, 2014 1:00:00 PM MST

**Sheriff Scott Israel**
[? How do I place an offer?](#)
Notifications are **OFF**

With notifications turned off you will not be notified of the following information for this bid: Addendums, Q&A, and Pre-bid conferences

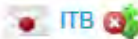
[Notify me about this bid](#)
[Download bid packet](#)
[Add to My bids](#)
[Details](#)
[Documents](#)
[Line items](#)
[Q&A](#)
[Vendor ads](#)
[Planholder's list](#)
Bid #14021JS - Pharmaceuticals

Time started: Oct 24, 2014 8:26:28 AM MDT
 Bid contact: [See contact information](#)
 Issuing agency: Broward Sheriff's Office, FL [See other bids by this agency](#)
 Bid Comments: The Broward Sheriff's Office (BSO) will receive formal sealed invitations to Bid for "Pharmaceuticals" for THE DEPARTMENT OF FIRE RESCUE & EMERGENCY SERVICES UNTIL 3:00pm on November 25, 2014. All communications regarding this solicitations must be submitted through BidSync. Responses to this solicitation will be accepted through BidSync ONLY. Proposals submitted by mail, e-mail, etc. will not be accepted. Copies of the ITB may be obtained online from the following web site: [BidSync](#).

******NOTE TO VENDOR******

Please pay special attention to the unit of measure as it varies for each line item. (i.e. each, pack, case, set, etc.).

Scope of the services to be provided and submittal format is detailed in the Invitation to Bid (ITB) document. Insurance is required.

This solicitation is for 3 YEARS WITH (2) ONE YEAR RENEWALS. BSO reserves the right to re-bid in its sole discretion.

BSO reserves the right to postpone, accept or reject any and all bids in whole or in part. All bids must remain in effect for ninety (90) days from the date of ITB opening.

Classification codes: [View classification codes](#)

Contract duration: 3 years

Contract renewal: 2 annual renewals

Prices good for: 90 days

Regions: [View regions](#)

If this is a bid that is of interest to you and you would like to be notified of any addenda, Questions and Answers and PreBid Conferences, click on the **Turn ON Notifications** link. If you are specifically invited to the bid by the agency, the Notification Preferences will be turned on by default.

The first tab on the bid will provide you with the basic information about the bid.

All the items the agency is requesting will be listed underneath the line item tab, for more details on each item you may click on the title of the line item. If the agency is asking for only 1 line item the details box will provide all of the information about that item that they are requesting.

4) Before you can place an offer on a bid, you must "Review and Accept" each attached document. To accept or view a pending document, click on the title of the document, NOT on [download]. Click on [download] only if you want to save the document to your computer and/or print it out. Keep in mind that "saving" a document does not indicate you have "accepted" the document. Once you have clicked on the title, read and fill out all required information from the agency. Once the document has been completed, enter your password at the bottom and hit save. By entering your password, it represents your electronic signature. Once you have "accepted" the document, the Pending Acceptance in red will now read Accepted in green. If the document reads Not Viewed next to it, the agency wants you to view the information only. Once you have viewed the document, the Not Viewed in red will no longer be there.

Notify me about this bid

Download bid packet

Add to My bids

- Details
- Documents
- Line items
- Q&A
- Vendor ads
- Planholder's list

Bid #14021JS - Pharmaceuticals

You must view/accept all documents before you can place an offer on this bid.

To accept or view a pending document, click on the name of the document, NOT on [download]. Click on download only if you want to save the document to your computer and/or print it out.

When working with a document from this section, be sure to save your work at least every 30 minutes to avoid losing any data that you have entered.

Select the documents you want to view:

- [PHARMACEUTICAL SPECIFICATIONS1.docx](#) [download] Not viewed
- [Cover Page](#) [download] Pending acceptance
- [PHARMACEUTICAL GENERAL CONDITIONS FINAL 10.22.14.docx](#) [download] Not viewed
- [PHARMACEUTICAL TERMS CONDITIONS FINAL JH 10 23 14.docx](#) [download] Not viewed
- [PHARMACY SUBMITTAL SECTION ITB.docx](#) [download] Pending acceptance
- [AFFIDAVIT \(ITB\)](#) [download] Pending acceptance
- [Confidentiality Agreement \(ITB\)](#) [download] Pending acceptance
- [DRUG FREE WORKPLACE CERTIFICATION \(ITB\)](#) [download] Pending acceptance
- [W-9 Form \(Dec2011\)](#) [download] Pending acceptance
- [INSURANCE Sample \(ITB\)](#) [download] Pending acceptance
- [EQUAL BENEFITS CERTIFICATION Final](#) [download] Pending acceptance

[Select all](#) [Deselect all](#)

Generate zip file

To generate a zip file, select the document(s) you want from the list above and click "Generate zip file"

Download bid packet

Bid packet is a .pdf file that includes all documents and bid details, including line items.

Send to Print Vendor

To send documents to a Print Vendor, select the document(s) you want from the list above and click "Send to Print vendor"

Place offer

Place "No bid"

5) Once you have viewed and accepted all of the documents, you can go down to the bottom of the page and select the box titled **Place Offer**. This will allow you to access the pricing page where you will enter your response.



Place your offer by completing all required fields. If the bid has more than one line item, it is defaulted to show 5 line items at a time. If you would like to view all of the line items at once, up in the right hand corner click on the Line Items Per Page drop down menu and select all.

Bid #PKB57102 - Landscaping Fabric and Mulch
Page 1 of 1

Time Left: 17 hrs, 42 min Bid Ends: Feb 25, 2015 2:00:00 PM EST

Line Items per page: **All**

OFFER	Product Code	Unit Price	Qty/Unit	Total Price
PKB57102-1-01	Black Mulch Black Onyx (optional)	\$ 0.00	200 / cubic yard	\$ 0.00
Notes for Buyer: <input type="text"/> Attachments: [Upload Attachment]				
- Alternate Offer				
PKB57102-1-02	Truck load capacity Product Code (optional)	Prices are not requested for this item.		
Notes for Buyer: <input type="text"/> Attachments: [Upload Attachment]				
- Alternate Offer				

6) You can attach documents by clicking on **Upload Attachments**.

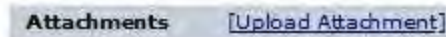

You will then browse through your computer to find the document you want to attach. Click **Browse**, find the document, and click **Open**. The location of the document will be in the browse field. Hit **Submit** to attach the document.



You can enter in additional notes to the buyer about the line item or the documents attached to the line item in the **Notes for Buyer** section. You can also enter additional information to the bid as a whole in the **Bid Notes** section.

7) If you would like to offer an alternate off you will want to click on the alternate offer button in the bottom right hand side of each item you want to submit an alternate offer to.



Please note that you do have to have an original offer before you will be able to add an alternate.

8) After you click on alternate offer you will be given a new line item beneath the original item to enter in pricing, notes and attachments that may apply.

*Notes are required on additional offers.

9) When the information has been completed, you will process your offer by selecting the Submit button at the bottom of the page.



This will bring you to the Review Offer page. You will be able to review and confirm your response. If changes need to be made to the offer, select the **Back** button at the bottom of the page and modify your bid as needed. If you would like BidSync to send you a confirmation email that your offer has been confirmed, click the box under **Offer Confirmation**.

10) Once your bid is ready to be submitted, enter your password and select the **Confirm** button.

YOUR OFFER				
Line Item	Gene List [edit]	Unit Price	Qty/Unit	Total Amount
1012-000-01-01	Product Code	\$1.00	7 / each	\$7.00
	Offer Not Confirmed		Attachments	
	Notes for Buyer		New: Screen shot.docx [download]	
Bid Notes: - These notes apply to the bid as a whole.				
* Fee Waived.				

OFFER CONFIRMATION	
<input type="checkbox"/>	Please send a confirmation email regardless of my notification preferences.
Username:	hpalmer
Password:	
Please be aware that typing in your password acts as your electronic signature, which is just as legal and binding as an original signature. (See Electronic Signatures in Global and National Commerce Act for more information.)	

Is your information correct?

If you made a mistake on an offer, click on the "Back" button below, and change your offer information.

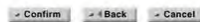

A page titled Offer Received will post indicating your offer has been submitted. If you wish to print this page, select the link **View Offer Report** in the top right hand corner. This will display an option for you to print.

3.6 WEB BASED SYSTEM REQUIREMENTS: The selected Proposer will have a custom website exclusive to BSO. The online website system must have the ability to accept user information (i.e. Name, Employee ID, Job Classification, Location, email) via means of FTP, web service, etc. The transfer must take place daily at a time that is agreed upon by both parties. The selected Proposer must be able to present web-based functionality at presentations or any other time as requested by BSO if short-listed.

3.6.1 The proposed system will be hosted, fully supported and maintained by the successful Proposer.

3.6.2 The proposed system will be:

3.6.2.1 Web based application

3.6.2.2 It must be compatible with Internet Explorer 9 or later, Mozilla Firefox, Google Chrome, and Safari.

3.6.3 Being the proposed system will be hosted resulting in BSO data being stored off-site, the successful Proposer must comply with the following CALEA Standard:

If the agency uses a service provider for electronic data storage, a written agreement is established addressing:

- data ownership;
- data sharing, access and security;
- loss of data, irregularities and recovery;
- data retention and redundancy;
- required reports, if any; and
- special logistical requirements and financial arrangements.

3.6.4 Password protected;

3.6.5 Ability for multiple approval levels;

3.6.6 Ability for multiple classifications, department and/or groups;

3.6.7 Real time inventory of terms available;

3.6.8 Picture and description of each item;

3.6.9 Ability for employees or supervisors to view account/order history and immediate notification of back- ordered items;

3.6.10 Order activity will be reported by date range, department, and account codes;

3.6.11 Log in will be specific to each employee's division assignment and or group, such as new hire, marine unit, etc.

3.6.12 It is preferred that it has the ability to interact with BSO software PeopleSoft, Quartermaster/OSSI Sunguard.

3.6.13 Systems must have the ability for users to reset or change passwords as needed on their own. This must be self-service. Users must have the ability to establish security questions.

DESCRIPTION	MFG	STYLE #	PRICING UNIT COST
MEN'S DRESS PANTS; POLY, NAVY	ELBECO	E314	28-42 \$22.88
MEN'S DRESS PANTS; POLY, NAVY OVERSIZES	ELBECO	E314	44-50 \$25.17 52-54 \$27.46 56-58 \$29.74 60 \$34.32
MEN'S DRESS PANTS; POLY, BLACK	ELBECO	E320	28-42 \$22.88
MEN'S DRESS PANTS; POLY, BLACK OVERSIZES	ELBECO	E320	44-50 \$25.17 52-54 \$27.46 56-58 \$29.74 60 \$34.32
WOMEN'S DRESS PANTS; POLY, NAVY	ELBECO	E9314	6-18 \$22.88
WOMEN'S DRESS PANTS; POLY, NAVY OVERSIZES	ELBECO	E9314	20-24 \$25.17 26-28 \$27.46
WOMEN'S DRESS PANTS; POLY, BLACK	ELBECO	E9320	6-18 \$22.88
WOMEN'S DRESS PANTS; POLY, BLACK OVERSIZES	ELBECO	E9320	20-24 \$25.17 26-28 \$27.46
MEN'S DRESS SHIRT; POLY, WHITE, SHORT SLEEVE , (TO INCLUDE SEW ON OF BSO FR PROVIDED PATCH ON BOTH SLEEVES)	ELBECO	3310	15-17.5 \$21.74
MEN'S DRESS SHIRT; POLY, WHITE, SHORT SLEEVE , (TO INCLUDE SEW ON OF BSO FR PROVIDED PATCH ON BOTH SLEEVES) OVERSIZES	ELBECO	3310	18-20 \$26.09
WOMEN'S DRESS SHIRT; POLY,WHITE SHORT SLEEVE, (TO INCLUDE SEW ON OF BSO FR PROVIDED PATCH ON BOTH SLEEVES)	ELBECO	9810	34-42 \$21.74
WOMEN'S DRESS SHIRT; POLY,WHITE SHORT SLEEVE, (TO INCLUDE SEW ON OF BSO FR PROVIDED PATCH ON BOTH SLEEVES) OVERSIZES	ELBECO	9810	44-48 \$26.09
MEN'S DRESS SHIRT; POLY, WHITE,	ELBECO	3103	15X32/33 –

LONG SLEEVE, (TO INCLUDE SEW ON OF BSO FR PROVIDED PATCH ON BOTH SLEEVES)			17.5X35/36 \$23.99
MEN'S DRESS SHIRT; POLY, WHITE, LONG SLEEVE, (TO INCLUDE SEW ON OF BSO FR PROVIDED PATCH ON BOTH SLEEVES) OVERSIZES	ELBECO	3103	18X32/33 – 22X35/36 \$28.79
WOMEN'S DRESS SHIRT; POLY, LONG SLEEVE, (TO INCLUDE SEW ON OF BSO FR PROVIDED PATCH ON BOTH SLEEVES)	ELBECO	9310	32M-42L \$23.99
WOMEN'S DRESS SHIRT; POLY, LONG SLEEVE, (TO INCLUDE SEW ON OF BSO FR PROVIDED PATCH ON BOTH SLEEVES) OVERSIZES	ELBECO	9310	44M-48L \$28.79
MEN'S DRESS SHIRT; COMBED COTTON, LONG SLEEVE, WHITE; (TO INCLUDE SEW ON OF BSO FR PROVIDED PATCH ON BOTH SLEEVES)	ELBECO	P877	14.5-18 \$25.99 32, 33, 34, 35, 36/37 sleeve lengths
MEN'S DRESS SHIRT; COMBED COTTON, LONG SLEEVE, WHITE; (TO INCLUDE SEW ON OF BSO FR PROVIDED PATCH ON BOTH SLEEVES) OVERSIZES	ELBECO	P877	18.5-22 \$31.19 32, 33, 34, 35, 36/37 sleeve lengths
WOMEN'S DRESS SHIRT; COMBED COTTON, LONG SLEEVE, WHITE; (TO INCLUDE SEW ON OF BSO FR PROVIDED PATCH ON BOTH SLEEVES)	ELBECO	P801LC	30-46 \$25.99
WOMEN'S DRESS SHIRT; COMBED COTTON, LONG SLEEVE, WHITE; (TO INCLUDE SEW ON OF BSO FR PROVIDED PATCH ON BOTH SLEEVES) OVERSIZES	ELBECO	P801LC	48 \$31.19
MEN'S PANTS, WORK, POLY/COTTON (65/35), TWILL, NAVY	FECHHEIMER	48200	30.00
MEN'S PANTS, WORK, POLY/COTTON (65/35), TWILL, NAVY OVERSIZES	FECHHEIMER	48200	30.00 TO SIZE 58

WOMEN'S PANTS, WORK, POLY/COTTON (65/35), TWILL, NAVY	FECHHEIMER	48250	30.00
WOMEN'S PANTS, WORK, POLY/COTTON (65/35), TWILL, NAVY OVERSIZES	FECHHEIMER	48250	30.00 TO SIZE 28
MEN'S, DRESS SHIRT, SS, MARINE BLUE , (TO INCLUDE SEW ON OF BSO FR PROVIDED PATCH ON BOTH SLEEVES)	FECHHEIMER	85R5435	14-18.5 \$24.40
MEN'S, DRESS SHIRT, SS, MARINE BLUE , (TO INCLUDE SEW ON OF BSO FR PROVIDED PATCH ON BOTH SLEEVES) OVERSIZES	FECHHEIMER	85R5435	19-20.5 \$31.72
MEN'S DRESS SHIRT, SS, WHITE , (TO INCLUDE SEW ON OF BSO FR PROVIDED PATCH ON BOTH SLEEVES)	FECHHEIMER	85R5400	14-18.5 \$24.40
MEN'S DRESS SHIRT, SS, WHITE , (TO INCLUDE SEW ON OF BSO FR PROVIDED PATCH ON BOTH SLEEVES) OVERSIZES	FECHHEIMER	85R5400	19-20.5 \$31.72
MEN'S DRESS SHIRT, LS, MARINE BLUE , (TO INCLUDE SEW ON OF BSO FR PROVIDED PATCH ON BOTH SLEEVES)	FECHHEIMER	35W5435	14x32 – 18.5 x36 \$27.80
MEN'S DRESS SHIRT, LS, MARINE BLUE , (TO INCLUDE SEW ON OF BSO FR PROVIDED PATCH ON BOTH SLEEVES) OVERSIZES	FECHHEIMER	35W5435	19x32 – 20x36 \$36.14
MEN'S DRESS SHIRT, LS, WHITE , (TO INCLUDE SEW ON OF BSO FR PROVIDED PATCH ON BOTH SLEEVES)	FECHHEIMER	35W5400	n/a
MEN'S DRESS SHIRT, LS, WHITE , (TO INCLUDE SEW ON OF BSO FR PROVIDED PATCH ON BOTH SLEEVES) OVERSIZES	FECHHEIMER	35W5400	n/a
WOMEN'S DRESS SHIRT, SS, MARINE BLUE , (TO INCLUDE SEW	FECHHEIMER	176R5435	28-46 \$24.40

ON OF BSO FR PROVIDED PATCH ON BOTH SLEEVES			
WOMEN'S DRESS SHIRT, SS , MARINE BLUE , (TO INCLUDE SEW ON OF BSO FR PROVIDED PATCH ON BOTH SLEEVES OVERSIZES	FECHHEIM ER	176R5435	48 \$31.72
WOMEN'S DRESS SHIRT, SS , WHITE , (TO INCLUDE SEW ON OF BSO OWNED PROVIDED PATCH ON BOTH SLEEVES	FECHHEIMER	176R5400	28-46 \$24.40
WOMEN'S DRESS SHIRT, SS , WHITE , (TO INCLUDE SEW ON OF BSO FR PROVIDED PATCH ON BOTH SLEEVES OVERSIZES	FECHHEIMER	176R5400	48 \$31.72
WOMEN'S DRESS SHIRT, LS , MARINE BLUE , (TO INCLUDE SEW ON OF BSO FR PROVIDED PATCH ON BOTH SLEEVES)	FECHHEIMER	126R5435	30L-46L- \$27.80
WOMEN'S DRESS SHIRT, LS , MARINE BLUE , (TO INCLUDE SEW ON OF BSO FR PROVIDED PATCH ON BOTH SLEEVES) OVERSIZES	FECHHEIMER	126R5435	48M – 50M \$36.14
WOMEN'S DRESS SHIRT, LS , WHITE , (TO INCLUDE SEW ON OF BSO OWNED PROVIDED PATCH ON BOTH SLEEVES	FECHHEIMER	176R5400	n/a
WOMEN'S DRESS SHIRT, LS , WHITE , (TO INCLUDE SEW ON OF BSO OWNED PROVIDED PATCH ON BOTH SLEEVES OVERSIZES	FECHHEIMER	176R5400	n/a
SHORTS, TRAINING; NAVY BLUE OR RED WITH ONE COLOR WHITE EMBROIDERY (2 LINES) 1 ST LINE: BROWARD COUNTY SHERIFF 2 ND LINE: FIRE RESCUE	BADGER	7219	\$9.00 SM-XL
SHORTS, TRAINING; NAVY BLUE	BADGER	7219	\$10.00

OR RED WITH ONE COLOR WHITE EMBROIDERY (2 LINES) 1 ST LINE: BROWARD COUNTY SHERIFF 2 ND LINE: FIRE RESCUE OVERSIZES			2XL-3XL
JUMPSUIT; UNISEX, SS, NAVY (ALL LENGTHS)	WALLS	1216	\$24.82 36-48 short, reg & tall
JUMPSUIT; UNISEX, SS, NAVY (ALL LENGTHS); OVERSIZES	WALLS	1216	\$27.30 50-56 reg and tall
JUMPSUIT; UNISEX, SS, NAVY (ALL LENGTHS)	REDKAP	CP40NV	\$19.10 Small-XL reg & tall
JUMPSUIT; UNISEX, SS, NAVY (ALL LENGTHS); OVERSIZES	REDKAP	CP40NV	\$23.00 2XL-4XL Reg & tall
JUMPSUIT; UNISEX, LS, NAVY (ALL LENGTHS)	REDKAP	CP30NV	\$21.00 Small -XL Regular & tall
JUMPSUIT; UNISEX, LS, NAVY (ALL LENGTHS); OVERSIZES	REDKAP	CP30NV	\$25.00 2XL-3XL Reg & tall
JUMPSUIT; UNISEX, SS, NAVY (ALL LENGTHS)	TOPPS SAFETY	PROTUFF EMS2582	\$143.00
JUMPSUIT; UNISEX, SS, NAVY (ALL LENGTHS); OVERSIZES	TOPPS SAFETY	PROTUFF EMS2582	n/a
JUMPSUIT; UNISEX, LS, NAVY (ALL LENGTHS)	TOPPS SAFETY	PROTUFF	n/a
JUMPSUIT; UNISEX, LS, NAVY (ALL LENGTHS); OVERSIZES	TOPPS SAFETY	PROTUFF	n/a
DRESS COAT, SINGLE BREASTED, MEN'S W/SILVER FD BUTTONS, LAPD VANVY BLUE TO INCL SEW ON OF DEPT PATCH (OWNED), 2 SMALL SILVER FD BUTTONS EA SLEEVE, BADGE TAB AND EPAULETS, NO STRIPES	FECHHEIMER	38800	\$150.00
DRESS COAT, SINGLE BREASTED, MEN'S W/SILVER FD BUTTONS, LAPD NAVY BLUE TO INCL SEW ON OF DEPT PATCH (OWNED), 2 SMALL SILVER FD BUTTONS EA SLEEVE, BADGE TAB AND EPAULETS, NO STRIPES; OVERSIZES	FECHHEIMER	38800	\$150.00

DRESS COAT, SINGLE BREASTED, WOMEN'S W/SILVER FD BUTTONS, LAPD VANVY BLUE TO INCL SEW ON OF DEPT PATCH (OWNED), 2 SMALL SILVER FD BUTTONS EA SLEEVE, BADGE TAB AND EPAULETS, NO STRIPES	FECHHEIMER	38833	\$143.00
DRESS COAT, SINGLE BREASTED, WOMEN'S W/SILVER FD BUTTONS, LAPD VANVY BLUE TO INCL SEW ON OF DEPT PATCH (OWNED), 2 SMALL SILVER FD BUTTONS EA SLEEVE, BADGE TAB AND EPAULETS, NO STRIPES OVERSIZES	FECHHEIMER	38833	\$143.00
DRESS COAT, SINGLE BREASTED, MEN'S W/GOLD FD BUTTONS; LAPD NAVY TO INCL STRIPES (1-2) ½" METALLIC GOLD, SEW ON OF DEPT PATCHES (OWNED), 2 SMALL GOLD FD BUTTONS EA SLEEVE, BADGE TAB AND EPAULETS.	FECHHEIMER	38800	\$154.00
DRESS COAT, SINGLE BREASTED, MEN'S W/GOLD FD BUTTONS; LAPD NAVY TO INCL STRIPES (1-2) ½" METALLIC GOLD, SEW ON OF DEPT PATCHES (OWNED), 2 SMALL GOLD FD BUTTONS EA SLEEVE, BADGE TAB AND EPAULETS. OVERSIZES	FECHHEIMER	38800	\$154.00
DRESS COAT, SINGLE BREASTED, MEN'S W/GOLD FD BUTTONS; LAPD NAVY TO INCL STRIPES (3-5) ½" METALLIC GOLD, SEW ON OF DEPT PATCHES (OWNED), 2 SMALL GOLD FD BUTTONS EA SLEEVE, BADGE TAB AND EPAULETS.	FECHHEIMER	38800	\$164.00
DRESS COAT, SINGLE BREASTED, MEN'S W/GOLD FD BUTTONS; LAPD NAVY TO INCL STRIPES (3-5) ½" METALLIC GOLD, SEW ON OF DEPT PATCHES (BSO FR OWNED), 2 SMALL GOLD FD BUTTONS EA SLEEVE, BADGE TAB AND	FECHHEIMER	38800	\$164.00

EPAULETS. OVERSIZES			
DRESS COAT, SINGLE BREASTED, WOMEN'S W/GOLD FD BUTTONS; LAPD NAVY TO INCL STRIPES (1-2) ½" METALLIC GOLD, SEW ON OF DEPT PATCHES (OWNED), 2 SMALL GOLD FD BUTTONS EA SLEEVE, BADGE TAB AND EPAULETS.	FECHHEIMER	38833	\$148.00
DRESS COAT, SINGLE BREASTED, WOMEN'S W/GOLD FD BUTTONS; LAPD NAVY TO INCL STRIPES (1-2) ½" METALLIC GOLD, SEW ON OF DEPT PATCHES (OWNED), 2 SMALL GOLD FD BUTTONS EA SLEEVE, BADGE TAB AND EPAULETS. OVERSIZES	FECHHEIMER	38833	\$148.00
DRESS COAT, SINGLE BREASTED, WOMEN'S W/GOLD FD BUTTONS; LAPD NAVY TO INCL STRIPES (3-4) ½" METALLIC GOLD, SEW ON OF DEPT PATCHES (OWNED), 2 SMALL GOLD FD BUTTONS EA SLEEVE, BADGE TAB AND EPAULETS.	FECHHEIMER	38833	\$158.00
DRESS COAT, SINGLE BREASTED, WOMEN'S W/GOLD FD BUTTONS; LAPD NAVY TO INCL STRIPES (3-4) ½" METALLIC GOLD, SEW ON OF DEPT PATCHES (OWNED), 2 SMALL GOLD FD BUTTONS EA SLEEVE, BADGE TAB AND EPAULETS. OVERSIZES	FECHHEIMER	38833	\$158.00
DRESS COAT, MEN'S, DOUBLE BREASTED, LAPD NAVY WITH GOLD "FD" BUTTONS TO INCL STRIPES PER RANK (2-5), 3 BUTTON HOLES, SEW ON DEPT PATCH (OWNED) AND SEW 3 SMALL GOLD FD BUTTONS EACH SLEEVE.	FECHHEIMER	38804	\$158.00
DRESS COAT, MEN'S, DOUBLE BREASTED, LAPD NAVY WITH GOLD "FD" BUTTONS TO INCL STRIPES PER RANK (2-5), 3 BUTTON HOLES, SEW ON DEPT PATCH (OWNED) AND SEW 3	FECHHEIMER	38804	\$158.00

SMALL GOLD FD BUTTONS EACH SLEEVE. OVERSIZES			
RAINCOAT, PARKA; WATERPROOF, VEA ANSI CLASS 3 COMPLIANT, COLOR: LIME WITH ONE COLOR BLACK SCREEN ON RIGHT CHEST TO READ "BSOFR" AND BLACK FULL BACK ONE COLOR SCREEN TO READ: 1 ST LINE: BROWARD SHERIFF 2 ND LINE: FIRE RESCUE		VEA-431	\$47.15 Sm-xl
RAINCOAT, PARKA; WATERPROOF, VEA ANSI CLASS 3 COMPLIANT, COLOR: LIME WITH ONE COLOR BLACK SCREEN ON RIGHT CHEST TO READ "BSOFR" AND BLACK FULL BACK ONE COLOR SCREEN TO READ: 1 ST LINE: BROWARD SHERIFF 2 ND LINE: FIRE RESCUE OVERSIZES		VEA-431	\$49.15 2xl \$51.15 3xl
JACKET, THREE SEASON; VEA ANSI CLASS 3 W/SILVER REFLECTIVE ON BOTH SLEEVES & AROUND CENTER; LIME GREEN (ALL SIZES) OR EQUIVALENT	GALLS	EVG42	n/a
JACKET, THREE SEASON; VEA ANSI CLASS 3 W/SILVER REFLECTIVE ON BOTH SLEEVES & AROUND CENTER; LIME GREEN (ALL SIZES) OR EQUIVALENT OVERSIZES	GALLS	EVG42	n/a
JACKET, WINTER WITH ZIP OUT LINER; NAVY WITH ZIP OUT LINER, STYLE #550MNV/597MBK OR EQUIVALENT	LIBERTY	550MNV/5 97MBK	\$60.99 small/reg – xl/reg & med/long – xl/long
JACKET, WINTER WITH ZIP OUT LINER; NAVY WITH ZIP OUT LINER, STYLE #550MNV/597MBK OR EQUIVALENT. OVERSIZES	LIBERTY	550MNV/5 97MBK	\$70.15 2xl/reg – 3xl/reg \$76.25 4xl/reg & 2xl/long- 3xl/long
JACKET, LAPD NAVY ; WATERPROOF AND WINDPROOF	FLYING CROSS	59130WP	n/a

JACKET, LAPD NAVY ; WATERPROOF AND WINDPROOF OVERSIZES	FLYING CROSS	59130WP	n/a
JOB SHIRT, GRID FLEECE; NAVY WITH SIDE POCKETS	TRU SPEC 24-7	ST650	n/a
JOB SHIRT, GRID FLEECE; NAVY WITH SIDE POCKETS, OVERSIZES	TRU SPEC 24-7	ST650	n/a
JOB SHIRT, QUARTER ZIP; TACTICAL STORM; NAVY	5.11	72363	n/a
JOB SHIRT, QUARTER ZIP; TACTICAL STORM; NAVY OVERSIZES	5.11	72363	n/a
BELT, DRESS, CLARINO, HI-GLOSS, BLACK, 1-1/2", (ALL SIZES) SILVER OR GOLD BUCKLE	BOSTON LEATHER	6582- CLARINO	\$12.75 28-46
BELT, DRESS, CLARINO, HI-GLOSS, BLACK, 1-1/2", (ALL SIZES) SILVER OR GOLD BUCKLE OVERSIZES	BOSTON LEATHER	6582- CLARINO	\$13.90 48-56
BELT, DUTY, BLACK LEATHER, 1- 3/4", STAMPED, (ALL SIZES) SILVER OR GOLD BUCKLE	BOSTON LEATHER	6605- BASKETWE AVE	\$12.30 28-46
BELT, DUTY, BLACK LEATHER, 1- 3/4", STAMPED, (ALL SIZES) SILVER OR GOLD BUCKLE OVERSIZES	BOSTON LEATHER	6605- BASKETWE AVE	\$13.50 48-54
BELT, WORK, LEATHER, BLACK, 1- 1/4" PLAIN (ALL SIZES), SILVER OR GOLD BUCKLE	BOSTON LEATHER	6580- PLAIN	\$12.30 24-44
BELT, WORK, LEATHER, BLACK, 1- 1/4" PLAIN (ALL SIZES), SILVER OR GOLD BUCKLE OVERSIZES	BOSTON LEATHER	6580- PLAIN	\$13.50 46-54
MOURNING BAND; 1/2"WIDE, BLACK ELASTIC; 10/PK		BC133	\$0.60
BADGE CASE, LEATHER; SIDE OPEN, BLACK		77500- 1032F	\$10.50 Po#145677
BADGE HOLDER, BLACK LEATHER, RECESSED W/BELT CLIP, PERFECT FIT STYLE #716		PER716	\$13.24
TIE, CLIP-ON WITH BUTTONHOLES, 3.0" X 18", MEN'S REG, BLACK	SAMUEL BROOME	#90010BK	\$3.82
TIE, CLIP-ON WITH BUTTONHOLES; 3.5" X 20", MEN'S LONG, BLACK	SAMUEL BROOME	#90049BK	\$3.63
TIE, NECK, LADIES; BLACK, CROSS- OVER WITH COVERED SNAP, 100% POLYESTER	SAMUEL BROOME	#90156BK	\$4.35

TIE, NECK, MEN'S LONG; BLACK, 3.5" X 61", 4-IN HAND WITH BUTTON HOLES	SAMUEL BROOME	#90099BK	\$4.38
TIE, NECK, MEN'S; BLACK, 3" X 57", 4-IN HAND WITH BUTTON HOLES, 100% POLYESTER	SAMUEL BROOME	#90078BK	\$4.04
GLOVES, DRESS, WHITE, COTTON, WITH SNAPS, LG		99056	\$3.25
GLOVES, DRESS, WHITE, COTTON, NO SNAPS, XL		99065	\$3.25
HAT, DRESS, BELL CROWN; NAVY W/SILVER TRIM, WITH A PLAIN BLACK PATENT VISOR. THE WIDE BANK IS THE SAME MATERIAL. SMALL BRAID IS SILVER METALLIC WITH FD BUTTONS. ALL ADJUSTABLE, (SMALL, MEDIUM, LARGE)	MIDWAY CAP	#F113	\$40.00
HAT, DRESS, BELL CROWN: WHITE W/GOLD TRIM, WITH PLAIN BLACK PATENT VISOR. WIDE BAND IS BLACK VELVET. SMALL BAND TO BE GOLD METALLIC WITH FD BUTTONS. ALL ADJUSTABLE (SMALL, MED, & LARGE).	MIDWAY CAP	#113	\$42.00
HAT, DRESS, SEMI-PERSHING, WHITE, WHITE TOP WITH EXTRA WIDE FRAME BAND IN BLACK, BLACK PATENT BILL AND METALLIC GOLD LACE STRAP AND GOLD FD BUTTONS. ALL ADJUSTABLE, (SMALL, MEDIUM, LARGE).		R6	\$78.00
PATCH, EMT, 3"; EMBRODERED			
PATCH, EMT, 4"; EMBRODERED			
PATCH, PARAMEDIC, FL, 3"; SUBDUED, (SWAT); EMBROIDERED		E3891	\$1.06
PATCH, PARAMEDIC, FL, 3"; BLUE, FULL COLOR, EMBROIDERED			
PATCH, PARAMEDIC, FL, 4"; BLUE, FULL COLOR; EMBROIDERED			\$1.10
PATCH, FIRE RESCUE; TRIANGLE , FULL COLOR; EMBROIDERED			\$0.55
MFG	BLAUER		
MFG	5.11		

MFG	PROPPER		
-----	---------	--	--

Descript	Std UOM	Code	UOM	Price
00 PANT 65/35 GREEN WITH STRIPE	EA	CLOTHING-INV	EA	30.15000
00 SKIRT TAN 35"	EA	CLOTHING-INV	EA	28.13000
00-OLIVE PANT LADIES 65/35 POLY/COTTON	EA	CLOTHING-INV	EA	18.69000
02 NAVY PANT LIGHTWEIGHT PROPPER	EA	CLOTHING-INV	EA	25.90000
02 PANT 65/35 GREEN WITH STRIPE	EA	CLOTHING-INV	EA	30.15000
02 SKIRT TAN 35"	EA	CLOTHING-INV	EA	28.13000
02 TAN PANT LIGHTWEIGHT PROPPER	EA	CLOTHING-INV	EA	25.90000
02-OLIVE PANT LADIES 65/35 POLY/COTTON	EA	CLOTHING-INV	EA	19.58000
04 NAVY PANT LIGHTWEIGHT PROPPER	EA	CLOTHING-INV	EA	25.90000
04 PANT 65/35 GREEN WITH STRIPE	EA	CLOTHING-INV	EA	30.15000
04 SKIRT TAN 35"	EA	CLOTHING-INV	EA	28.13000
04 TAN PANT LIGHTWEIGHT PROPPER	EA	CLOTHING-INV	EA	25.90000
04-OLIVE PANT LADIES 65/35 POLY/COTTON	EA	CLOTHING-INV	EA	19.58000
06 NAVY PANT LIGHTWEIGHT PROPPER	EA	CLOTHING-INV	EA	25.90000
06 PANT 65/35 GREEN WITH STRIPE	EA	CLOTHING-INV	EA	30.15000
06 SKIRT TAN 35"	EA	CLOTHING-INV	EA	28.13000
06 TAN PANT LIGHTWEIGHT PROPPER	EA	CLOTHING-INV	EA	25.90000
06-OLIVE PANT LADIES 65/35 POLY/COTTON	EA	CLOTHING-INV	EA	19.58000
08 NAVY PANT LIGHTWEIGHT PROPPER	EA	CLOTHING-INV	EA	25.90000
08 PANT 65/35 GREEN WITH STRIPE	EA	CLOTHING-INV	EA	30.15000
08 SKIRT TAN 35"	EA	CLOTHING-INV	EA	28.13000
08 TAN PANT LIGHTWEIGHT PROPPER	EA	CLOTHING-INV	EA	25.90000
08-OLIVE PANT LADIES 65/35 POLY/COTTON	EA	CLOTHING-INV	EA	19.58000
10 NAVY PROPPER LIGHTWEIGHT PROPPER	EA	CLOTHING-INV	EA	25.90000
10 PANT 65/35 GREEN WITH STRIPE	EA	CLOTHING-INV	EA	30.15000
10 SKIRT TAN 35"	EA	CLOTHING-INV	EA	28.13000
10 TAN PANT LIGHTWEIGHT PROPPER	EA	CLOTHING-INV	EA	25.90000
10-OLIVE PANT LADIES 65/35 POLY/COTTON	EA	CLOTHING-INV	EA	19.58000
12 NAVY PANT LIGHTWEIGHT PROPPER	EA	CLOTHING-INV	EA	25.90000
12 PANT 65/35 GREEN WITH STRIPE	EA	CLOTHING-INV	EA	30.15000
12 SKIRT TAN 35"	EA	CLOTHING-INV	EA	28.13000
12 TAN PANT LIGHTWEIGHT PROPPER	EA	CLOTHING-INV	EA	25.90000
12-OLIVE PANT LADIES 65/35 POLY/COTTON	EA	CLOTHING-INV	EA	19.58000
14 S/S SHIRT WHITE POLYESTER 100%	EA	CLOTHING-INV	EA	21.74000
14 NAVY PANT LIGHTWEIGHT PROPPER	EA	CLOTHING-INV	EA	25.90000
14 PANT 65/35 GREEN WITH STRIPE	EA	CLOTHING-INV	EA	30.15000
14 SKIRT TAN 35"	EA	CLOTHING-INV	EA	28.13000
14 TAN PANT LIGHTWEIGHT PROPPER	EA	CLOTHING-INV	EA	25.90000
14.5 S/S SHIRT WHITE POLYESTER 100%	EA	CLOTHING-INV	EA	21.74000
14-OLIVE PANT LADIES 65/35 POLY/COTTON	EA	CLOTHING-INV	EA	19.58000
15 S/S SHIRT WHITE POLYESTER 100%	EA	CLOTHING-INV	EA	21.74000
15.5 S/S SHIRT WHITE POLYESTER 100%	EA	CLOTHING-INV	EA	21.74000
16 S/S SHIRT WHITE POLYESTER 100%	EA	CLOTHING-INV	EA	21.74000
16 NAVY PANT LIGHTWEIGHT PROPPER	EA	CLOTHING-INV	EA	25.90000
16 PANT 65/35 GREEN WITH STRIPE	EA	CLOTHING-INV	EA	30.15000
16 SKIRT TAN 35"	EA	CLOTHING-INV	EA	28.13000
16 TAN PANT LIGHTWEIGHT PROPPER	EA	CLOTHING-INV	EA	25.90000
16.5 S/S SHIRT WHITE POLYESTER 100%	EA	CLOTHING-INV	EA	21.74000
16-OLIVE PANT LADIES 65/35 POLY/COTTON	EA	CLOTHING-INV	EA	19.58000
17 S/S SHIRT WHITE POLYESTER 100%	EA	CLOTHING-INV	EA	21.74000
17.5 S/S SHIRT WHITE POLYESTER 100%	EA	CLOTHING-INV	EA	21.74000
18 S/S SHIRT WHITE POLYESTER 100%	EA	CLOTHING-INV	EA	26.09000
18 NAVY PANT LIGHTWEIGHT PROPPER	EA	CLOTHING-INV	EA	25.90000
18 PANT 65/35 GREEN WITH STRIPE	EA	CLOTHING-INV	EA	30.15000
18 SKIRT TAN 35"	EA	CLOTHING-INV	EA	28.13000
18 TAN PANT LIGHTWEIGHT PROPPER	EA	CLOTHING-INV	EA	25.90000
18.5 S/S SHIRT WHITE POLYESTER 100%	EA	CLOTHING-INV	EA	26.09000
18-OLIVE PANT LADIES 65/35 POLY/COTTON	EA	CLOTHING-INV	EA	19.58000
19 S/S SHIRT WHITE POLYESTER 100%	EA	CLOTHING-INV	EA	26.09000
1X LARGE BLUE MOCEANS SHORT	EA	CLOTHING-INV	EA	64.27000
1X LARGE MENS CLASS C POLO GREEN	EA	CLOTHING-INV	EA	33.73000
1X LARGE POLO - EVIDENCE	EA	CLOTHING-INV	EA	25.00000
1X LARGE RAINCOAT 2 PIECE	EA	CLOTHING-INV	EA	7.54000
1X LARGE S/S K9 TSHIRT OLIVE DRAB	EA	CLOTHING-INV	EA	6.25000
1X LARGE S/S K9 TSHIRT OLIVE DRAB	EA	CLOTHING-INV	EA	10.00000
1XL CLASSIFICATION POLO	EA	CLOTHING-INV	EA	18.50000
1XL H.V.RAIN JACKET DLE/DOD/CC	EA	CLOTHING-INV	EA	49.50000
1XL H.V.RAIN JACKET DLE/DOD/CC	EA	CLOTHING-INV	EA	83.75000
1XL H.V.RAIN PANT DLE/DOD/CC	EA	CLOTHING-INV	EA	49.50000
1XL H.V.RAIN PANT DLE/DOD/CC	EA	CLOTHING-INV	EA	57.55000
1XL POLO CPIS SUPERVISOR	EA	CLOTHING-INV	EA	15.10000
1XL RAINCOAT SHERIFF 1 PIECE	EA	CLOTHING-INV	EA	6.25000
20 S/S SHIRT WHITE POLYESTER 100%	EA	CLOTHING-INV	EA	26.09000

20 NAVY PANT LIGHTWEIGHT PROPPER	EA	CLOTHING-INV	EA	25.90000
20 PANT 65/35 GREEN WITH STRIPE	EA	CLOTHING-INV	EA	33.17000
20 SKIRT TAN 35"	EA	CLOTHING-INV	EA	28.13000
20 TAN PANT LIGHTWEIGHT PROPPER	EA	CLOTHING-INV	EA	25.90000
20-OLIVE PANT LADIES 65/35 POLY/COTTON	EA	CLOTHING-INV	EA	19.58000
22 S/S SHIRT WHITE POLYESTER 100%	EA	CLOTHING-INV	EA	26.09000
22 NAVY PANT LIGHTWEIGHT PROPPER	EA	CLOTHING-INV	EA	25.90000
22 PANT 65/35 GREEN WITH STRIPE	EA	CLOTHING-INV	EA	33.17000
22 SKIRT TAN 35"	EA	CLOTHING-INV	EA	33.76000
22 TAN PANT LIGHTWEIGHT PROPPER	EA	CLOTHING-INV	EA	25.90000
22-OLIVE PANT LADIES 65/35 POLY/COTTON	EA	CLOTHING-INV	EA	23.50000
24 NAVY PANT LIGHTWEIGHT PROPPER	EA	CLOTHING-INV	EA	25.90000
24 PANT 65/35 GREEN WITH STRIPE	EA	CLOTHING-INV	EA	33.17000
24 SKIRT TAN 35"	EA	CLOTHING-INV	EA	33.76000
24 TAN PANT LIGHTWEIGHT PROPPER	EA	CLOTHING-INV	EA	25.90000
24-OLIVE PANT LADIES 65/35 POLY/COTTON	EA	CLOTHING-INV	EA	23.50000
26 LADIES S/S WHITE POLYESTER 100%	EA	CLOTHING-INV	EA	21.74000
26 NAVY PANT LIGHTWEIGHT PROPPER	EA	CLOTHING-INV	EA	25.90000
26 PANT 65/35 GREEN WITH STRIPE	EA	CLOTHING-INV	EA	36.18000
26 SKIRT TAN 35"	EA	CLOTHING-INV	EA	33.76000
26-OLIVE PANT LADIES 65/35 POLY/COTTON	EA	CLOTHING-INV	EA	23.50000
28 LADIES S/S WHITE POLYESTER 100%	EA	CLOTHING-INV	EA	21.74000
28 NAVY PANT LIGHTWEIGHT PROPPER	EA	CLOTHING-INV	EA	25.90000
28 PANT 65/35 GREEN WITH STRIPE	EA	CLOTHING-INV	EA	3015.00000
28 SKIRT TAN 35"	EA	CLOTHING-INV	EA	33.76000
28 TAN PANT LIGHTWEIGHT PROPPER	EA	CLOTHING-INV	EA	25.90000
28-OLIVE PANT MENS 65/35 POLY/COTTON	EA	CLOTHING-INV	EA	19.58000
29 PANT 65/35 GREEN WITH STRIPE	EA	CLOTHING-INV	EA	30.15000
29-OLIVE PANT MENS 65/35 POLY/COTTON	EA	CLOTHING-INV	EA	19.58000
2X LARGE BLACK JACKET RED KAP	EA	CLOTHING-INV	EA	41.09000
2X LARGE BLUE MOCEANS SHORT	EA	CLOTHING-INV	EA	64.27000
2X LARGE CPIS L/S MENS POLO	EA	CLOTHING-INV	EA	40.90000
2X LARGE CPIS S/S MENS POLO	EA	CLOTHING-INV	EA	38.35000
2X LARGE CRIME SCENE POLO S/S GRAY	EA	CLOTHING-INV	EA	23.80000
2X LARGE K9 S/S TSHIRT OLIVE DRAB	EA	CLOTHING-INV	EA	7.25000
2X LARGE K9 S/S TSHIRT OLIVE DRAB	EA	CLOTHING-INV	EA	10.00000
2X LARGE LADIES CLASS C POLO GREEN	EA	CLOTHING-INV	EA	40.48000
2X LARGE MENS CLASS C POLO GREEN	EA	CLOTHING-INV	EA	40.48000
2X LARGE RAINSUIT 2 PIECE	EA	CLOTHING-INV	EA	7.90000
2X LARGE S/S POLO CIVIL MENS	EA	CLOTHING-INV	EA	28.25000
2XL CLASSIFICATION POLO	EA	CLOTHING-INV	EA	20.50000
2XL H.V.RAIN JACKET DLE/DOD/CC	EA	CLOTHING-INV	EA	49.50000
2XL H.V.RAIN PANT DLE/DOD/CC	EA	CLOTHING-INV	EA	49.50000
2XL H.V.RAIN PANT DLE/DOD/CC	EA	CLOTHING-INV	EA	49.50000
2XL POLO CPIS SUPERVISOR	EA	CLOTHING-INV	EA	16.60000
2XL RAINCOAT SHERIFF 1 PIECE	EA	CLOTHING-INV	EA	6.48000
2XL REG-L/S O.D. SHIRT BDU TACTICAL	EA	CLOTHING-INV	EA	24.50000
2X-LARGE O.D. S/S SHIRT BDU TACTICAL	EA	CLOTHING-INV	EA	23.64000
30 LADIES S/S WHITE POLYESTER 100%	EA	CLOTHING-INV	EA	21.74000
30 NAVY PANT LIGHTWEIGHT PROPPER	EA	CLOTHING-INV	EA	25.90000
30 PANT 65/35 GREEN WITH STRIPE	EA	CLOTHING-INV	EA	30.15000
30 REG O.D. BDU PANT TACTICAL	EA	CLOTHING-INV	EA	35.24000
30 TAN PANT LIGHTWEIGHT PROPPER	EA	CLOTHING-INV	EA	25.90000
30-OLIVE PANT MENS 65/35 POLY/COTTON	EA	CLOTHING-INV	EA	19.58000
31 PANT 65/35 GREEN WITH STRIPE	EA	CLOTHING-INV	EA	30.15000
31-OLIVE PANT MENS 65/35 POLY/COTTON	EA	CLOTHING-INV	EA	19.58000
32 LADIES S/S WHITE POLYESTER 100%	EA	CLOTHING-INV	EA	21.74000
32 LONG O. D. PANT TACTICAL	EA	CLOTHING-INV	EA	35.24000
32 NAVY PANT LIGHTWEIGHT PROPPER	EA	CLOTHING-INV	EA	25.90000
32 PANT 65/35 GREEN WITH STRIPE	EA	CLOTHING-INV	EA	30.15000
32 REG O.D. BDU PANTS TACTICAL	EA	CLOTHING-INV	EA	35.24000
32 SHORT O.D. PANT BDU TACTICAL	EA	CLOTHING-INV	EA	35.24000
32 TAN PANT LIGHTWEIGHT PROPPER	EA	CLOTHING-INV	EA	25.90000
32-OLIVE PANT MENS 65/35 POLY/COTTON	EA	CLOTHING-INV	EA	19.58000
33 PANT 65/35 GREEN WITH STRIPE	EA	CLOTHING-INV	EA	30.15000
33-OLIVE PANT MENS 65/35 POLY/COTTON	EA	CLOTHING-INV	EA	19.58000
34 LADIES S/S WHITE POLYESTER 100%	EA	CLOTHING-INV	EA	21.74000
34 LONG O.D. PANT BDU TACTICAL	EA	CLOTHING-INV	EA	35.24000
34 NAVY PANT LIGHTWEIGHT PROPPER	EA	CLOTHING-INV	EA	25.90000
34 PANT 65/35 GREEN WITH STRIPE	EA	CLOTHING-INV	EA	30.15000
34 REG O.D. PANT BDU TACTICAL	EA	CLOTHING-INV	EA	35.24000
34 SHORT O.D. PANT BDU TACTICAL	EA	CLOTHING-INV	EA	35.24000
34 TAN PANT LIGHTWEIGHT PROPPER	EA	CLOTHING-INV	EA	25.90000
34-OLIVE PANT MENS 65/35 POLY/COTTON	EA	CLOTHING-INV	EA	19.58000
35 PANT 65/35 GREEN WITH STRIPE	EA	CLOTHING-INV	EA	30.15000

35-OLIVE PANT MENS 65/35 POLY/COTTON	EA	CLOTHING-INV	EA	19.58000
36 LADIES S/S WHITE POLYESTER 100%	EA	CLOTHING-INV	EA	21.74000
36 LONG O.D. PANT BDU TACTICAL	EA	CLOTHING-INV	EA	35.24000
36 NAVY PANT LIGHTWEIGHT PROPPER	EA	CLOTHING-INV	EA	25.90000
36 PANT 65/35 GREEN WITH STRIPE	EA	CLOTHING-INV	EA	30.15000
36 REG O.D. PANT BDU TACTICAL	EA	CLOTHING-INV	EA	35.24000
36 TAN PANT LIGHTWEIGHT PROPPER	EA	CLOTHING-INV	EA	25.90000
36-OLIVE PANT MENS 65/35 POLY/COTTON	EA	CLOTHING-INV	EA	19.58000
37 PANT 65/35 GREEN WITH STRIPE	EA	CLOTHING-INV	EA	30.15000
37-OLIVE PANT MENS 65/35 POLY/COTTON	EA	CLOTHING-INV	EA	19.58000
38 LADIES S/S WHITE POLYESTER 100%	EA	CLOTHING-INV	EA	21.74000
38 LONG O.D. PANT BDU TACTICAL	EA	CLOTHING-INV	EA	35.24000
38 NAVY PANT LIGHTWEIGHT PROPPER	EA	CLOTHING-INV	EA	25.90000
38 PANT 65/35 GREEN WITH STRIPE	EA	CLOTHING-INV	EA	30.15000
38 REG O. D. PANT BDU TACTICAL	EA	CLOTHING-INV	EA	34.25000
38 SHORT O. D. PANT TACTICAL	EA	CLOTHING-INV	EA	35.24000
38 TAN PANT LIGHTWEIGHT PROPPER	EA	CLOTHING-INV	EA	25.90000
38-OLIVE PANT MENS 65/35 POLY/COTTON	EA	CLOTHING-INV	EA	19.58000
3X LARGE BLACK JACKET RED KAP	EA	CLOTHING-INV	EA	41.09000
3X LARGE BLUE MOCEANS SHORT	EA	CLOTHING-INV	EA	73.91000
3X LARGE CPIS L/S MENS POLO	EA	CLOTHING-INV	EA	44.25000
3X LARGE CPIS S/S MENS POLO	EA	CLOTHING-INV	EA	41.45000
3X LARGE CRIME SCENE OLO S/S GRAY	EA	CLOTHING-INV	EA	27.34000
3X LARGE K9 S/S TSHIRT OLIVE DRAB	EA	CLOTHING-INV	EA	6.50000
3X LARGE K9 S/S TSHIRT OLIVE DRAB	EA	CLOTHING-INV	EA	11.95000
3X LARGE LADIES CLASS C POLO GREEN	EA	CLOTHING-INV	EA	40.48000
3X LARGE MENS CLASS C POLO GREEN	EA	CLOTHING-INV	EA	40.48000
3X LARGE RAINUIT 2 PIECE	EA	CLOTHING-INV	EA	8.14000
3X LARGE S/S POLO CIVIL MENS	EA	CLOTHING-INV	EA	28.25000
3XL H.V.RAIN JACKET DLE/DOD/CC	EA	CLOTHING-INV	EA	49.50000
3XL H.V.RAIN PANT DLE/DOD/CC	EA	CLOTHING-INV	EA	49.50000
3XL LONG-L/S O.D. SHIRT BDU TACTICAL	EA	CLOTHING-INV	EA	26.95000
3XL POLO CPIS SUPERVISOR	EA	CLOTHING-INV	EA	17.80000
3XL-CLASSIFICATION POLO	EA	CLOTHING-INV	EA	21.50000
40 LADIES S/S WHITE POLYESTER 100%	EA	CLOTHING-INV	EA	21.74000
40 NAVY PANT LIGHTWEIGHT PROPPER	EA	CLOTHING-INV	EA	25.90000
40 PANT 65/35 GREEN WITH STRIPE	EA	CLOTHING-INV	EA	30.15000
40 TAN PANT LIGHTWEIGHT PROPPER	EA	CLOTHING-INV	EA	25.90000
40-OLIVE PANT MENS 65/35 POLY/COTTON	EA	CLOTHING-INV	EA	19.58000
42 LADIES S/S WHITE POLYESTER 100%	EA	CLOTHING-INV	EA	21.74000
42 NAVY PANT LIGHTWEIGHT PROPPER	EA	CLOTHING-INV	EA	25.90000
42 PANT 65/35 GREEN WITH STRIPE	EA	CLOTHING-INV	EA	30.15000
42 TAN PANT LIGHTWEIGHT PROPPER	EA	CLOTHING-INV	EA	25.90000
42-OLIVE PANT MENS 65/35 POLY/COTTON	EA	CLOTHING-INV	EA	19.58000
44 LADIES S/S WHITE POLYESTER 100%	EA	CLOTHING-INV	EA	26.09000
44 LONG O.D. PANT BDU TACTICAL	EA	CLOTHING-INV	EA	34.25000
44 NAVY PANT LIGHTWEIGHT PROPPER	EA	CLOTHING-INV	EA	25.90000
44 PANT 65/35 GREEN WITH STRIPE	EA	CLOTHING-INV	EA	33.17000
44 TAN PANT LIGHTWEIGHT PROPPER	EA	CLOTHING-INV	EA	25.90000
44-OLIVE PANT MENS 65/35 POLY/COTTON	EA	CLOTHING-INV	EA	23.50000
46 LADIES S/S WHITE POLYESTER 100%	EA	CLOTHING-INV	EA	26.09000
46 NAVY PANT LIGHTWEIGHT PROPPER	EA	CLOTHING-INV	EA	25.90000
46 PANT 65/35 GREEN WITH STRIPE	EA	CLOTHING-INV	EA	33.17000
46 TAN PANT LIGHTWEIGHT PROPPER	EA	CLOTHING-INV	EA	25.90000
46-OLIVE PANT MENS 65/35 POLY/COTTON	EA	CLOTHING-INV	EA	23.50000
48 LADIES S/S WHITE POLYESTER 100%	EA	CLOTHING-INV	EA	26.09000
48 NAVY PANT LIGHTWEIGHT PROPPER	EA	CLOTHING-INV	EA	25.90000
48 PANT 65/35 GREEN WITH STRIPE	EA	CLOTHING-INV	EA	33.17000
48 TAN PANT LIGHTWEIGHT PROPPER	EA	CLOTHING-INV	EA	25.90000
48-OLIVE PANT MENS 65/35 POLY/COTTON	EA	CLOTHING-INV	EA	23.50000
4X LARGE - EVIDENCE	EA	CLOTHING-INV	EA	31.00000
4X LARGE BLACK JACKET RED KAP	EA	CLOTHING-INV	EA	41.09000
4X LARGE BLUE MOCEANS SHORT	EA	CLOTHING-INV	EA	73.91000
4X LARGE CPIS L/S MENS POLO	EA	CLOTHING-INV	EA	47.60000
4X LARGE CPIS S/S MENS POLO	EA	CLOTHING-INV	EA	44.60000
4X LARGE K9 S/S TSHIRT OLIVE DRAB	EA	CLOTHING-INV	EA	6.50000
4X LARGE K9 S/S TSHIRT OLIVE DRAB	EA	CLOTHING-INV	EA	11.95000
4X LARGE LADIES CLASS C POLO GREEN	EA	CLOTHING-INV	EA	47.23000
4X LARGE MENS CLASS C POLO GREEN	EA	CLOTHING-INV	EA	47.23000
4X LARGE RAINUIT 2 PIECE	EA	CLOTHING-INV	EA	7.90000
4X LARGE S/S POLO CIVIL MENS	EA	CLOTHING-INV	EA	28.25000
4XL CLASSIFICATION POLO	EA	CLOTHING-INV	EA	22.50000
4XL H.V.RAIN JACKET DLE/DOD/CC	EA	CLOTHING-INV	EA	49.50000
4XL H.V.RAIN PANT DLE/DOD/CC	EA	CLOTHING-INV	EA	49.50000
4XL POLO CPIS SUPERVISOR	EA	CLOTHING-INV	EA	19.30000

5.11 - 2XL S/S SHIRT TACTICAL	EA	CLOTHING-INV	EA	37.17000
5.11 - SMALL S/S SHIRT TACTICAL	EA	CLOTHING-INV	EA	37.17000
5.11 POLO S/S TACTICAL	EA	CLOTHING-INV	EA	37.17000
5.11 POLO S/S TACTICAL	EA	CLOTHING-INV	EA	46.00000
5.11 TACTICAL O.D. PANT COTTON VARIOUS SIZES	EA	CLOTHING-INV	EA	49.50000
50 LADIES S/S WHITE POLYESTER 100%	EA	CLOTHING-INV	EA	30.44000
50 NAVY PANT LIGHTWEIGHT PROPPER	EA	CLOTHING-INV	EA	25.90000
50 PANT 65/35 GREEN WITH STRIPE	EA	CLOTHING-INV	EA	33.17000
50 TAN PANT LIGHTWEIGHT PROPPER	EA	CLOTHING-INV	EA	25.90000
50-OLIVE PANT MENS 65/35 POLY/COTTON	EA	CLOTHING-INV	EA	23.50000
52 NAVY PANT LIGHTWEIGHT PROPPER	EA	CLOTHING-INV	EA	25.90000
52 PANT 65/35 GREEN WITH STRIPE	EA	CLOTHING-INV	EA	36.18000
52 TAN PANT LIGHTWEIGHT PROPPER	EA	CLOTHING-INV	EA	25.90000
52-OLIVE PANT MENS 65/35 POLY/COTTON	EA	CLOTHING-INV	EA	23.50000
54 NAVY PANT LIGHTWEIGHT PROPPER	EA	CLOTHING-INV	EA	25.90000
54 PANT 65/35 GREEN WITH STRIPE	EA	CLOTHING-INV	EA	36.18000
54 TAN PANT LIGHTWEIGHT PROPPER	EA	CLOTHING-INV	EA	25.90000
54-OLIVE PANT MENS 65/35 POLY/COTTON	EA	CLOTHING-INV	EA	23.50000
56 NAVY PANT LIGHTWEIGHT PROPPER	EA	CLOTHING-INV	EA	25.90000
56 PANT 65/35 GREEN WITH STRIPE	EA	CLOTHING-INV	EA	39.20000
56 TAN PANT LIGHTWEIGHT PROPPER	EA	CLOTHING-INV	EA	25.90000
56-OLIVE PANT MENS 65/35 POLY/COTTON	EA	CLOTHING-INV	EA	23.50000
58 NAVY PANT LIGHTWEIGHT PROPPER	EA	CLOTHING-INV	EA	25.90000
58 PANT 65/35 GREEN WITH STRIPE	EA	CLOTHING-INV	EA	39.20000
58 TAN PANT LIGHTWEIGHT PROPPER	EA	CLOTHING-INV	EA	25.90000
5X LARGE BLUE MOCEANS SHORT	EA	CLOTHING-INV	EA	73.91000
5X LARGE K9 S/S TSHIRT OLIVE DRAB	EA	CLOTHING-INV	EA	6.50000
5X LARGE K9 S/S TSHIRT OLIVE DRAB	EA	CLOTHING-INV	EA	11.95000
5XL H.V.RAIN JACKET DLE/DOD/CC	EA	CLOTHING-INV	EA	49.50000
5XL H.V.RAIN PANT DLE/DOD/CC	EA	CLOTHING-INV	EA	49.50000
60 NAVY PANT LIGHTWEIGHT PROPPER	EA	CLOTHING-INV	EA	25.90000
60 TAN PANT LIGHTWEIGHT PROPPER	EA	CLOTHING-INV	EA	25.90000
6X LARGE BLUE MOCEANS SHORT	EA	CLOTHING-INV	EA	83.55000
911 DUTY OFF. L/S 1X LARGE BLACK JERZEE POLO	EA	CLOTHING-INV	EA	13.62000
911 DUTY OFF. L/S 2X LARGE BLACK JERZEE POLO	EA	CLOTHING-INV	EA	14.62000
911 DUTY OFF. L/S 3X LARGE BLACK JERZEE POLO	EA	CLOTHING-INV	EA	14.62000
911 DUTY OFF. L/S 4X LARGE BLACK JERZEE POLO	EA	CLOTHING-INV	EA	15.62000
911 DUTY OFF. L/S LARGE BLACK JERZEE POLO	EA	CLOTHING-INV	EA	13.62000
911 DUTY OFF. L/S MEDIUM BLACK JERZEE POLO	EA	CLOTHING-INV	EA	11.80000
911 DUTY OFF. L/S MEDIUM BLACK JERZEE POLO	EA	CLOTHING-INV	EA	13.62000
911 DUTY OFF. L/S SMALL BLACK JERZEE POLO	EA	CLOTHING-INV	EA	13.62000
911 OPER. L/S 1X LARGE GRN JERZEE POLO	EA	CLOTHING-INV	EA	11.80000
911 OPER. L/S 1X LARGE GRN JERZEE POLO	EA	CLOTHING-INV	EA	13.62000
911 OPER. L/S 2X LARGE GRN JERZEE POLO	EA	CLOTHING-INV	EA	14.30000
911 OPER. L/S 2X LARGE GRN JERZEE POLO	EA	CLOTHING-INV	EA	14.62000
911 OPER. L/S 3X LARGE GRN JERZEE POLO	EA	CLOTHING-INV	EA	14.30000
911 OPER. L/S 3X LARGE GRN JERZEE POLO	EA	CLOTHING-INV	EA	14.62000
911 OPER. L/S 4X LARGE GRN JERZEE POLO	EA	CLOTHING-INV	EA	14.30000
911 OPER. L/S 4X LARGE GRN JERZEE POLO	EA	CLOTHING-INV	EA	15.62000
911 OPER. L/S LARGE GRN JERZEE POLO	EA	CLOTHING-INV	EA	11.80000
911 OPER. L/S LARGE GRN JERZEE POLO	EA	CLOTHING-INV	EA	13.62000
911 OPER. L/S MEDIUM GRN JERZEE POLO	EA	CLOTHING-INV	EA	11.80000
911 OPER. L/S MEDIUM GRN JERZEE POLO	EA	CLOTHING-INV	EA	13.62000
911 OPER. L/S SMALL GRN JERZEE POLO	EA	CLOTHING-INV	EA	11.80000
911 OPER. L/S SMALL GRN JERZEE POLO	EA	CLOTHING-INV	EA	13.62000
911 S/S 1XL D.O. POLO BLACK	EA	CLOTHING-INV	EA	10.99000
911 S/S 2XL D.O. POLO BLACK	EA	CLOTHING-INV	EA	12.39000
911 S/S 3XL D.O. POLO BLACK	EA	CLOTHING-INV	EA	12.39000
911 S/S 4XL D.O. POLO BLACK	EA	CLOTHING-INV	EA	12.99000
911 S/S 5XL D.O. POLO BLACK	EA	CLOTHING-INV	EA	13.39000
911 S/S LG D.O. POLO BLACK	EA	CLOTHING-INV	EA	10.99000
911 S/S MED. D.O. POLO BLACK	EA	CLOTHING-INV	EA	10.99000
911 S/S OPER. LARGE GREEN POLO	EA	CLOTHING-INV	EA	8.15000
911 S/S OPER. LARGE GREEN POLO	EA	CLOTHING-INV	EA	10.99000
911 S/S OPER.1X LARGE GREEN POLO	EA	CLOTHING-INV	EA	8.15000
911 S/S OPER.1X LARGE GREEN POLO	EA	CLOTHING-INV	EA	10.99000
911 S/S OPER.2X LARGE GREEN POLO	EA	CLOTHING-INV	EA	11.15000
911 S/S OPER.2X LARGE GREEN POLO	EA	CLOTHING-INV	EA	12.39000
911 S/S OPER.3X LARGE GREEN POLO	EA	CLOTHING-INV	EA	11.15000
911 S/S OPER.3X LARGE GREEN POLO	EA	CLOTHING-INV	EA	12.39000
911 S/S OPER.4X LARGE GREEN POLO	EA	CLOTHING-INV	EA	11.15000
911 S/S OPER.4X LARGE GREEN POLO	EA	CLOTHING-INV	EA	12.99000
911 S/S OPER.5X LARGE GREEN POLO	EA	CLOTHING-INV	EA	13.39000
911 S/S OPER.MEDIUM GREEN POLO	EA	CLOTHING-INV	EA	8.15000
911 S/S OPER.MEDIUM GREEN POLO	EA	CLOTHING-INV	EA	10.99000

911 S/S OPER.SMALL GREEN POLO	EA	CLOTHING-INV	EA	8.15000
911 S/S OPER.SMALL GREEN POLO	EA	CLOTHING-INV	EA	10.99000
911 S/S SITE MGR 1X LG WHITE POLO	EA	CLOTHING-INV	EA	10.99000
911 S/S SITE MGR 2XL WHITE POLO	EA	CLOTHING-INV	EA	12.39000
911 S/S SITE MGR 3XL WHITE POLO	EA	CLOTHING-INV	EA	12.39000
911 S/S SITE MGR 4XL WHITE POLO	EA	CLOTHING-INV	EA	12.99000
911 S/S SITE MGR 5XL WHITE POLO	EA	CLOTHING-INV	EA	13.39000
911 S/S SITE MGR LARGE WHITE POLO	EA	CLOTHING-INV	EA	8.15000
911 S/S SITE MGR LARGE WHITE POLO	EA	CLOTHING-INV	EA	10.99000
911 S/S SITE MGR MEDIUM WHITE POLO	EA	CLOTHING-INV	EA	8.15000
911 S/S SITE MGR MEDIUM WHITE POLO	EA	CLOTHING-INV	EA	10.99000
911 S/S SITE MGR SMALL WHITE POLO	EA	CLOTHING-INV	EA	8.15000
911 S/S SITE MGR SMALL WHITE POLO	EA	CLOTHING-INV	EA	10.99000
911 S/S SMALL D.O. POLO BLACK	EA	CLOTHING-INV	EA	10.99000
911 SITE MGR L/S 1X LARGE WHITE JERZEE POLO	EA	CLOTHING-INV	EA	13.62000
911 SITE MGR L/S 2X LARGE WHITE JERZEE POLO	EA	CLOTHING-INV	EA	14.62000
911 SITE MGR L/S 3X LARGE WHITE JERZEE POLO	EA	CLOTHING-INV	EA	14.62000
911 SITE MGR L/S 4X LARGE WHITE JERZEE POLO	EA	CLOTHING-INV	EA	15.62000
911 SITE MGR L/S LARGE WHITE JERZEE POLO	EA	CLOTHING-INV	EA	13.62000
911 SITE MGR L/S MEDIUM WHITE JERZEE POLO	EA	CLOTHING-INV	EA	13.62000
911 SITE MGR L/S SMALL WHITE JERZEE POLO	EA	CLOTHING-INV	EA	11.80000
911 SITE MGR L/S SMALL WHITE JERZEE POLO	EA	CLOTHING-INV	EA	13.62000
911-CTO S/S 1X LARGE RED POLO	EA	CLOTHING-INV	EA	10.99000
911-CTO S/S 2X LARGE RED POLO	EA	CLOTHING-INV	EA	12.39000
911-CTO S/S 3X LARGE RED POLO	EA	CLOTHING-INV	EA	12.39000
911-CTO S/S 4X LARGE RED POLO	EA	CLOTHING-INV	EA	12.99000
911-CTO S/S 5X LARGE RED POLO	EA	CLOTHING-INV	EA	13.39000
911-CTO S/S LARGE RED POLO	EA	CLOTHING-INV	EA	10.99000
911-CTO S/S MEDIUM RED POLO	EA	CLOTHING-INV	EA	10.99000
911-CTO S/S SMALL RED POLO	EA	CLOTHING-INV	EA	10.99000
ACA PIN	EA	BADGES-PATCHES	EA	3.40000
ACORN BRAID GOLD CAMPAIGN HAT ACCESSORIES	EA	CLOTHING-INV	EA	7.90000
ACORN BRAID GOLD CAMPAIGN HAT ACCESSORIES	EA	CLOTHING-INV	EA	8.25000
ACORN BRAID SILVER STETSON HAT ACCESSORIES	EA	CLOTHING-INV	EA	7.90000
ALL SIZES G&G BELT BW -W/BRASS BUCKLE	EA	CLOTHING-INV	EA	25.00000
ALS LH 6305 2832 132 GLOCK 23 W/LIGHT LEG HOLSTER	EA	EQUIPMENT-INV	EA	145.98000
ALS LH 6305 3832 562 TACTICAL HOLSTER STX OD GREEN	EA	EQUIPMENT-INV	EA	121.00000
ALS LH 6360 219 482 S&W 4.5" BBL MID-RIDE M&P	EA	EQUIPMENT-INV	EA	63.50000
ALS LH 6360 219 482 S&W 4.5" BBL MID-RIDE M&P	EA	EQUIPMENT-INV	EA	72.02000
ALS LH 6360 219 482 S&W 4.5" BBL MID-RIDE M&P	EA	EQUIPMENT-INV	EA	81.59000
ALS LH 6360 2192 482 S&W,M&P,9MM&.40 4W/LGT.5" BBL MID-RIDE	EA	EQUIPMENT-INV	EA	70.85000
ALS LH 6360 2192 482 S&W,M&P,9MM&.40 4W/LGT.5" BBL MID-RIDE	EA	EQUIPMENT-INV	EA	72.02000
ALS LH 6360 2192 482 S&W,M&P,9MM&.40 4W/LGT.5" BBL MID-RIDE	EA	EQUIPMENT-INV	EA	81.59000
ALS LH 6360 2832 482 GLOCK 19,23 W/LIGHT 4" BBL MID-RIDE	EA	EQUIPMENT-INV	EA	72.02000
ALS LH 6360 2832 482 GLOCK 19,23 W/LIGHT 4" BBL MID-RIDE	EA	EQUIPMENT-INV	EA	90.66000
ALS LH 6360 383 482 GLOCK 20,21-4.6" BBL- MID-RIDE	EA	EQUIPMENT-INV	EA	63.50000
ALS LH 6360 383 482 GLOCK 20,21-4.6" BBL- MID-RIDE	EA	EQUIPMENT-INV	EA	72.02000
ALS LH 6360 383 482 GLOCK 20,21-4.6" BBL- MID-RIDE	EA	EQUIPMENT-INV	EA	81.59000
ALS LH 6360 3832 482 GLOCK 20,21 W/LIGHT-4.6" BBL MID-RIDE	EA	EQUIPMENT-INV	EA	71.85000
ALS LH 6360 3832 482 GLOCK 20,21 W/LIGHT-4.6" BBL MID-RIDE	EA	EQUIPMENT-INV	EA	79.79000
ALS LH 6360 3832 482 GLOCK 20,21 W/LIGHT-4.6" BBL MID-RIDE	EA	EQUIPMENT-INV	EA	90.66000
ALS LH 6360 419 482 S&W M&P W/O THUMB SAFETY	EA	EQUIPMENT-INV	EA	63.50000
ALS LH 6360 419 482 S&W M&P W/O THUMB SAFETY	EA	EQUIPMENT-INV	EA	72.02000
ALS LH 6360 419 482 S&W M&P W/O THUMB SAFETY	EA	EQUIPMENT-INV	EA	81.59000
ALS LH 6360 4192 482 SW MP 45	EA	EQUIPMENT-INV	EA	70.85000
ALS LH 6360 4192 482 SW MP 45	EA	EQUIPMENT-INV	EA	79.79000
ALS LH 6360 4192 482 SW MP 45	EA	EQUIPMENT-INV	EA	90.66000
ALS LH 6360 450 482	EA	EQUIPMENT-INV	EA	81.59000
ALS LH 6360 483 482 GLOCK 29,30-3.78" BBL-MID-RIDE	EA	EQUIPMENT-INV	EA	63.50000
ALS LH 6360 483 482 GLOCK 29,30-3.78" BBL-MID-RIDE	EA	EQUIPMENT-INV	EA	72.02000
ALS LH 6360 483 482 GLOCK 29,30-3.78" BBL-MID-RIDE	EA	EQUIPMENT-INV	EA	81.59000
ALS LH 6360 519 482 S&W, M&P 454.5" BBL MID-RIDE	EA	EQUIPMENT-INV	EA	63.50000
ALS LH 6360 519 482 S&W, M&P 454.5" BBL MID-RIDE	EA	EQUIPMENT-INV	EA	72.02000
ALS LH 6360 519 482 S&W, M&P 454.5" BBL MID-RIDE	EA	EQUIPMENT-INV	EA	81.59000
ALS LH 6360 73 482 BERETTA 92F/92FS/92G/96/96G-MID-RIDE	EA	EQUIPMENT-INV	EA	72.02000
ALS LH 6360 73 482 BERETTA 92F/92FS/92G/96/96G-MID-RIDE	EA	EQUIPMENT-INV	EA	81.59000
ALS LH 6360 74 482 SIG P228, P229-3.9" BBL	EA	EQUIPMENT-INV	EA	63.50000
ALS LH 6360 74 482 SIG P228, P229-3.9" BBL	EA	EQUIPMENT-INV	EA	72.02000
ALS LH 6360 74 482 SIG P228, P229-3.9" BBL	EA	EQUIPMENT-INV	EA	81.59000
ALS LH 6360 7442 481 SIG SAUER	EA	EQUIPMENT-INV	EA	70.85000
ALS LH 6360 7442 481 SIG SAUER	EA	EQUIPMENT-INV	EA	72.02000
ALS LH 6360 7442 481 SIG SAUER	EA	EQUIPMENT-INV	EA	81.59000
ALS LH 6360 77 482 SIG P220,P226-4.41" BBL MID-RIDE	EA	EQUIPMENT-INV	EA	63.50000
ALS LH 6360 77 482 SIG P220,P226-4.41" BBL MID-RIDE	EA	EQUIPMENT-INV	EA	72.02000
ALS LH 6360 77 482 SIG P220,P226-4.41" BBL MID-RIDE	EA	EQUIPMENT-INV	EA	81.59000

ALS LH 6360 774 482 SIG VARIETY-4.41" BBL MID-RIDE	EA	EQUIPMENT-INV	EA	63.50000
ALS LH 6360 774 482 SIG VARIETY-4.41" BBL MID-RIDE	EA	EQUIPMENT-INV	EA	72.02000
ALS LH 6360 774 482 SIG VARIETY-4.41" BBL MID-RIDE	EA	EQUIPMENT-INV	EA	81.59000
ALS LH 6360 7742 482 SIG W/LIGHT-4.41" BBL MID-RIDE	EA	EQUIPMENT-INV	EA	70.85000
ALS LH 6360 7742 482 SIG W/LIGHT-4.41" BBL MID-RIDE	EA	EQUIPMENT-INV	EA	79.79000
ALS LH 6360 7742 482 SIG W/LIGHT-4.41" BBL MID-RIDE	EA	EQUIPMENT-INV	EA	90.66000
ALS LH 6360 819 82 S&W M&P NO LIGHT	EA	EQUIPMENT-INV	EA	81.59000
ALS LH 6360 820 482 S&W M&P NO LIGHT	EA	EQUIPMENT-INV	EA	81.59000
ALS LH 6360 83 482 GLOCK 17,22-4.5" BBL -MID-RIDE	EA	EQUIPMENT-INV	EA	63.50000
ALS LH 6360 83 482 GLOCK 17,22-4.5" BBL -MID-RIDE	EA	EQUIPMENT-INV	EA	72.02000
ALS LH 6360 83 482 GLOCK 17,22-4.5" BBL -MID-RIDE	EA	EQUIPMENT-INV	EA	81.59000
ALS LH 6360 832 482 GLOCK 17,22 W/LIGHT-4.5" BBL MID-RIDE	EA	EQUIPMENT-INV	EA	70.85000
ALS LH 6360 832 482 GLOCK 17,22 W/LIGHT-4.5" BBL MID-RIDE	EA	EQUIPMENT-INV	EA	79.79000
ALS LH 6360 832 482 GLOCK 17,22 W/LIGHT-4.5" BBL MID-RIDE	EA	EQUIPMENT-INV	EA	90.66000
ALS LH 6360 84 482 S&W -SW99-4" BBL MID-RIDE	EA	EQUIPMENT-INV	EA	63.50000
ALS LH 6360 84 482 S&W -SW99-4" BBL MID-RIDE	EA	EQUIPMENT-INV	EA	72.02000
ALS LH 6360 84 482 S&W -SW99-4" BBL MID-RIDE	EA	EQUIPMENT-INV	EA	81.59000
ALS LH 6360 91 482 H&K USP 40-4.13" BBL MID-RIDE	EA	EQUIPMENT-INV	EA	63.50000
ALS LH 6360 91 482 H&K USP 40-4.13" BBL MID-RIDE	EA	EQUIPMENT-INV	EA	72.02000
ALS LH 6360 91 482 H&K USP 40-4.13" BBL MID-RIDE	EA	EQUIPMENT-INV	EA	81.59000
ALS LH 6360-2832-132 GLOCK 19, 23	EA	EQUIPMENT-INV	EA	81.59000
ALS LH 6360-2832-132 GLOCK 19, 23	EA	EQUIPMENT-INV	EA	98.95000
ALS LH 6360-2832-132 GLOCK 19, 23	EA	EQUIPMENT-INV	EA	98.95000
ALS LH 6360-3832-132 GLOCK 20, 21	EA	EQUIPMENT-INV	EA	72.02000
ALS LH 6360-3832-132 GLOCK 20, 21	EA	EQUIPMENT-INV	EA	81.59000
ALS LH 6360-3832-132 GLOCK 20, 21	EA	EQUIPMENT-INV	EA	98.95000
ALS LH 6360-7742-132 SIG SAUER LAS-TAC 2, P220R/P226R	EA	EQUIPMENT-INV	EA	79.79000
ALS LH 6360-7742-132 SIG SAUER LAS-TAC 2, P220R/P226R	EA	EQUIPMENT-INV	EA	90.66000
ALS LH 6360-7742-132 SIG SAUER LAS-TAC 2, P220R/P226R	EA	EQUIPMENT-INV	EA	98.95000
ALS LH 6360-7832 GLOCK 37	EA	EQUIPMENT-INV	EA	72.02000
ALS LH 6360-7832 GLOCK 37	EA	EQUIPMENT-INV	EA	81.59000
ALS LH 6360-7832 GLOCK 37	EA	EQUIPMENT-INV	EA	98.95000
ALS LH 6360-83-132 GLOCK 17, 22	EA	EQUIPMENT-INV	EA	72.02000
ALS LH 6360-83-132 GLOCK 17, 22	EA	EQUIPMENT-INV	EA	81.59000
ALS LH 6360-83-132 GLOCK 17, 22	EA	EQUIPMENT-INV	EA	98.95000
ALS LH 6360-832-132 GLOCK 17, 22	EA	EQUIPMENT-INV	EA	79.79000
ALS LH 6360-832-132 GLOCK 17, 22	EA	EQUIPMENT-INV	EA	90.66000
ALS LH 6360-832-132 GLOCK 17, 22	EA	EQUIPMENT-INV	EA	98.95000
ALS LH 6365 2192 482 S&W M&P,9MM&.40 W/LG-4.5" BBL LOW RISE	EA	EQUIPMENT-INV	EA	70.85000
ALS LH 6365 2192 482 S&W M&P,9MM&.40 W/LG-4.5" BBL LOW RISE	EA	EQUIPMENT-INV	EA	70.85000
ALS LH 6365 2192 482 S&W M&P,9MM&.40 W/LG-4.5" BBL LOW RISE	EA	EQUIPMENT-INV	EA	81.59000
ALS LH 6365 283 482 GLOCK 19.23-4" BBL- 26.27 3.5 LOW RIDE	EA	EQUIPMENT-INV	EA	63.50000
ALS LH 6365 283 482 GLOCK 19.23-4" BBL- 26.27 3.5 LOW RIDE	EA	EQUIPMENT-INV	EA	63.50000
ALS LH 6365 283 482 GLOCK 19.23-4" BBL- 26.27 3.5 LOW RIDE	EA	EQUIPMENT-INV	EA	81.59000
ALS LH 6365 2832 482 GLOCK 19,23,M3,W/LIGHT-4" BBL LOW RIDE	EA	EQUIPMENT-INV	EA	70.85000
ALS LH 6365 2832 482 GLOCK 19,23,M3,W/LIGHT-4" BBL LOW RIDE	EA	EQUIPMENT-INV	EA	70.85000
ALS LH 6365 2832 482 GLOCK 19,23,M3,W/LIGHT-4" BBL LOW RIDE	EA	EQUIPMENT-INV	EA	81.59000
ALS LH 6365 383 482 GLOCK 20,21-4.6" BBL LOW RIDE	EA	EQUIPMENT-INV	EA	63.50000
ALS LH 6365 383 482 GLOCK 20,21-4.6" BBL LOW RIDE	EA	EQUIPMENT-INV	EA	69.96000
ALS LH 6365 383 482 GLOCK 20,21-4.6" BBL LOW RIDE	EA	EQUIPMENT-INV	EA	81.59000
ALS LH 6365 3832 482 GLOCK 20,21 W/LIGHT-4.6" BBL LOW RIDE	EA	EQUIPMENT-INV	EA	70.85000
ALS LH 6365 3832 482 GLOCK 20,21 W/LIGHT-4.6" BBL LOW RIDE	EA	EQUIPMENT-INV	EA	70.85000
ALS LH 6365 3832 482 GLOCK 20,21 W/LIGHT-4.6" BBL LOW RIDE	EA	EQUIPMENT-INV	EA	90.66000
ALS LH 6365 4192 482 SW MP 45	EA	EQUIPMENT-INV	EA	70.85000
ALS LH 6365 4192 482 SW MP 45	EA	EQUIPMENT-INV	EA	70.85000
ALS LH 6365 4192 482 SW MP 45	EA	EQUIPMENT-INV	EA	90.66000
ALS LH 6365 450 482	EA	EQUIPMENT-INV	EA	81.59000
ALS LH 6365 483 482 GLOCK 29,30-3.78" BBL LOW RIDE	EA	EQUIPMENT-INV	EA	63.50000
ALS LH 6365 483 482 GLOCK 29,30-3.78" BBL LOW RIDE	EA	EQUIPMENT-INV	EA	63.50000
ALS LH 6365 483 482 GLOCK 29,30-3.78" BBL LOW RIDE	EA	EQUIPMENT-INV	EA	81.59000
ALS LH 6365 519 482 S&W, M&P, .4-4.5" BBL LOW RIDE	EA	EQUIPMENT-INV	EA	63.50000
ALS LH 6365 519 482 S&W, M&P, .4-4.5" BBL LOW RIDE	EA	EQUIPMENT-INV	EA	63.50000
ALS LH 6365 519 482 S&W, M&P, .4-4.5" BBL LOW RIDE	EA	EQUIPMENT-INV	EA	81.59000
ALS LH 6365 5192 482 S&W-M&P 4.5" BBL LOW RIDE	EA	EQUIPMENT-INV	EA	70.85000
ALS LH 6365 5192 482 S&W-M&P 4.5" BBL LOW RIDE	EA	EQUIPMENT-INV	EA	70.85000
ALS LH 6365 5192 482 S&W-M&P 4.5" BBL LOW RIDE	EA	EQUIPMENT-INV	EA	81.59000
ALS LH 6365 73 482 BERETTA 92F/92FS/92G/96-4.9" BBL LOW RIDE	EA	EQUIPMENT-INV	EA	63.50000
ALS LH 6365 73 482 BERETTA 92F/92FS/92G/96-4.9" BBL LOW RIDE	EA	EQUIPMENT-INV	EA	63.50000
ALS LH 6365 73 482 BERETTA 92F/92FS/92G/96-4.9" BBL LOW RIDE	EA	EQUIPMENT-INV	EA	81.59000
ALS LH 6365 74 482 SIG P228, P229-3.9" BBL LOW RIDE	EA	EQUIPMENT-INV	EA	63.50000
ALS LH 6365 74 482 SIG P228, P229-3.9" BBL LOW RIDE	EA	EQUIPMENT-INV	EA	63.50000
ALS LH 6365 74 482 SIG P228, P229-3.9" BBL LOW RIDE	EA	EQUIPMENT-INV	EA	81.59000
ALS LH 6365 77 132- SIG SAUER P220, P226	EA	EQUIPMENT-INV	EA	81.59000
ALS LH 6365 77 132- SIG SAUER P220, P226	EA	EQUIPMENT-INV	EA	91.00000
ALS LH 6365 77 132- SIG SAUER P220, P226	EA	EQUIPMENT-INV	EA	91.00000

ALS LH 6365 77 482 SIG P220,P226-4.41" BBL LOW RIDE	EA	EQUIPMENT-INV	EA	63.50000
ALS LH 6365 77 482 SIG P220,P226-4.41" BBL LOW RIDE	EA	EQUIPMENT-INV	EA	63.50000
ALS LH 6365 77 482 SIG P220,P226-4.41" BBL LOW RIDE	EA	EQUIPMENT-INV	EA	81.59000
ALS LH 6365 7742 482 SIG W/LIGHT 4.41" BBL LOW RIDE	EA	EQUIPMENT-INV	EA	70.85000
ALS LH 6365 7742 482 SIG W/LIGHT 4.41" BBL LOW RIDE	EA	EQUIPMENT-INV	EA	70.85000
ALS LH 6365 7742 482 SIG W/LIGHT 4.41" BBL LOW RIDE	EA	EQUIPMENT-INV	EA	90.66000
ALS LH 6365 83 132 GLOCK 17, 22 STX TAC BLACK 4.5" BBL	EA	EQUIPMENT-INV	EA	81.59000
ALS LH 6365 83 132 GLOCK 17, 22 STX TAC BLACK 4.5" BBL	EA	EQUIPMENT-INV	EA	91.00000
ALS LH 6365 83 132 GLOCK 17, 22 STX TAC BLACK 4.5" BBL	EA	EQUIPMENT-INV	EA	91.00000
ALS LH 6365 83 482 GLOCK 17/22-.4.5" BBL LOW RIDE	EA	EQUIPMENT-INV	EA	81.59000
ALS LH 6365 832 132 STX TAC BLACK 17, 22 W/ITI M3 LIGHT	EA	EQUIPMENT-INV	EA	90.66000
ALS LH 6365 832 132 STX TAC BLACK 17, 22 W/ITI M3 LIGHT	EA	EQUIPMENT-INV	EA	106.00000
ALS LH 6365 832 132 STX TAC BLACK 17, 22 W/ITI M3 LIGHT	EA	EQUIPMENT-INV	EA	106.00000
ALS LH 6365 832 482 GLOCK 17,22 W/LIGHT-4.5" BBL LOW RIDE	EA	EQUIPMENT-INV	EA	70.85000
ALS LH 6365 832 482 GLOCK 17,22 W/LIGHT-4.5" BBL LOW RIDE	EA	EQUIPMENT-INV	EA	70.85000
ALS LH 6365 832 482 GLOCK 17,22 W/LIGHT-4.5" BBL LOW RIDE	EA	EQUIPMENT-INV	EA	90.66000
ALS LH 6365 84 482 S&W- SW99-4" BBL LOW RIDE	EA	EQUIPMENT-INV	EA	63.50000
ALS LH 6365 84 482 S&W- SW99-4" BBL LOW RIDE	EA	EQUIPMENT-INV	EA	63.50000
ALS LH 6365 84 482 S&W- SW99-4" BBL LOW RIDE	EA	EQUIPMENT-INV	EA	81.59000
ALS LH 6365 91 482 H&K USP 40-4.13" BBL LOW RIDE	EA	EQUIPMENT-INV	EA	63.50000
ALS LH 6365 91 482 H&K USP 40-4.13" BBL LOW RIDE	EA	EQUIPMENT-INV	EA	63.50000
ALS LH 6365 91 482 H&K USP 40-4.13" BBL LOW RIDE	EA	EQUIPMENT-INV	EA	81.59000
ALS LH 6378 183 412-MS15 GLOCK 26, 27, 28, 33, PLAIN BLACK H	EA	EQUIPMENT-INV	EA	42.50000
ALS LH 6378 283 412 PADDLE HOLSTER GLOCK	EA	EQUIPMENT-INV	EA	54.00000
ALS LH 6378 283 412-MS15 GLOCK 19, 19C, 23, 23C, 25, 32, 36	EA	EQUIPMENT-INV	EA	42.50000
ALS LH 6378 319 412-MS15-S&W-M7P 9C	EA	EQUIPMENT-INV	EA	42.50000
ALS LH 6378 383 412 PADDLE HOLSTER GLOCK 20, 21 4.6" BBL	EA	EQUIPMENT-INV	EA	54.00000
ALS LH 6378 483 412 PADDLE HOLSTER GLOCK 3.78" BBL 29, 30	EA	EQUIPMENT-INV	EA	54.00000
ALS LH 6378 483 562 PADDLE HOLSTER STX OD GREEN	EA	EQUIPMENT-INV	EA	26.25000
ALS LH 6378 73 412 PADDLE HOLSTER BERETTA 4.9" BBL: 92FS,	EA	EQUIPMENT-INV	EA	54.00000
ALS LH 6378 84 411-MS15-SW99	EA	EQUIPMENT-INV	EA	42.50000
ALS LH 6378 84 412-MS15-SW99	EA	EQUIPMENT-INV	EA	42.50000
ALS RH 6305 2832 121 GLOCK 23 W/LIGHT LEG HOLSTER	EA	EQUIPMENT-INV	EA	145.98000
ALS RH 6305 3832 131 GLOCK 21 HOLSTER	EA	EQUIPMENT-INV	EA	121.00000
ALS RH 6305 3832 561 TACTICAL HOLSTER STX OD GREEN	EA	EQUIPMENT-INV	EA	121.00000
ALS RH 6305 832 131 GLOCK 22 W/LIGHT	EA	EQUIPMENT-INV	EA	152.98000
ALS RH 6360 219 481 S & W, M&P-4.5" BBL MID-RIDE	EA	EQUIPMENT-INV	EA	63.50000
ALS RH 6360 219 481 S & W, M&P-4.5" BBL MID-RIDE	EA	EQUIPMENT-INV	EA	72.02000
ALS RH 6360 219 481 S & W, M&P-4.5" BBL MID-RIDE	EA	EQUIPMENT-INV	EA	81.59000
ALS RH 6360 2192 481 S&W,M&P,9MM&.40 W/LGT4.5" BBL MID-RIDE	EA	EQUIPMENT-INV	EA	70.85000
ALS RH 6360 2192 481 S&W,M&P,9MM&.40 W/LGT4.5" BBL MID-RIDE	EA	EQUIPMENT-INV	EA	79.79000
ALS RH 6360 2192 481 S&W,M&P,9MM&.40 W/LGT4.5" BBL MID-RIDE	EA	EQUIPMENT-INV	EA	90.66000
ALS RH 6360 283 481 GLOCK 19.23-4"BBL-26.27 3.5 BBL MID RIDE	EA	EQUIPMENT-INV	EA	63.50000
ALS RH 6360 283 481 GLOCK 19.23-4"BBL-26.27 3.5 BBL MID RIDE	EA	EQUIPMENT-INV	EA	63.50000
ALS RH 6360 283 481 GLOCK 19.23-4"BBL-26.27 3.5 BBL MID RIDE	EA	EQUIPMENT-INV	EA	81.59000
ALS RH 6360 283 482 GLOCK 19.23-4" BBL- 26.27 3.5 MID-RIDE	EA	EQUIPMENT-INV	EA	63.50000
ALS RH 6360 283 482 GLOCK 19.23-4" BBL- 26.27 3.5 MID-RIDE	EA	EQUIPMENT-INV	EA	63.50000
ALS RH 6360 283 482 GLOCK 19.23-4" BBL- 26.27 3.5 MID-RIDE	EA	EQUIPMENT-INV	EA	81.59000
ALS RH 6360 2832 481 GLOCK 19,23 W/LIGHT-4" BBL MID-RIDE	EA	EQUIPMENT-INV	EA	70.85000
ALS RH 6360 2832 481 GLOCK 19,23 W/LIGHT-4" BBL MID-RIDE	EA	EQUIPMENT-INV	EA	70.85000
ALS RH 6360 2832 481 GLOCK 19,23 W/LIGHT-4" BBL MID-RIDE	EA	EQUIPMENT-INV	EA	90.66000
ALS RH 6360 383 481 GLOCK 20,21-4.6" BBL-MID-RIDE	EA	EQUIPMENT-INV	EA	72.02000
ALS RH 6360 383 481 GLOCK 20,21-4.6" BBL-MID-RIDE	EA	EQUIPMENT-INV	EA	81.59000
ALS RH 6360 3832 481 GLOCK 20,21 W/LIGHT-4.6" BBL MID-RIDE	EA	EQUIPMENT-INV	EA	70.85000
ALS RH 6360 3832 481 GLOCK 20,21 W/LIGHT-4.6" BBL MID-RIDE	EA	EQUIPMENT-INV	EA	70.85000
ALS RH 6360 3832 481 GLOCK 20,21 W/LIGHT-4.6" BBL MID-RIDE	EA	EQUIPMENT-INV	EA	90.66000
ALS RH 6360 419 481 S&W M&P W/O THUMB SAFETY	EA	EQUIPMENT-INV	EA	63.50000
ALS RH 6360 419 481 S&W M&P W/O THUMB SAFETY	EA	EQUIPMENT-INV	EA	72.02000
ALS RH 6360 419 481 S&W M&P W/O THUMB SAFETY	EA	EQUIPMENT-INV	EA	81.59000
ALS RH 6360 4192 481 SW MP 45	EA	EQUIPMENT-INV	EA	70.85000
ALS RH 6360 4192 481 SW MP 45	EA	EQUIPMENT-INV	EA	70.85000
ALS RH 6360 4192 481 SW MP 45	EA	EQUIPMENT-INV	EA	90.66000
ALS RH 6360 450 481	EA	EQUIPMENT-INV	EA	81.59000
ALS RH 6360 483 481 GLOCK 29,30-3.78" BBL MID-RIDE	EA	EQUIPMENT-INV	EA	81.59000
ALS RH 6360 519 481 S&W- M&P 45-4.5" BBL MID-RIDE	EA	EQUIPMENT-INV	EA	63.50000
ALS RH 6360 519 481 S&W- M&P 45-4.5" BBL MID-RIDE	EA	EQUIPMENT-INV	EA	63.50000
ALS RH 6360 519 481 S&W- M&P 45-4.5" BBL MID-RIDE	EA	EQUIPMENT-INV	EA	81.59000
ALS RH 6360 73 481 BERETTA 92F/92FS/92G/96/96G-MID-RIDE	EA	EQUIPMENT-INV	EA	81.59000
ALS RH 6360 74 481 SIG P228, P229-3.9" BBL MID-RIDE	EA	EQUIPMENT-INV	EA	63.50000
ALS RH 6360 74 481 SIG P228, P229-3.9" BBL MID-RIDE	EA	EQUIPMENT-INV	EA	72.02000
ALS RH 6360 74 481 SIG P228, P229-3.9" BBL MID-RIDE	EA	EQUIPMENT-INV	EA	81.59000
ALS RH 6360 7442 482 SIG SAUER	EA	EQUIPMENT-INV	EA	70.85000
ALS RH 6360 7442 482 SIG SAUER	EA	EQUIPMENT-INV	EA	70.85000
ALS RH 6360 7442 482 SIG SAUER	EA	EQUIPMENT-INV	EA	70.85000
ALS RH 6360 77 481 SIG P220,P226-4.41" BBL MID-RIDE	EA	EQUIPMENT-INV	EA	63.50000

ALS RH 6360 77 481 SIG P220,P226-4.41" BBL MID-RIDE	EA	EQUIPMENT-INV	EA	72.02000
ALS RH 6360 77 481 SIG P220,P226-4.41" BBL MID-RIDE	EA	EQUIPMENT-INV	EA	81.59000
ALS RH 6360 774 481 SIG SAUER-4.41" BBL MID-RIDE	EA	EQUIPMENT-INV	EA	63.50000
ALS RH 6360 774 481 SIG SAUER-4.41" BBL MID-RIDE	EA	EQUIPMENT-INV	EA	63.50000
ALS RH 6360 774 481 SIG SAUER-4.41" BBL MID-RIDE	EA	EQUIPMENT-INV	EA	81.59000
ALS RH 6360 7742 481-SIG W/LIGHT-4.41" BBL MID-RIDE	EA	EQUIPMENT-INV	EA	70.85000
ALS RH 6360 7742 481-SIG W/LIGHT-4.41" BBL MID-RIDE	EA	EQUIPMENT-INV	EA	70.85000
ALS RH 6360 7742 481-SIG W/LIGHT-4.41" BBL MID-RIDE	EA	EQUIPMENT-INV	EA	90.66000
ALS RH 6360 819 81 S&W M&P NO LIGHT	EA	EQUIPMENT-INV	EA	81.59000
ALS RH 6360 83 481 GLOCK 17,22 MID-RIDE	EA	EQUIPMENT-INV	EA	72.02000
ALS RH 6360 83 481 GLOCK 17,22 MID-RIDE	EA	EQUIPMENT-INV	EA	81.59000
ALS RH 6360 832 481 GLOCK 17,22 W/LIGHT-4.5" BBL -MID-RIDE	EA	EQUIPMENT-INV	EA	70.85000
ALS RH 6360 832 481 GLOCK 17,22 W/LIGHT-4.5" BBL -MID-RIDE	EA	EQUIPMENT-INV	EA	79.79000
ALS RH 6360 832 481 GLOCK 17,22 W/LIGHT-4.5" BBL -MID-RIDE	EA	EQUIPMENT-INV	EA	90.66000
ALS RH 6360 84 481 S&W- SW99 4" BBL MID-RIDE	EA	EQUIPMENT-INV	EA	81.59000
ALS RH 6360 91 481 H&K USP 40-4.13" BBL MID-RIDE	EA	EQUIPMENT-INV	EA	63.50000
ALS RH 6360 91 481 H&K USP 40-4.13" BBL MID-RIDE	EA	EQUIPMENT-INV	EA	63.50000
ALS RH 6360 91 481 H&K USP 40-4.13" BBL MID-RIDE	EA	EQUIPMENT-INV	EA	81.59000
ALS RH 6360-2832-131 GLOCK 19, 23	EA	EQUIPMENT-INV	EA	81.59000
ALS RH 6360-2832-131 GLOCK 19, 23	EA	EQUIPMENT-INV	EA	98.95000
ALS RH 6360-2832-131 GLOCK 19, 23	EA	EQUIPMENT-INV	EA	98.95000
ALS RH 6360-3832-131 GLOCK 20, 21	EA	EQUIPMENT-INV	EA	81.59000
ALS RH 6360-3832-131 GLOCK 20, 21	EA	EQUIPMENT-INV	EA	98.95000
ALS RH 6360-3832-131 GLOCK 20, 21	EA	EQUIPMENT-INV	EA	98.95000
ALS RH 6360-7742-132 SIG SAUER LAS-TAC 2 P220R/P226R	EA	EQUIPMENT-INV	EA	90.66000
ALS RH 6360-7742-132 SIG SAUER LAS-TAC 2 P220R/P226R	EA	EQUIPMENT-INV	EA	98.95000
ALS RH 6360-7742-132 SIG SAUER LAS-TAC 2 P220R/P226R	EA	EQUIPMENT-INV	EA	98.95000
ALS RH 6360-7832-131 GLOCK 37	EA	EQUIPMENT-INV	EA	81.59000
ALS RH 6360-7832-131 GLOCK 37	EA	EQUIPMENT-INV	EA	98.95000
ALS RH 6360-7832-131 GLOCK 37	EA	EQUIPMENT-INV	EA	98.95000
ALS RH 6360-83-131 GLOCK 17, 22	EA	EQUIPMENT-INV	EA	81.59000
ALS RH 6360-83-131 GLOCK 17, 22	EA	EQUIPMENT-INV	EA	98.95000
ALS RH 6360-83-131 GLOCK 17, 22	EA	EQUIPMENT-INV	EA	98.95000
ALS RH 6360-83-131 GLOCK 17, 22	EA	EQUIPMENT-INV	EA	98.95000
ALS RH 6360-832-131 GLOCK 17, 22	EA	EQUIPMENT-INV	EA	90.66000
ALS RH 6360-832-131 GLOCK 17, 22	EA	EQUIPMENT-INV	EA	98.95000
ALS RH 6360-832-131 GLOCK 17, 22	EA	EQUIPMENT-INV	EA	98.95000
ALS RH 6365 2192 481 S&W M&P,9MM&.40 W/LGT4.5" BBL LOW RIDE	EA	EQUIPMENT-INV	EA	70.85000
ALS RH 6365 2192 481 S&W M&P,9MM&.40 W/LGT4.5" BBL LOW RIDE	EA	EQUIPMENT-INV	EA	70.85000
ALS RH 6365 2192 481 S&W M&P,9MM&.40 W/LGT4.5" BBL LOW RIDE	EA	EQUIPMENT-INV	EA	81.59000
ALS RH 6365 283 481 GLOCK 19.23-4" BBL-26.27 3.5 BBL	EA	EQUIPMENT-INV	EA	63.50000
ALS RH 6365 283 481 GLOCK 19.23-4" BBL-26.27 3.5 BBL	EA	EQUIPMENT-INV	EA	63.50000
ALS RH 6365 283 481 GLOCK 19.23-4" BBL-26.27 3.5 BBL	EA	EQUIPMENT-INV	EA	81.59000
ALS RH 6365 2832 481 GLOCK 19,23,M3,W/LIGHT-4" BBL LOW RIDE	EA	EQUIPMENT-INV	EA	90.66000
ALS RH 6365 383 481 GLOCK 20,21 -4.6" BBL LOW RIDE	EA	EQUIPMENT-INV	EA	69.96000
ALS RH 6365 383 481 GLOCK 20,21 -4.6" BBL LOW RIDE	EA	EQUIPMENT-INV	EA	81.59000
ALS RH 6365 3832 481 GLOCK 20,21 W/LIGHT-4.6" BBL LOW RIDE	EA	EQUIPMENT-INV	EA	70.85000
ALS RH 6365 3832 481 GLOCK 20,21 W/LIGHT-4.6" BBL LOW RIDE	EA	EQUIPMENT-INV	EA	70.85000
ALS RH 6365 3832 481 GLOCK 20,21 W/LIGHT-4.6" BBL LOW RIDE	EA	EQUIPMENT-INV	EA	90.66000
ALS RH 6365 4192 481 SW MP 45	EA	EQUIPMENT-INV	EA	70.85000
ALS RH 6365 4192 481 SW MP 45	EA	EQUIPMENT-INV	EA	70.85000
ALS RH 6365 4192 481 SW MP 45	EA	EQUIPMENT-INV	EA	90.66000
ALS RH 6365 450 481	EA	EQUIPMENT-INV	EA	81.59000
ALS RH 6365 483 481 GLOCK 29,30-3.78" BBL LOW RIDE	EA	EQUIPMENT-INV	EA	63.50000
ALS RH 6365 483 481 GLOCK 29,30-3.78" BBL LOW RIDE	EA	EQUIPMENT-INV	EA	63.50000
ALS RH 6365 483 481 GLOCK 29,30-3.78" BBL LOW RIDE	EA	EQUIPMENT-INV	EA	81.59000
ALS RH 6365 519 481 S&W, M&P, .45-4.5" BBL LOW RIDE	EA	EQUIPMENT-INV	EA	63.50000
ALS RH 6365 519 481 S&W, M&P, .45-4.5" BBL LOW RIDE	EA	EQUIPMENT-INV	EA	63.50000
ALS RH 6365 519 481 S&W, M&P, .45-4.5" BBL LOW RIDE	EA	EQUIPMENT-INV	EA	81.59000
ALS RH 6365 5192 481 S&W- M&P-BBL LOW RIDE	EA	EQUIPMENT-INV	EA	81.59000
ALS RH 6365 73 481 BERETTA 92F/92FS/92G/96-4.9" BBL LOW RIDE	EA	EQUIPMENT-INV	EA	63.50000
ALS RH 6365 73 481 BERETTA 92F/92FS/92G/96-4.9" BBL LOW RIDE	EA	EQUIPMENT-INV	EA	63.50000
ALS RH 6365 73 481 BERETTA 92F/92FS/92G/96-4.9" BBL LOW RIDE	EA	EQUIPMENT-INV	EA	81.59000
ALS RH 6365 74 481-SIG P228, P229-3.9" BBL LOW RIDE	EA	EQUIPMENT-INV	EA	63.50000
ALS RH 6365 74 481-SIG P228, P229-3.9" BBL LOW RIDE	EA	EQUIPMENT-INV	EA	63.50000
ALS RH 6365 74 481-SIG P228, P229-3.9" BBL LOW RIDE	EA	EQUIPMENT-INV	EA	81.59000
ALS RH 6365 77 131 SIG SAUER P220, P226	EA	EQUIPMENT-INV	EA	81.59000
ALS RH 6365 77 131 SIG SAUER P220, P226	EA	EQUIPMENT-INV	EA	91.00000
ALS RH 6365 77 131 SIG SAUER P220, P226	EA	EQUIPMENT-INV	EA	91.00000
ALS RH 6365 77 481 SIG P220,P226-4.41" BBL LOW RIDE	EA	EQUIPMENT-INV	EA	63.50000
ALS RH 6365 77 481 SIG P220,P226-4.41" BBL LOW RIDE	EA	EQUIPMENT-INV	EA	63.50000
ALS RH 6365 77 481 SIG P220,P226-4.41" BBL LOW RIDE	EA	EQUIPMENT-INV	EA	81.59000
ALS RH 6365 7742 481- SIG W/LIGHT-4.41" BBL LOW RIDE	EA	EQUIPMENT-INV	EA	70.85000
ALS RH 6365 7742 481- SIG W/LIGHT-4.41" BBL LOW RIDE	EA	EQUIPMENT-INV	EA	70.85000
ALS RH 6365 7742 481- SIG W/LIGHT-4.41" BBL LOW RIDE	EA	EQUIPMENT-INV	EA	90.66000
ALS RH 6365 83 131 GLOCK 17, 22 STX TAC BLACK 4.5" BBL	EA	EQUIPMENT-INV	EA	81.59000

ALS RH 6365 83 131 GLOCK 17, 22 STX TAC BLACK 4.5" BBL	EA	EQUIPMENT-INV	EA	91.00000
ALS RH 6365 83 131 GLOCK 17, 22 STX TAC BLACK 4.5" BBL	EA	EQUIPMENT-INV	EA	91.00000
ALS RH 6365 83 481 GLOCK 17,22-4.5" BBL LOW RIDE	EA	EQUIPMENT-INV	EA	63.50000
ALS RH 6365 83 481 GLOCK 17,22-4.5" BBL LOW RIDE	EA	EQUIPMENT-INV	EA	69.96000
ALS RH 6365 83 481 GLOCK 17,22-4.5" BBL LOW RIDE	EA	EQUIPMENT-INV	EA	81.59000
ALS RH 6365 832 131	EA	EQUIPMENT-INV	EA	90.66000
ALS RH 6365 832 131	EA	EQUIPMENT-INV	EA	106.00000
ALS RH 6365 832 131	EA	EQUIPMENT-INV	EA	106.00000
ALS RH 6365 832 481 GLOCK 17,22 W/LIGHT 4.5" BBL LOW RIDE	EA	EQUIPMENT-INV	EA	90.66000
ALS RH 6365 84 481 S&W SW99-4" BBL LOW RIDE	EA	EQUIPMENT-INV	EA	63.50000
ALS RH 6365 84 481 S&W SW99-4" BBL LOW RIDE	EA	EQUIPMENT-INV	EA	63.50000
ALS RH 6365 84 481 S&W SW99-4" BBL LOW RIDE	EA	EQUIPMENT-INV	EA	81.59000
ALS RH 6365 91 481 H&K USP 40-4.13" BBL LOW RIDE	EA	EQUIPMENT-INV	EA	63.50000
ALS RH 6365 91 481 H&K USP 40-4.13" BBL LOW RIDE	EA	EQUIPMENT-INV	EA	63.50000
ALS RH 6365 91 481 H&K USP 40-4.13" BBL LOW RIDE	EA	EQUIPMENT-INV	EA	81.59000
ALS RH 6378 183 411-MS15 GLOCK 26, 27, 28, 33 STX PLAIN BLAC	EA	EQUIPMENT-INV	EA	42.50000
ALS RH 6378 283 411 PADDLE HOLSTER GLOCK 4" BBL 19, 19C,	EA	EQUIPMENT-INV	EA	54.00000
ALS RH 6378 283 411-MS15 GLOCK 19, 19C, 23, 23C, 25, 32, 36,	EA	EQUIPMENT-INV	EA	42.50000
ALS RH 6378 319 411-MS15-S&W-M&P 9C	EA	EQUIPMENT-INV	EA	42.50000
ALS RH 6378 383 411 PADDLE HOLSTER GLOCK 20, 21 4.6" BBL	EA	EQUIPMENT-INV	EA	54.00000
ALS RH 6378 483 411 PADDLE HOLSTER GLOCK 3.78" BBL 29, 30	EA	EQUIPMENT-INV	EA	54.00000
ALS RH 6378 483 561 PADDLE HOLSTER STX OD GREEN	EA	EQUIPMENT-INV	EA	26.25000
ALS RH 6378 73 411 PADDLE HOLSTER BERETTA 4.9" BBL: 92FS,	EA	EQUIPMENT-INV	EA	54.00000
ALS TACTICAL HOLSTER MISC	EA	EQUIPMENT-INV	EA	121.00000
ALS-LH 6360-6832-482 GLOCK 34,35 W/LIGHT	EA	EQUIPMENT-INV	EA	90.66000
ALS-RH 6360-6832-481 GLOCK 34,35 W/LIGHT	EA	EQUIPMENT-INV	EA	90.66000
ASCOT BLACK	EA	CLOTHING-INV	EA	7.95000
ASP HOLDER	EA	EQUIPMENT-INV	EA	12.50000
ASP HOLDER SIDE BREAK SCABBARD BW	EA	EQUIPMENT-INV	EA	27.54000
ASP, 26" FRICTION LOCK W/ HANDLE	EA	EQUIPMENT-INV	EA	61.93000
BADGE - COURT BAILIFF 5 POINT SILVER	EA	BADGES-PATCHES	EA	16.53000
BADGE - COURT BAILIFF 5 POINT SILVER	EA	BADGES-PATCHES	EA	20.00000
BADGE RETIREMENT DOD COLONEL	EA	BADGES-PATCHES	EA	7.96000
BADGE, HONOR GUARD	EA	BADGES-PATCHES	EA	11.45000
BADGE, HONOR GUARD	EA	BADGES-PATCHES	EA	11.45000
BADGE, CHIEF OF STAFF	EA	BADGES-PATCHES	EA	29.00000
BADGE, CMDR DLE	EA	BADGES-PATCHES	EA	16.90000
BADGE, COLONEL DLE	EA	BADGES-PATCHES	EA	18.00000
BADGE, DEPUTY DLE	EA	BADGES-PATCHES	EA	16.90000
BADGE, DISTRICT CHIEF DLE	EA	BADGES-PATCHES	EA	16.90000
BADGE, DOD DEPUTY	EA	BADGES-PATCHES	EA	16.90000
BADGE, EXECUTIVE DIRECTOR (NON SWORN)	EA	BADGES-PATCHES	EA	29.00000
BADGE, HONORARY DEPUTY	EA	BADGES-PATCHES	EA	23.95000
BADGE, HONORARY DEPUTY	EA	BADGES-PATCHES	EA	39.00000
BADGE, MISC	EA	BADGES-PATCHES	EA	18.00000
BADGE, PRETRIAL SPECIALIST FULL COLOR SEAL ST OF FL	EA	BADGES-PATCHES	EA	35.50000
BADGE, PROBATION MANAGER	EA	BADGES-PATCHES	EA	44.00000
BADGE, PROBATION SPECIALIST FULL COLOR SEAL ST OF FL	EA	BADGES-PATCHES	EA	36.00000
BADGE, RETIREMENT DOD CAPTAIN	EA	BADGES-PATCHES	EA	7.96000
BADGE, RETIREMENT DOD CMDR	EA	BADGES-PATCHES	EA	7.96000
BADGE, RETIREMENT DOD SGT	EA	BADGES-PATCHES	EA	7.96000
BADGE, RETIREMENT DOD, LT COL	EA	BADGES-PATCHES	EA	7.96000
BADGE, RETIREMENT DOD, MAJOR	EA	BADGES-PATCHES	EA	7.96000
BADGE, RETIREMENT SHERIFF	EA	BADGES-PATCHES	EA	58.00000
BADGE, RETIREMENT,DOD DEPUTY BADGE	EA	BADGES-PATCHES	EA	7.96000
BADGE, SGT DLE	EA	BADGES-PATCHES	EA	16.90000
BADGE, SHERIFF STAR DLE	EA	BADGES-PATCHES	EA	58.00000
BADGE, SPECIAL DEPUTY	EA	BADGES-PATCHES	EA	18.00000
BADGE, SUPERVISION SPECIALIST FULL COLOR SEAL ST OF FL	EA	BADGES-PATCHES	EA	35.50000
BADGE, UNDER SHERIFF	EA	BADGES-PATCHES	EA	29.95000
BADGE, UNDER SHERIFF	EA	BADGES-PATCHES	EA	29.95000
BADGE,CIVIL STAR NON SWORN	EA	BADGES-PATCHES	EA	16.53000
BADGE-SHERIFF STAR (ISRAEL)	EA	BADGES-PATCHES	EA	58.00000
BALL CAP GREEN EMBROIDERED SHERIFF	EA	CLOTHING-INV	EA	7.97000
BALL CAP NAVY EMBROIDERED SHERIFF	EA	CLOTHING-INV	EA	6.77000
BDU SIZE 10 CSTRS BLACK E9620	EA	CLOTHING-INV	EA	46.27000
BDU SIZE 12 CSTRS BLACK E9620	EA	CLOTHING-INV	EA	46.27000
BDU SIZE 14 CSTRS BLACK E9620	EA	CLOTHING-INV	EA	46.27000
BDU SIZE 16 CSTRS BLACK E9620	EA	CLOTHING-INV	EA	46.27000
BDU SIZE 18 CSTRS BLACK E9620	EA	CLOTHING-INV	EA	46.27000
BDU SIZE 20 CSTRS BLACK E9620	EA	CLOTHING-INV	EA	46.94000
BDU SIZE 22 CSTRS BLACK	EA	CLOTHING-INV	EA	46.94000
BDU SIZE 4 CSTRS BLACK E9620	EA	CLOTHING-INV	EA	46.27000
BDU SIZE 6 CSTRS BLACK E9620	EA	CLOTHING-INV	EA	46.27000
BDU SIZE 8 CSTRS BLACK E9620	EA	CLOTHING-INV	EA	46.27000

BELT 26 DUTYMAN W/BUCKLE	EA	CLOTHING-INV	EA	12.41000
BELT 28 DUTYMAN W/BUCKLE	EA	CLOTHING-INV	EA	12.41000
BELT 30 DUTYMAN W/BUCKLE	EA	CLOTHING-INV	EA	12.41000
BELT 32 DUTYMAN W/BUCKLE	EA	CLOTHING-INV	EA	12.41000
BELT 34 DUTYMAN W/BUCKLE	EA	CLOTHING-INV	EA	12.41000
BELT 36 DUTYMAN W/BUCKLE	EA	CLOTHING-INV	EA	12.41000
BELT 38 DUTYMAN W/BUCKLE	EA	CLOTHING-INV	EA	12.41000
BELT 40 DUTYMAN W/BUCKLE	EA	CLOTHING-INV	EA	12.41000
BELT 42 DUTYMAN W/BUCKLE	EA	CLOTHING-INV	EA	12.41000
BELT 44 DUTYMAN W/BUCKLE	EA	CLOTHING-INV	EA	12.41000
BELT 46 DUTYMAN W/BUCKLE	EA	CLOTHING-INV	EA	13.42000
BELT 48 DUTYMAN W/BUCKLE	EA	CLOTHING-INV	EA	12.41000
BELT 50 DUTYMAN W/BUCKLE	EA	CLOTHING-INV	EA	12.41000
BELT 52 DUTYMAN W/BUCKLE	EA	CLOTHING-INV	EA	12.41000
BELT 54 DUTYMAN W/BUCKLE	EA	CLOTHING-INV	EA	12.41000
BELT 56 DUTYMAN W/BUCKLE	EA	CLOTHING-INV	EA	12.41000
BELT 58 DUTYMAN W/BUCKLE	EA	CLOTHING-INV	EA	12.41000
BELT 60 DUTYMAN W/BUCKLE	EA	CLOTHING-INV	EA	12.41000
BELT TAN WEB WITH GOLD BUCKLE	EA	CLOTHING-INV	EA	2.32000
BELT, LARGE BIANCHI GREEN BALLISTIC	EA	CLOTHING-INV	EA	26.88000
BELT, LARGE BLACKHAWK OD RIGGER'S	EA	CLOTHING-INV	EA	35.99000
BELT, MEDIUM BIANCHI GREEN BALLISTIC	EA	CLOTHING-INV	EA	35.99000
BELT, MEDIUM BLACKHAWK OD RIGGER'S	EA	CLOTHING-INV	EA	33.99000
BELT, SMALL BLACKHAWK OD RIGGER'S	EA	CLOTHING-INV	EA	31.99000
BREECHES, MOTOR MADE TO MEASURE	EA	CLOTHING-INV	EA	112.13000
BSO SHOULDER PATCH	EA	BADGES-PATCHES	EA	0.41000
CALEA PIN	EA	BADGES-PATCHES	EA	7.50000
CAPTAIN LG 1" DOUBLE GOLD BARS COLLAR BRASS SMOOTH	EA	BADGES-PATCHES	EA	6.50000
CAPTAIN SM 3/4" DOUBLE GOLD BAR COLLAR BRASS SMOOTH	EA	BADGES-PATCHES	EA	4.45000
CHIEF 3/4" LG.1-STAR GOLD LARGE SET	EA	BADGES-PATCHES	EA	3.84000
CHIEF 5/8" SM.1-STAR GOLD SMALL SET	EA	BADGES-PATCHES	EA	3.84000
CHILL CHASE BLUE 1XL REGULAR	EA	CLOTHING-INV	EA	69.48000
CHILL CHASER BLUE 1XL SHORT	EA	CLOTHING-INV	EA	69.48000
CHILL CHASER BLUE 1XLL	EA	CLOTHING-INV	EA	69.48000
CHILL CHASER BLUE 2XL LONG	EA	CLOTHING-INV	EA	76.43000
CHILL CHASER BLUE 2XL REGULAR	EA	CLOTHING-INV	EA	76.43000
CHILL CHASER BLUE 2XL SHORT	EA	CLOTHING-INV	EA	76.43000
CHILL CHASER BLUE 3XL LONG	EA	CLOTHING-INV	EA	83.38000
CHILL CHASER BLUE 3XL REGULAR	EA	CLOTHING-INV	EA	83.38000
CHILL CHASER BLUE 3XL SHORT	EA	CLOTHING-INV	EA	83.38000
CHILL CHASER BLUE 4XL LONG	EA	CLOTHING-INV	EA	90.33000
CHILL CHASER BLUE 4XL REGULAR	EA	CLOTHING-INV	EA	90.33000
CHILL CHASER BLUE 4XL SHORT	EA	CLOTHING-INV	EA	90.33000
CHILL CHASER BLUE 5XL LONG	EA	CLOTHING-INV	EA	90.33000
CHILL CHASER BLUE 5XL REGULAR	EA	CLOTHING-INV	EA	90.33000
CHILL CHASER BLUE 5XL SHORT	EA	CLOTHING-INV	EA	90.33000
CHILL CHASER BLUE LRG LONG	EA	CLOTHING-INV	EA	69.48000
CHILL CHASER BLUE LRG REGULAR	EA	CLOTHING-INV	EA	69.48000
CHILL CHASER BLUE LRG SHORT	EA	CLOTHING-INV	EA	69.48000
CHILL CHASER BLUE MED LONG	EA	CLOTHING-INV	EA	69.48000
CHILL CHASER BLUE MED REGULAR	EA	CLOTHING-INV	EA	69.48000
CHILL CHASER BLUE MED SHORT	EA	CLOTHING-INV	EA	69.48000
CHILL CHASER BLUE SM LONG	EA	CLOTHING-INV	EA	69.48000
CHILL CHASER BLUE SM REGULAR	EA	CLOTHING-INV	EA	69.48000
CHILL CHASER BLUE SM SHORT	EA	CLOTHING-INV	EA	69.48000
CHIN STRAP	EA	CLOTHING-INV	EA	6.75000
CIVIL 1X BRN WINDBREAKER EMBROIDERED	EA	CLOTHING-INV	EA	11.93000
CIVIL 2X BRN WINDBREAKER EMBROIDERED	EA	CLOTHING-INV	EA	14.32000
CIVIL 3X BRN WINDBREAKER EMBROIDERED	EA	CLOTHING-INV	EA	15.51000
CIVIL 4X BRN WINDBREAKER EMBROIDERED	EA	CLOTHING-INV	EA	16.70000
CIVIL 5X BRN WINDBREAKER EMBROIDERED	EA	CLOTHING-INV	EA	16.70000
CIVIL LARGE BRN WINDBREAKER EMBROIDERED	EA	CLOTHING-INV	EA	11.93000
CIVIL MEDIUM BRN WINDBREAKER EMBROIDERED	EA	CLOTHING-INV	EA	11.93000
CIVIL SMALL BRN WINDBREAKER EMBROIDERED	EA	CLOTHING-INV	EA	11.93000
CMDR LG(1) BLUE/GOLD BAR COLLAR BRASS	EA	BADGES-PATCHES	EA	4.90000
CMDR SM (1) BLUE/GOLD BAR-COLLAR BRASS	EA	BADGES-PATCHES	EA	2.40000
COLLAR BRASS CHAPLAIN	EA	BADGES-PATCHES	EA	32.00000
COLLAR BRASS- LBS	EA	BADGES-PATCHES	EA	21.95000
COLLAR BRASS- SHERIFF	EA	BADGES-PATCHES	EA	6.00000
COLLAR BRASS-PARKLAND	EA	BADGES-PATCHES	EA	13.95000
COLONEL LG.- 3-3/4" TRIPLE GOLD STARS	EA	BADGES-PATCHES	EA	16.00000
COLONEL LG.- 3-3/4" TRIPLE GOLD STARS	EA	BADGES-PATCHES	EA	29.78000
COLONEL SM- 3-5/8" TRIPLE GOLD STARS	EA	BADGES-PATCHES	EA	13.00000
COLONEL SM- 3-5/8" TRIPLE GOLD STARS	EA	BADGES-PATCHES	EA	29.78000
CPIS 1X WINDBREAKER BROWN	EA	CLOTHING-INV	EA	11.93000

CPIS 2X WINDBREAKER BROWN	EA	CLOTHING-INV	EA	14.32000
CPIS 3X WINDBREAKER BROWN	EA	CLOTHING-INV	EA	15.51000
CPIS 4X WINDBREAKER BROWN	EA	CLOTHING-INV	EA	16.70000
CPIS 5X WINDBREAKER BROWN	EA	CLOTHING-INV	EA	16.70000
CPIS LARGE WINDBREAKER BROWN	EA	CLOTHING-INV	EA	11.93000
CPIS MEDIUM WINDBREAKER BROWN	EA	CLOTHING-INV	EA	11.93000
CPIS SMALL WINDBREAKER BROWN	EA	CLOTHING-INV	EA	11.93000
CRIME SCENE UNIFORM GRN/BLK PANT ALL SIZES	EA	CLOTHING-INV	EA	33.41000
CTO L/S 1X LARGE RED JERZEE POLO	EA	CLOTHING-INV	EA	13.62000
CTO L/S 2X LARGE RED JERZEE POLO	EA	CLOTHING-INV	EA	14.62000
CTO L/S 3X LARGE RED JERZEE POLO	EA	CLOTHING-INV	EA	14.62000
CTO L/S 4X LARGE RED JERZEE POLO	EA	CLOTHING-INV	EA	15.62000
CTO L/S LARGE RED JERZEE POLO	EA	CLOTHING-INV	EA	13.62000
CTO L/S MEDIUM RED JERZEE POLO	EA	CLOTHING-INV	EA	13.62000
CTO L/S SMALL RED JERZEE POLO	EA	CLOTHING-INV	EA	13.62000
CUFF CASE, DOUBLE NYLON	EA	EQUIPMENT-INV	EA	26.34000
CUFF/MAG COMBO FOR ASP HANDCUFFS	EA	EQUIPMENT-INV	EA	39.00000
DICKIE BLACK	EA	CLOTHING-INV	EA	11.80000
DINPOLO-GRAY POLO 1XL-DOD INV.CTRL	EA	CLOTHING-INV	EA	17.50000
DINPOLO-GRAY POLO 2XL-DOD INV.CTRL	EA	CLOTHING-INV	EA	18.50000
DINPOLO-GRAY POLO 3XL-DOD INV.CTRL	EA	CLOTHING-INV	EA	19.50000
DINPOLO-GRAY POLO LARGE-DOD INV.CTRL	EA	CLOTHING-INV	EA	17.50000
DINPOLO-GRAY POLO MEDIUM-DOD INV.CTRL	EA	CLOTHING-INV	EA	17.50000
DINPOLO-GRAY POLO SMALL-DOD INV.CTRL	EA	CLOTHING-INV	EA	17.50000
DIRECTOR COLLAR BRASS SET	EA	BADGES-PATCHES	EA	6.25000
DNU- COLONEL SM. EAGLE 1" GOLD COLLAR BRASS	EA	BADGES-PATCHES	EA	6.00000
DNU- JACKET BLASTER 1XL LONG	EA	CLOTHING-INV	EA	97.97000
DNU- 5XL OUTER BELT SPECIAL ORDER	EA	CLOTHING-INV	EA	59.82000
DNU- ASCOT GOLD	EA	CLOTHING-INV	EA	7.95000
DNU- BELT SIZE 60 GUN/DUTY	EA	CLOTHING-INV	EA	59.82000
DNU- BLAZER 04 LONG GREEN	EA	CLOTHING-INV	EA	107.68000
DNU- BLAZER 04 REGULAR GREEN	EA	CLOTHING-INV	EA	107.68000
DNU- BLAZER 04 SHORT GREEN	EA	CLOTHING-INV	EA	107.68000
DNU- BLAZER 06 LONG GREEN	EA	CLOTHING-INV	EA	107.68000
DNU- BLAZER 06 REGULAR GREEN	EA	CLOTHING-INV	EA	107.68000
DNU- BLAZER 06 SHORT GREEN	EA	CLOTHING-INV	EA	107.68000
DNU- BLAZER 08 LONG GREEN	EA	CLOTHING-INV	EA	107.68000
DNU- BLAZER 08 REGULAR GREEN	EA	CLOTHING-INV	EA	107.68000
DNU- BLAZER 08 SHORT GREEN	EA	CLOTHING-INV	EA	107.68000
DNU- BLAZER 10 LONG GREEN	EA	CLOTHING-INV	EA	107.68000
DNU- BLAZER 10 REGULAR GREEN	EA	CLOTHING-INV	EA	107.68000
DNU- BLAZER 10 SHORT GREEN	EA	CLOTHING-INV	EA	107.68000
DNU- BLAZER 12 LONG GREEN	EA	CLOTHING-INV	EA	107.68000
DNU- BLAZER 12 REGULAR GREEN	EA	CLOTHING-INV	EA	107.68000
DNU- BLAZER 12 SHORT GREEN	EA	CLOTHING-INV	EA	107.68000
DNU- BLAZER 14 LONG GREEN	EA	CLOTHING-INV	EA	107.68000
DNU- BLAZER 14 REGULAR GREEN	EA	CLOTHING-INV	EA	107.68000
DNU- BLAZER 14 SHORT GREEN	EA	CLOTHING-INV	EA	107.68000
DNU- BLAZER 16 LONG GREEN	EA	CLOTHING-INV	EA	107.68000
DNU- BLAZER 16 REGULAR GREEN	EA	CLOTHING-INV	EA	107.68000
DNU- BLAZER 16 SHORT GREEN	EA	CLOTHING-INV	EA	107.68000
DNU- BLAZER 18 LONG GREEN	EA	CLOTHING-INV	EA	107.68000
DNU- BLAZER 18 REGULAR GREEN	EA	CLOTHING-INV	EA	107.68000
DNU- BLAZER 18 SHORT GREEN	EA	CLOTHING-INV	EA	107.68000
DNU- BLAZER 20 LONG GREEN	EA	CLOTHING-INV	EA	118.45000
DNU- BLAZER 20 REGULAR GREEN	EA	CLOTHING-INV	EA	107.68000
DNU- BLAZER 20 SHORT GREEN	EA	CLOTHING-INV	EA	107.68000
DNU- BLAZER 22 LONG GREEN	EA	CLOTHING-INV	EA	118.45000
DNU- BLAZER 22 REGULAR GREEN	EA	CLOTHING-INV	EA	118.45000
DNU- BLAZER 22 SHORT GREEN	EA	CLOTHING-INV	EA	118.45000
DNU- BLAZER 24 LONG GREEN	EA	CLOTHING-INV	EA	118.45000
DNU- BLAZER 24 REGULAR GREEN	EA	CLOTHING-INV	EA	118.45000
DNU- BLAZER 24 SHORT GREEN	EA	CLOTHING-INV	EA	118.45000
DNU- BLAZER 36 REGULAR GREEN	EA	CLOTHING-INV	EA	107.68000
DNU- BLAZER 38 LONG GREEN	EA	CLOTHING-INV	EA	107.68000
DNU- BLAZER 38 REGULAR GREEN	EA	CLOTHING-INV	EA	107.68000
DNU- BLAZER 40 LONG GREEN	EA	CLOTHING-INV	EA	107.68000
DNU- BLAZER 40 REGULAR GREEN	EA	CLOTHING-INV	EA	107.68000
DNU- BLAZER 42 LONG GREEN	EA	CLOTHING-INV	EA	107.68000
DNU- BLAZER 42 REGULAR GREEN	EA	CLOTHING-INV	EA	107.68000
DNU- BLAZER 42 SHORT GREEN	EA	CLOTHING-INV	EA	107.68000
DNU- BLAZER 42 XLONG GREEN	EA	CLOTHING-INV	EA	107.68000
DNU- BLAZER 44 LONG GREEN	EA	CLOTHING-INV	EA	107.68000
DNU- BLAZER 44 REGULAR GREEN	EA	CLOTHING-INV	EA	107.68000
DNU- BLAZER 44 SHORT GREEN	EA	CLOTHING-INV	EA	107.68000

DNU- BLAZER 44 X LONG GREEN	EA	CLOTHING-INV	EA	107.68000
DNU- BLAZER 46 LONG GREEN	EA	CLOTHING-INV	EA	107.68000
DNU- BLAZER 46 REGULAR GREEN	EA	CLOTHING-INV	EA	107.68000
DNU- BLAZER 46 SHORT GREEN	EA	CLOTHING-INV	EA	107.68000
DNU- BLAZER 46 XLONG GREEN	EA	CLOTHING-INV	EA	107.68000
DNU- BLAZER 48 LONG GREEN	EA	CLOTHING-INV	EA	107.68000
DNU- BLAZER 48 REGULAR GREEN	EA	CLOTHING-INV	EA	107.68000
DNU- BLAZER 48 SHORT GREEN	EA	CLOTHING-INV	EA	107.68000
DNU- BLAZER 48 XLONG GREEN	EA	CLOTHING-INV	EA	107.68000
DNU- BLAZER 50 LONG GREEN	EA	CLOTHING-INV	EA	107.68000
DNU- BLAZER 50 REGULAR GREEN	EA	CLOTHING-INV	EA	107.68000
DNU- BLAZER 50 SHORT GREEN	EA	CLOTHING	EA	107.68000
DNU- BLAZER 50 XLONG GREEN	EA	CLOTHING-INV	EA	107.68000
DNU- BLAZER 52 LONG GREEN	EA	CLOTHING-INV	EA	118.45000
DNU- BLAZER 52 REGULAR GREEN	EA	CLOTHING-INV	EA	118.45000
DNU- BLAZER 52 SHORT GREEN	EA	CLOTHING-INV	EA	118.45000
DNU- BLAZER 52 XLONG GREEN	EA	CLOTHING-INV	EA	118.45000
DNU- BLAZER 54 LONG GREEN	EA	CLOTHING-INV	EA	118.45000
DNU- BLAZER 54 REGULAR GREEN	EA	CLOTHING-INV	EA	118.45000
DNU- BLAZER 54 SHORT GREEN	EA	CLOTHING-INV	EA	118.45000
DNU- BLAZER 54 XLONG GREEN	EA	CLOTHING-INV	EA	118.45000
DNU- BLAZER 56 LONG GREEN	EA	CLOTHING-INV	EA	118.45000
DNU- BLAZER 56 REGULAR GREEN	EA	CLOTHING-INV	EA	118.45000
DNU- BLAZER 56 SHORT GREEN	EA	CLOTHING-INV	EA	118.45000
DNU- BLAZER 56 XLONG GREEN	EA	CLOTHING-INV	EA	118.45000
DNU- BLAZER 58 LONG GREEN	EA	CLOTHING-INV	EA	118.45000
DNU- BLAZER 58 REGULAR GREEN	EA	CLOTHING-INV	EA	118.45000
DNU- BLAZER 58 SHORT GREEN	EA	CLOTHING-INV	EA	118.45000
DNU- BLAZER 58 XLONG GREEN	EA	CLOTHING-INV	EA	118.45000
DNU- BLAZER 60 LONG GREEN	EA	CLOTHING-INV	EA	118.45000
DNU- BLAZER 60 REGULAR GREEN	EA	CLOTHING-INV	EA	118.45000
DNU- BLAZER 60 SHORT GREEN	EA	CLOTHING-INV	EA	118.45000
DNU- BLAZER 60 XLONG GREEN	EA	CLOTHING-INV	EA	118.45000
DNU- COLONEL LG. EAGLE 1-5/8" GOLD COLLAR BRASS	EA	BADGES-PATCHES	EA	6.50000
DNU- DUPLICATE GREEN SIZE 16 X 35 L/S SHIRT	EA	CLOTHING-INV	EA	28.75000
DNU- INACTIVE 5.11 BAIL OUT BAG BLACK	EA	EQUIPMENT-INV	EA	44.25000
DNU- INACTIVE 5.11 MISSION READY ROLLING BAG, BLACK	EA	EQUIPMENT-INV	EA	149.50000
DNU -INACTIVE 5.11 XL O.D. POLO S/S TACTICAL	EA	CLOTHING-INV	EA	46.00000
DNU- JACKET BLASTER 1XL REGULAR	EA	CLOTHING-INV	EA	97.97000
DNU- JACKET BLASTER 1XL SHORT	EA	CLOTHING-INV	EA	97.97000
DNU- JACKET BLASTER 2XL LONG	EA	CLOTHING-INV	EA	107.77000
DNU- JACKET BLASTER 2XL REGULAR	EA	CLOTHING-INV	EA	107.77000
DNU- JACKET BLASTER 2XL SHORT	EA	CLOTHING-INV	EA	107.77000
DNU- JACKET BLASTER 3XL LONG	EA	CLOTHING-INV	EA	117.56000
DNU- JACKET BLASTER 3XL REGULAR	EA	CLOTHING-INV	EA	117.56000
DNU- JACKET BLASTER 3XL SHORT	EA	CLOTHING-INV	EA	117.56000
DNU- JACKET BLASTER 4XL LONG	EA	CLOTHING-INV	EA	127.36000
DNU- JACKET BLASTER 4XL REGULAR	EA	CLOTHING-INV	EA	127.36000
DNU- JACKET BLASTER 4XL SHORT	EA	CLOTHING-INV	EA	127.36000
DNU- JACKET BLASTER 5XL LONG	EA	CLOTHING-INV	EA	127.36000
DNU- JACKET BLASTER 5XL REGULAR	EA	CLOTHING-INV	EA	127.36000
DNU- JACKET BLASTER 5XL SHORT	EA	CLOTHING-INV	EA	127.36000
DNU- JACKET BLASTER LG LONG	EA	CLOTHING-INV	EA	97.97000
DNU- JACKET BLASTER LG REGULAR	EA	CLOTHING-INV	EA	97.97000
DNU- JACKET BLASTER LG SHORT	EA	CLOTHING-INV	EA	97.97000
DNU- JACKET BLASTER MED LONG	EA	CLOTHING-INV	EA	97.97000
DNU- JACKET BLASTER MED REGULAR	EA	CLOTHING-INV	EA	97.97000
DNU- JACKET BLASTER MED SHORT	EA	CLOTHING-INV	EA	97.97000
DNU- JACKET BLASTER SM LONG	EA	CLOTHING-INV	EA	97.97000
DNU- JACKET BLASTER SM REGULAR	EA	CLOTHING-INV	EA	97.97000
DNU- JACKET BLASTER SM SHORT	EA	CLOTHING-INV	EA	97.97000
DNU- RAID T-SHIRT 1X LARGE BLACK W/LOGO	EA	CLOTHING-INV	EA	6.50000
DNU- RAID T-SHIRT 2X LARGE BLACK W/LOGO	EA	CLOTHING-INV	EA	7.50000
DNU- RAID T-SHIRT 3X LARGE	EA	CLOTHING-INV	EA	7.75000
DNU- RAID T-SHIRT LARGE BLACK W/LOGO	EA	CLOTHING-INV	EA	6.50000
DNU- RAID T-SHIRT MEDIUM BLACK W/LOGO	EA	CLOTHING-INV	EA	6.50000
DNU- RAID T-SHIRT SMALL BLACK W/LOGO	EA	CLOTHING-INV	EA	6.50000
DNU- SHIRT 1XL L/S BDU BLACK	EA	CLOTHING-INV	EA	17.75000
DNU- SHIRT 1XL L/S BDU BLACK	EA	CLOTHING-INV	EA	21.68000
DNU- SHIRT 1XR L/S BDU BLACK	EA	CLOTHING-INV	EA	17.75000
DNU- SHIRT 1XR L/S BDU BLACK	EA	CLOTHING-INV	EA	21.68000
DNU- SHIRT 2XL L/S BDU BLACK	EA	CLOTHING-INV	EA	17.49000
DNU- SHIRT 2XL L/S BDU BLACK	EA	CLOTHING-INV	EA	21.68000
DNU- SHIRT 2XR L/S BDU BLACK	EA	CLOTHING-INV	EA	17.49000
DNU- SHIRT 2XR L/S BDU BLACK	EA	CLOTHING-INV	EA	21.68000

DNU- SHIRT 3XL L/S BDU BLACK	EA	CLOTHING-INV	EA	20.75000
DNU- SHIRT 3XL L/S BDU BLACK	EA	CLOTHING-INV	EA	21.68000
DNU- SHIRT 3XR L/S BDU BLACK	EA	CLOTHING-INV	EA	20.75000
DNU- SHIRT 3XR L/S BDU BLACK	EA	CLOTHING-INV	EA	21.68000
DNU- SHIRT LL L/S BDU BLACK	EA	CLOTHING-INV	EA	17.75000
DNU- SHIRT LL L/S BDU BLACK	EA	CLOTHING-INV	EA	21.68000
DNU- SHIRT LR L/S BDU BLACK	EA	CLOTHING-INV	EA	17.75000
DNU- SHIRT LR L/S BDU BLACK	EA	CLOTHING-INV	EA	21.68000
DNU- SHIRT ML L/S BDU BLACK	EA	CLOTHING-INV	EA	17.75000
DNU- SHIRT ML L/S BDU BLACK	EA	CLOTHING-INV	EA	21.68000
DNU- SHIRT MR L/S BDU BLACK	EA	CLOTHING-INV	EA	17.75000
DNU- SHIRT MR L/S BDU BLACK	EA	CLOTHING-INV	EA	21.68000
DNU- SHIRT SL L/S BDU BLACK	EA	CLOTHING-INV	EA	17.75000
DNU- SHIRT SL L/S BDU BLACK	EA	CLOTHING-INV	EA	21.68000
DNU- SHIRT SR L/S BDU BLACK	EA	CLOTHING-INV	EA	17.75000
DNU- SHIRT SR L/S BDU BLACK	EA	CLOTHING-INV	EA	21.68000
DNU- SHIRT XSL L/S BDU BLACK	EA	CLOTHING-INV	EA	17.75000
DNU- SHIRT XSL L/S BDU BLACK	EA	CLOTHING-INV	EA	20.79000
DNU- SHIRT XSR L/S BDU BLACK	EA	CLOTHING-INV	EA	17.75000
DNU- SHIRT XSR L/S BDU BLACK	EA	CLOTHING-INV	EA	21.68000
DNU- XS OUTER BELT SIZE 28/30-X SMALL	EA	CLOTHING-INV	EA	26.93000
DNU-PANT 00-GRN/GRAY LADIES E8906LC POLYESTER 100%	EA	CLOTHING-INV	EA	24.18000
DNU-PANT 10-GRN/GRAY LADIES E8906LC POLYESTER 100%	EA	CLOTHING-INV	EA	24.18000
DNU-PANT 12-GRN/GRAY LADIES E8906LC POLYESTER 100%	EA	CLOTHING-INV	EA	24.18000
DNU-PANT 26-GRN/GRAY LADIES E8906LC POLYESTER 100%	EA	CLOTHING-INV	EA	29.02000
DNU-PANT 38-GRN/GRAY MEN'S E8905 POLYESTER 100%	EA	CLOTHING-INV	EA	24.18000
DNU-PANT 40-GRN/GRAY MEN'S E8905 POLYESTER 100%	EA	CLOTHING-INV	EA	24.18000
DNU-PANT 44-GRN/GRAY MEN'S E8905 POLYESTER 100%	EA	CLOTHING-INV	EA	26.60000
DNU-PANT 56-GRN/GRAY MEN'S E8905 POLYESTER 100%	EA	CLOTHING-INV	EA	31.43000
DNU-PANT 58-GRN/GRAY MEN'S E8905 POLYESTER 100%	EA	CLOTHING-INV	EA	31.43000
DNU-PANT 60-GRN/GRAY MEN'S E8905 POLYESTER 100%	EA	CLOTHING-INV	EA	36.27000
DOCC WINDBREAKER GREEN 1X	EA	CLOTHING-INV	EA	26.36000
DOCC WINDBREAKER GREEN 2X	EA	CLOTHING-INV	EA	29.00000
DOCC WINDBREAKER GREEN 3X	EA	CLOTHING-INV	EA	31.63000
DOCC WINDBREAKER GREEN 4X	EA	CLOTHING-INV	EA	34.27000
DOCC WINDBREAKER GREEN 5X	EA	CLOTHING-INV	EA	34.27000
DOCC WINDBREAKER GREEN LARGE	EA	CLOTHING-INV	EA	26.36000
DOCC WINDBREAKER GREEN MEDIUM	EA	CLOTHING-INV	EA	26.36000
DOCC WINDBREAKER GREEN SMALL	EA	CLOTHING-INV	EA	26.36000
DUTY BELT 1X LARGE 44" - 48"	EA	CLOTHING-INV	EA	28.05000
DUTY BELT 1X LARGE 44" - 48"	EA	CLOTHING-INV	EA	31.20000
DUTY BELT 2X LARGE 50" - 54"	EA	CLOTHING-INV	EA	28.05000
DUTY BELT 2X LARGE 50" - 54"	EA	CLOTHING-INV	EA	34.55000
DUTY BELT 3X LARGE 56" - 60"	EA	CLOTHING-INV	EA	28.05000
DUTY BELT 3X LARGE 56" - 60"	EA	CLOTHING-INV	EA	35.01000
DUTY BELT 4X LARGE 62" - 66"	EA	CLOTHING-INV	EA	28.05000
DUTY BELT 4X LARGE 62" - 66"	EA	CLOTHING-INV	EA	37.27000
DUTY BELT LARGE 38"- 42"	EA	CLOTHING-INV	EA	28.05000
DUTY BELT LARGE 38"- 42"	EA	CLOTHING-INV	EA	28.33000
DUTY BELT MEDIUM 32" - 36"	EA	CLOTHING-INV	EA	28.05000
DUTY BELT MEDIUM 32" - 36"	EA	CLOTHING-INV	EA	28.33000
DUTY BELT SMALL 26"-30"	EA	CLOTHING-INV	EA	28.05000
DUTY BELT SMALL 26"-30"	EA	CLOTHING-INV	EA	28.33000
EMBROIDERY(NAME AND RANK) AS SPECIFIED	EA	SERVICES-INV	EA	3.75000
EMBROIDERY(NAME AND RANK) AS SPECIFIED	EA	SERVICES-INV	EA	7.50000
F.R. 1X LARGE MOTOR RAIN JACKET	EA	CLOTHING-INV	EA	119.30000
F.R. 2X LARGE MOTOR RAIN JACKET	EA	CLOTHING-INV	EA	130.45000
F.R. 3X LARGE MOTOR RAIN JACKET	EA	CLOTHING-INV	EA	141.60000
F.R. 4X LARGE MOTOR RAIN JACKET	EA	CLOTHING-INV	EA	152.75000
F.R. LARGE MOTOR RAIN JACKET	EA	CLOTHING-INV	EA	119.30000
F.R. MEDIUM MOTOR RAIN JACKET	EA	CLOTHING-INV	EA	119.30000
F.R. SMALL MOTOR RAIN JACKET	EA	CLOTHING-INV	EA	119.30000
FF CAP 1X BLACK	EA	CLOTHING-INV	EA	2.69000
FF CAP 2X BLACK	EA	CLOTHING-INV	EA	2.69000
FF CAP LARGE-BLACK	EA	CLOTHING-INV	EA	2.69000
FF CAP MEDIUM BLACK	EA	CLOTHING-INV	EA	2.69000
FF CAP SMALL BLACK	EA	CLOTHING-INV	EA	2.69000
FF CAP X-SMALL BLACK	EA	CLOTHING-INV	EA	2.69000
FLASHLIGHT, SUREFIRE 6PX	EA	EQUIPMENT-INV	EA	92.00000
FLASHLIGHT, SUREFIRE X300	EA	EQUIPMENT-INV	EA	220.00000
FLASHLIGHT, SURFIRE HOLSTER POLYMER	EA	EQUIPMENT-INV	EA	20.00000
GLOVE 1XL BIKE PATROL	EA	CLOTHING-INV	EA	29.99000
GLOVE LARGE BIKE PATROL	EA	CLOTHING-INV	EA	29.99000
GLOVE MEDIUM BIKE PATROL	EA	CLOTHING-INV	EA	29.99000
GLOVE POUCH 3421-BW L0108	EA	CLOTHING-INV	EA	9.81000

GREEN L/S 20x39 SHIRT POLYESTER	EA	CLOTHING-INV	EA	35.00000
GREEN L/S 26 SHIRT POLYESTER	EA	CLOTHING-INV	EA	25.00000
GREEN L/S 28 SHIRT POLYESTER	EA	CLOTHING-INV	EA	25.00000
GREEN L/S 30 SHIRT POLYESTER	EA	CLOTHING-INV	EA	25.00000
GREEN L/S 32 SHIRT POLYESTER	EA	CLOTHING-INV	EA	25.00000
GREEN L/S 34 SHIRT POLYESTER	EA	CLOTHING-INV	EA	25.00000
GREEN L/S 36 SHIRT POLYESTER	EA	CLOTHING-INV	EA	25.00000
GREEN L/S 38 SHIRT POLYESTER	EA	CLOTHING-INV	EA	25.00000
GREEN L/S 40 SHIRT POLYESTER	EA	CLOTHING-INV	EA	25.00000
GREEN L/S 42 SHIRT POLYESTER	EA	CLOTHING-INV	EA	25.00000
GREEN L/S 44 SHIRT POLYESTER	EA	CLOTHING-INV	EA	30.00000
GREEN L/S 46 SHIRT POLYESTER	EA	CLOTHING-INV	EA	30.00000
GREEN L/S 48 SHIRT POLYESTER	EA	CLOTHING-INV	EA	30.00000
GREEN L/S/ 16x39 SHIRT POLYESTER	EA	CLOTHING-INV	EA	30.00000
H.G. GLOVES 1X BLACK HONOR GUARD	EA	CLOTHING-INV	EA	4.50000
H.G. GLOVES 1X BLACK HONOR GUARD	EA	CLOTHING-INV	EA	6.38000
H.G. GLOVES 1X WHITE HONOR GUARD	EA	CLOTHING-INV	EA	3.75000
H.G. GLOVES LARGE BLACK HONOR GUARD	EA	CLOTHING-INV	EA	4.50000
H.G. GLOVES LARGE BLACK HONOR GUARD	EA	CLOTHING-INV	EA	6.38000
H.G. GLOVES LARGE WHITE HONOR GUARD	EA	CLOTHING-INV	EA	3.75000
H.G. GLOVES LARGE WHITE HONOR GUARD	EA	CLOTHING-INV	EA	6.38000
H.G. GLOVES MEDIUM BLACK HONOR GUARD	EA	CLOTHING-INV	EA	4.50000
H.G. GLOVES MEDIUM BLACK HONOR GUARD	EA	CLOTHING-INV	EA	6.38000
H.G. GLOVES MEDIUM WHITE HONOR GUARD	EA	CLOTHING-INV	EA	3.75000
H.G. GLOVES MEDIUM WHITE HONOR GUARD	EA	CLOTHING-INV	EA	6.38000
HANES LARGE T-SHIRTS STYLE 5280- VARIOUS COLORS - L	EA	CLOTHING-INV	EA	6.50000
HANES T-SHIRT STYLE 5280- VARIOUS COLORS - L	EA	CLOTHING-INV	EA	6.50000
HANES T-SHIRTS STYLE 5280- VARIOUS COLORS - XL	EA	CLOTHING-INV	EA	6.50000
HANES T-SHIRTS STYLE 5280- VARIOUS COLORS - XXL	EA	CLOTHING-INV	EA	7.50000
HANES T-SHIRTS XXL-STYLE 5280- VARIOUS COLORS	EA	CLOTHING-INV	EA	7.50000
HANES XL-T-SHIRTS STYLE 5280- VARIOUS COLORS	EA	CLOTHING-INV	EA	6.50000
HASHMARK	EA	BADGES-PATCHES	EA	0.70000
HAT BADGE GOLD CAMPAIGN ACCESSORIES	EA	CLOTHING-INV	EA	36.00000
HAT BADGE GOLD STAR HONOR GUARD	EA	BADGES-PATCHES	EA	18.00000
HAT BADGE SILVER STETSON ACCESSORIES	EA	CLOTHING-INV	EA	17.17000
HAT COVER 1X LARGE FOR GREEN CAMPAIGN	EA	CLOTHING-INV	EA	6.75000
HAT COVER LARGE FOR CSA STETSON	EA	CLOTHING-INV	EA	6.50000
HAT HIGHWAY-HWYHAT- UNIT	EA	CLOTHING-INV	EA	33.58000
HAT, CAMO BOONIE CAP	EA	CLOTHING-INV	EA	11.50000
HELMET STAR MOTORS	EA	CLOTHING-INV	EA	18.00000
HOLSTER ALS (K9)	EA	EQUIPMENT-INV	EA	145.98000
INSIGNIA PAIR-F.F. MAJOR GENERAL BLACK METAL	EA	BADGES-PATCHES	EA	11.40000
INSIGNIA HONOR GUARD-GOLD COLLAR 3/8 "	EA	BADGES-PATCHES	EA	17.80000
INSIGNIA PAIR-F.F. 1ST LT. BLACK METAL	EA	BADGES-PATCHES	EA	5.25000
INSIGNIA PAIR-F.F. CAPTAIN BLACK METAL	EA	BADGES-PATCHES	EA	5.95000
INSIGNIA PAIR-F.F. LT. COLONEL BLACK METAL	EA	BADGES-PATCHES	EA	6.25000
INSIGNIA PAIR-F.F. MAJOR SUBDUED METAL	EA	BADGES-PATCHES	EA	6.25000
INSIGNIA PAIR-F.F. SGT. CHEVRON BLACK METAL	EA	BADGES-PATCHES	EA	7.25000
INSIGNIA- SHERIFF 4 STAR 5/8" GOLD	EA	BADGES-PATCHES	EA	14.00000
INSIGNIA-SHERIFF 4 STAR 3/4" GOLD	EA	BADGES-PATCHES	EA	19.00000
JACKET- 911 BLACK 1X	EA	CLOTHING-INV	EA	22.45000
JACKET- 911 BLACK 1X	EA	CLOTHING-INV	EA	24.90000
JACKET- 911 BLACK 2X	EA	CLOTHING-INV	EA	24.20000
JACKET- 911 BLACK 3X	EA	CLOTHING-INV	EA	24.20000
JACKET- 911 BLACK 4X	EA	CLOTHING-INV	EA	25.56000
JACKET- 911 BLACK 4X	EA	CLOTHING-INV	EA	29.90000
JACKET- 911 BLACK 5X	EA	CLOTHING-INV	EA	26.93000
JACKET- 911 BLACK LARGE	EA	CLOTHING-INV	EA	22.45000
JACKET- 911 BLACK LARGE	EA	CLOTHING-INV	EA	24.90000
JACKET- 911 BLACK MEDIUM	EA	CLOTHING-INV	EA	22.45000
JACKET- 911 BLACK MEDIUM	EA	CLOTHING-INV	EA	24.90000
JACKET- 911 BLACK SMALL	EA	CLOTHING-INV	EA	22.45000
JACKET R/K BLUE 1X LARGE LONG	EA	CLOTHING-INV	EA	27.77000
JACKET R/K BLUE 1X LARGE REGULAR	EA	CLOTHING-INV	EA	27.77000
JACKET R/K BLUE 1X LARGE SHORT	EA	CLOTHING-INV	EA	27.77000
JACKET R/K BLUE 2X LARGE LONG	EA	CLOTHING-INV	EA	33.32000
JACKET R/K BLUE 2X LARGE REGULAR	EA	CLOTHING-INV	EA	33.32000
JACKET R/K BLUE 2X LARGE SHORT	EA	CLOTHING-INV	EA	33.32000
JACKET R/K BLUE 3X LARGE LONG	EA	CLOTHING-INV	EA	36.10000
JACKET R/K BLUE 3X LARGE REGULAR	EA	CLOTHING-INV	EA	36.10000
JACKET R/K BLUE 3X LARGE SHORT	EA	CLOTHING-INV	EA	36.10000
JACKET R/K BLUE 4X LARGE LONG	EA	CLOTHING-INV	EA	38.78000
JACKET R/K BLUE 4X LARGE REGULAR	EA	CLOTHING-INV	EA	38.78000
JACKET R/K BLUE 4X LARGE SHORT	EA	CLOTHING-INV	EA	38.78000
JACKET R/K BLUE 5X LARGE LONG	EA	CLOTHING-INV	EA	38.78000

JACKET R/K BLUE 5X LARGE REGULAR	EA	CLOTHING-INV	EA	38.78000
JACKET R/K BLUE 5X LARGE SHORT	EA	CLOTHING-INV	EA	38.78000
JACKET R/K BLUE LARGE LONG	EA	CLOTHING-INV	EA	27.77000
JACKET R/K BLUE LARGE REGULAR	EA	CLOTHING-INV	EA	27.77000
JACKET R/K BLUE LARGE SHORT	EA	CLOTHING-INV	EA	27.77000
JACKET R/K BLUE MEDIUM LONG	EA	CLOTHING-INV	EA	27.77000
JACKET R/K BLUE MEDIUM REGULAR	EA	CLOTHING-INV	EA	27.77000
JACKET R/K BLUE MEDIUM SHORT	EA	CLOTHING-INV	EA	27.77000
JACKET R/K BLUE SMALL LONG	EA	CLOTHING-INV	EA	27.77000
JACKET R/K BLUE SMALL REGULAR	EA	CLOTHING-INV	EA	27.77000
JACKET R/K BLUE SMALL SHORT	EA	CLOTHING-INV	EA	27.77000
JACKET R/K GRAY LARGE LONG	EA	CLOTHING-INV	EA	27.77000
JACKET R/K GRAY 1X LARGE LONG	EA	CLOTHING-INV	EA	27.77000
JACKET R/K GRAY 1X LARGE REGULAR	EA	CLOTHING-INV	EA	27.77000
JACKET R/K GRAY 1X LARGE SHORT	EA	CLOTHING-INV	EA	27.77000
JACKET R/K GRAY 2X LARGE LONG	EA	CLOTHING-INV	EA	33.32000
JACKET R/K GRAY 2X LARGE REGULAR	EA	CLOTHING-INV	EA	33.32000
JACKET R/K GRAY 2X LARGE SHORT	EA	CLOTHING-INV	EA	33.32000
JACKET R/K GRAY 3X LARGE LONG	EA	CLOTHING-INV	EA	36.10000
JACKET R/K GRAY 3X LARGE REGULAR	EA	CLOTHING-INV	EA	36.10000
JACKET R/K GRAY 3X LARGE SHORT	EA	CLOTHING-INV	EA	36.10000
JACKET R/K GRAY 4X LARGE LONG	EA	CLOTHING-INV	EA	38.78000
JACKET R/K GRAY 4X LARGE REGULAR	EA	CLOTHING-INV	EA	38.78000
JACKET R/K GRAY 4X LARGE SHORT	EA	CLOTHING-INV	EA	38.78000
JACKET R/K GRAY 5X LARGE LONG	EA	CLOTHING-INV	EA	38.78000
JACKET R/K GRAY 5X LARGE REGULAR	EA	CLOTHING-INV	EA	38.78000
JACKET R/K GRAY 5X LARGE SHORT	EA	CLOTHING-INV	EA	38.78000
JACKET R/K GRAY LARGE REGULAR	EA	CLOTHING-INV	EA	27.77000
JACKET R/K GRAY LARGE SHORT	EA	CLOTHING-INV	EA	27.77000
JACKET R/K GRAY MEDIUM LONG	EA	CLOTHING-INV	EA	27.77000
JACKET R/K GRAY MEDIUM REGULAR	EA	CLOTHING-INV	EA	27.77000
JACKET R/K GRAY MEDIUM SHORT	EA	CLOTHING-INV	EA	27.77000
JACKET R/K GRAY SMALL LONG	EA	CLOTHING-INV	EA	27.77000
JACKET R/K GRAY SMALL REGULAR	EA	CLOTHING-INV	EA	27.77000
JACKET R/K GRAY SMALL SHORT	EA	CLOTHING-INV	EA	27.77000
JACKET, MISC	EA	CLOTHING-INV	EA	79.99000
JACKET, MISC	EA	CLOTHING-INV	EA	261.95000
JUMPSUIT BLUE 36 LONG	EA	CLOTHING-INV	EA	22.89000
JUMPSUIT BLUE 36 REGULAR	EA	CLOTHING-INV	EA	22.89000
JUMPSUIT BLUE 36 SHORT	EA	CLOTHING-INV	EA	22.89000
JUMPSUIT BLUE 38 LONG	EA	CLOTHING-INV	EA	22.89000
JUMPSUIT BLUE 38 REGULAR	EA	CLOTHING-INV	EA	22.89000
JUMPSUIT BLUE 38 SHORT	EA	CLOTHING-INV	EA	22.89000
JUMPSUIT BLUE 40 LONG	EA	CLOTHING-INV	EA	22.89000
JUMPSUIT BLUE 40 REGULAR	EA	CLOTHING-INV	EA	22.89000
JUMPSUIT BLUE 40 SHORT	EA	CLOTHING-INV	EA	22.89000
JUMPSUIT BLUE 42 LONG	EA	CLOTHING-INV	EA	22.89000
JUMPSUIT BLUE 42 REGULAR	EA	CLOTHING-INV	EA	22.89000
JUMPSUIT BLUE 42 SHORT	EA	CLOTHING-INV	EA	22.89000
JUMPSUIT BLUE 44 LONG	EA	CLOTHING-INV	EA	22.89000
JUMPSUIT BLUE 44 REGULAR	EA	CLOTHING-INV	EA	22.89000
JUMPSUIT BLUE 44 SHORT	EA	CLOTHING-INV	EA	22.89000
JUMPSUIT BLUE 46 LONG	EA	CLOTHING-INV	EA	22.89000
JUMPSUIT BLUE 46 REGULAR	EA	CLOTHING-INV	EA	22.89000
JUMPSUIT BLUE 46 SHORT	EA	CLOTHING-INV	EA	22.89000
JUMPSUIT BLUE 48 LONG	EA	CLOTHING-INV	EA	22.89000
JUMPSUIT BLUE 48 REGULAR	EA	CLOTHING-INV	EA	22.89000
JUMPSUIT BLUE 48 SHORT	EA	CLOTHING-INV	EA	22.89000
JUMPSUIT BLUE 50 LONG	EA	CLOTHING-INV	EA	22.89000
JUMPSUIT BLUE 50 REGULAR	EA	CLOTHING-INV	EA	22.89000
JUMPSUIT BLUE 50 SHORT	EA	CLOTHING-INV	EA	22.89000
JUMPSUIT BLUE 52 LONG	EA	CLOTHING-INV	EA	22.89000
JUMPSUIT BLUE 52 REGULAR	EA	CLOTHING-INV	EA	22.89000
JUMPSUIT BLUE 52 SHORT	EA	CLOTHING-INV	EA	22.89000
JUMPSUIT BLUE 54 LONG	EA	CLOTHING-INV	EA	27.47000
JUMPSUIT BLUE 54 REGULAR	EA	CLOTHING-INV	EA	25.88000
JUMPSUIT BLUE 54 SHORT	EA	CLOTHING-INV	EA	27.47000
JUMPSUIT BLUE 56 LONG	EA	CLOTHING-INV	EA	27.47000
JUMPSUIT BLUE 56 REGULAR	EA	CLOTHING-INV	EA	27.47000
JUMPSUIT BLUE 56 SHORT	EA	CLOTHING-INV	EA	27.47000
JUMPSUIT TAN 36 LONG	EA	CLOTHING-INV	EA	22.89000
JUMPSUIT TAN 36 REGULAR	EA	CLOTHING-INV	EA	22.89000
JUMPSUIT TAN 36 SHORT	EA	CLOTHING-INV	EA	22.89000
JUMPSUIT TAN 38 LONG	EA	CLOTHING-INV	EA	22.89000
JUMPSUIT TAN 38 REGULAR	EA	CLOTHING-INV	EA	22.89000

JUMPSUIT TAN 38 SHORT	EA	CLOTHING-INV	EA	22.89000
JUMPSUIT TAN 40 LONG	EA	CLOTHING-INV	EA	22.89000
JUMPSUIT TAN 40 REGULAR	EA	CLOTHING-INV	EA	22.89000
JUMPSUIT TAN 40 SHORT	EA	CLOTHING-INV	EA	22.89000
JUMPSUIT TAN 42 LONG	EA	CLOTHING-INV	EA	22.89000
JUMPSUIT TAN 42 REGULAR	EA	CLOTHING-INV	EA	22.89000
JUMPSUIT TAN 42 SHORT	EA	CLOTHING-INV	EA	22.89000
JUMPSUIT TAN 44 LONG	EA	CLOTHING-INV	EA	22.89000
JUMPSUIT TAN 44 REGULAR	EA	CLOTHING-INV	EA	22.89000
JUMPSUIT TAN 44 SHORT	EA	CLOTHING-INV	EA	22.89000
JUMPSUIT TAN 46 LONG	EA	CLOTHING-INV	EA	22.89000
JUMPSUIT TAN 46 REGULAR	EA	CLOTHING-INV	EA	22.89000
JUMPSUIT TAN 46 SHORT	EA	CLOTHING-INV	EA	22.89000
JUMPSUIT TAN 48 LONG	EA	CLOTHING-INV	EA	22.89000
JUMPSUIT TAN 48 REGULAR	EA	CLOTHING-INV	EA	22.89000
JUMPSUIT TAN 48 SHORT	EA	CLOTHING-INV	EA	22.89000
JUMPSUIT TAN 50 LONG	EA	CLOTHING-INV	EA	22.89000
JUMPSUIT TAN 50 REGULAR	EA	CLOTHING-INV	EA	22.89000
JUMPSUIT TAN 50 SHORT	EA	CLOTHING-INV	EA	22.89000
JUMPSUIT TAN 52 LONG	EA	CLOTHING-INV	EA	22.89000
JUMPSUIT TAN 52 REGULAR	EA	CLOTHING-INV	EA	22.89000
JUMPSUIT TAN 52 SHORT	EA	CLOTHING-INV	EA	22.89000
JUMPSUIT TAN 54 LONG	EA	CLOTHING-INV	EA	27.47000
JUMPSUIT TAN 54 REGULAR	EA	CLOTHING-INV	EA	27.47000
JUMPSUIT TAN 54 SHORT	EA	CLOTHING-INV	EA	27.47000
JUMPSUIT TAN 56 LONG	EA	CLOTHING-INV	EA	27.47000
JUMPSUIT TAN 56 REGULAR	EA	CLOTHING-INV	EA	27.47000
JUMPSUIT TAN 56 SHORT	EA	CLOTHING-INV	EA	27.47000
KEEPERS 2421-BW-V-STOCK	EA	CLOTHING-INV	EA	1.73000
KEEPERS 2421-BW-V-STOCK	EA	CLOTHING-INV	EA	2.30000
L/S 1XL OLIVE DRAB SOFFEE T-SHIRT	EA	CLOTHING-INV	EA	15.00000
L/S BLOUSE 26 WHITE POLYESTER	EA	CLOTHING-INV	EA	23.99000
L/S BLOUSE 28 WHITE POLYESTER	EA	CLOTHING-INV	EA	23.99000
L/S BLOUSE 30 WHITE POLYESTER	EA	CLOTHING-INV	EA	23.99000
L/S BLOUSE 32 WHITE POLYESTER	EA	CLOTHING-INV	EA	23.99000
L/S BLOUSE 34 WHITE POLYESTER	EA	CLOTHING-INV	EA	23.99000
L/S BLOUSE 36 WHITE POLYESTER	EA	CLOTHING-INV	EA	23.99000
L/S BLOUSE 38 WHITE POLYESTER	EA	CLOTHING-INV	EA	23.99000
L/S BLOUSE 40 WHITE POLYESTER	EA	CLOTHING-INV	EA	23.99000
L/S BLOUSE 42 WHITE POLYESTER	EA	CLOTHING-INV	EA	23.99000
L/S BLOUSE 44 WHITE POLYESTER	EA	CLOTHING-INV	EA	28.79000
L/S BLOUSE 46 WHITE POLYESTER	EA	CLOTHING-INV	EA	28.79000
L/S BLOUSE 48 WHITE POLYESTER	EA	CLOTHING-INV	EA	28.79000
L/S BLOUSE 50 WHITE POLYESTER	EA	CLOTHING-INV	EA	33.59000
L/S LARGE OLIVE DRAB SOFFEE T-SHIRT	EA	CLOTHING-INV	EA	15.00000
L/S MEDIUM OLIVE DRAB SOFFEE T-SHIRT	EA	CLOTHING-INV	EA	15.00000
L/S SHIRT MEN'S S-XL COLUMBIA C7120	EA	CLOTHING-INV	EA	39.00000
L/S SHIRT MEN'S XXL COLUMBIA C7120	EA	CLOTHING-INV	EA	40.00000
L/S SMALL OLIVE DRAB SOFFEE T-SHIRT	EA	CLOTHING-INV	EA	15.00000
LANYARD BLACK MOTORS	EA	CLOTHING-INV	EA	9.00000
LANYARD GOLD MOTORS	EA	CLOTHING-INV	EA	9.00000
LARGE H.V.RAIN PANT DLE/DOD/CC	EA	CLOTHING-INV	EA	49.50000
LARGE H.V.RAIN PANT DLE/DOD/CC	EA	CLOTHING-INV	EA	57.55000
LARGE BLACK JACKET RED KAP	EA	CLOTHING-INV	EA	41.09000
LARGE BLUE MOCEANS SHORT	EA	CLOTHING-INV	EA	64.27000
LARGE CLASSIFICATION POLO	EA	CLOTHING-INV	EA	18.50000
LARGE CPIS L/S MENS POLO	EA	CLOTHING-INV	EA	37.50000
LARGE CPIS S/S LADIES POLO	EA	CLOTHING-INV	EA	32.65000
LARGE CPIS S/S MENS POLO	EA	CLOTHING-INV	EA	35.25000
LARGE CRIME SCENE POLO S/S GRAY	EA	CLOTHING-INV	EA	23.80000
LARGE H.V.RAIN JACKET DLE/DOD/CC	EA	CLOTHING-INV	EA	49.50000
LARGE H.V.RAIN JACKET DLE/DOD/CC	EA	CLOTHING-INV	EA	83.75000
LARGE K9 S/S TSHIRT OLIVE DRAB	EA	CLOTHING-INV	EA	6.25000
LARGE K9 S/S TSHIRT OLIVE DRAB	EA	CLOTHING-INV	EA	10.00000
LARGE LADIES CLASS C POLO GREEN	EA	CLOTHING-INV	EA	33.73000
LARGE LADY'S L/S CPIS POLO	EA	CLOTHING-INV	EA	33.73000
LARGE MENS CLASS C POLO GREEN	EA	CLOTHING-INV	EA	33.73000
LARGE O.D. S/S SHIRT BDU TACTICAL	EA	CLOTHING-INV	EA	23.64000
LARGE POLO - EVIDENCE	EA	CLOTHING-INV	EA	25.00000
LARGE POLO CPIS SUPERVISOR	EA	CLOTHING-INV	EA	15.10000
LARGE RAINCOAT SHERIFF 1 PIECE	EA	CLOTHING-INV	EA	6.25000
LARGE RAINSUIT 2 PIECE	EA	CLOTHING-INV	EA	7.46000
LARGE REG-L/S O.D. SHIRT BDU TACTICAL	EA	CLOTHING-INV	EA	26.51000
LARGE S/S POLO CIVIL LADIES	EA	CLOTHING-INV	EA	28.25000
LARGE S/S POLO CIVIL MENS	EA	CLOTHING-INV	EA	28.25000

LEATHER BELT-L0107XXS-GUN/DUTY SIZE XX SMALL 24/26	EA	CLOTHING-INV	EA	25.17000
LT. COLONEL-LG 2 STAR	EA	BADGES-PATCHES	EA	6.44000
LT. COLONEL-SMALL- 2 STAR	EA	BADGES-PATCHES	EA	6.44000
LT. LG 1" GOLD BAR COLLAR BRASS	EA	BADGES-PATCHES	EA	4.45000
LT. SM 3/4" GOLD BAR COLLAR BRASS	EA	BADGES-PATCHES	EA	4.45000
M0112-SAM BROWNE BELT - COMPLETE FULL SET UP	EA	CLOTHING-INV	EA	49.00000
MAG POUCH 8521 LG BW-V STOCK	EA	CLOTHING-INV	EA	12.39000
MAG POUCH 8521 LG BW-V STOCK	EA	CLOTHING-INV	EA	15.73000
MAG POUCH 8521 SM BW-V L0112	EA	EQUIPMENT-INV	EA	12.39000
MAG POUCH 8521 SM BW-V L0112	EA	EQUIPMENT-INV	EA	15.73000
MAG POUCH 8621 BW-V-STOCK 45 CAL -S&W 645-	EA	CLOTHING-INV	EA	12.39000
MAG POUCH 8621 BW-V-STOCK 45 CAL -S&W 645-	EA	CLOTHING-INV	EA	15.73000
MAG POUCH-L0113- DOUBLE SIG SAUER 716V-	EA	EQUIPMENT-INV	EA	12.97000
MAJOR LG 1" OAK LEAVES GOLD COLLAR BRASS	EA	BADGES-PATCHES	EA	6.50000
MAJOR SM 3/4" OAK LEAVES GOLD COLLAR BRASS	EA	BADGES-PATCHES	EA	4.45000
MAVERICK FRONT PANEL ID	EA	BADGES-PATCHES	EA	27.00000
MEDIUM K9 S/S TSHIRT OLIVE DRAB	EA	CLOTHING-INV	EA	5.00000
MEDIUM K9 S/S TSHIRT OLIVE DRAB	EA	CLOTHING-INV	EA	10.00000
MEDIUM BLACK JACKET RED KAP	EA	CLOTHING-INV	EA	41.09000
MEDIUM BLUE MOCEANS SHIRT	EA	CLOTHING-INV	EA	64.27000
MEDIUM CLASSIFICATION POLO	EA	CLOTHING-INV	EA	18.50000
MEDIUM CPIS L/S MENS POLO	EA	CLOTHING-INV	EA	37.50000
MEDIUM CPIS S/S LADIES POLO	EA	CLOTHING-INV	EA	32.65000
MEDIUM CPIS S/S MENS POLO	EA	CLOTHING-INV	EA	35.25000
MEDIUM H.V.RAIN JACKET DLE/DOD/CC	EA	CLOTHING-INV	EA	49.50000
MEDIUM H.V.RAIN JACKET DLE/DOD/CC	EA	CLOTHING-INV	EA	83.75000
MEDIUM H.V.RAIN PANT DLE/DOD/CC	EA	CLOTHING-INV	EA	49.50000
MEDIUM H.V.RAIN PANT DLE/DOD/CC	EA	CLOTHING-INV	EA	57.55000
MEDIUM LADIES CLASS C POLO GREEN	EA	CLOTHING-INV	EA	33.73000
MEDIUM LADY'S L/S CPIS POLO	EA	CLOTHING-INV	EA	33.73000
MEDIUM MENS CLASS C POLO GREEN	EA	CLOTHING-INV	EA	33.73000
MEDIUM O.D. S/S SHIRT BDU TACTICAL	EA	CLOTHING-INV	EA	24.32000
MEDIUM POLO - EVIDENCE	EA	CLOTHING-INV	EA	25.00000
MEDIUM POLO CPIS SUPERVISOR	EA	CLOTHING-INV	EA	15.10000
MEDIUM RAIN SUIT 2 PIECE	EA	CLOTHING-INV	EA	7.46000
MEDIUM REG-L/S O.D. SHIRT BDU TACTICAL	EA	CLOTHING-INV	EA	26.51000
MEDIUM S/S POLO CIVIL LADIES	EA	CLOTHING-INV	EA	28.25000
MEDIUM S/S POLO CIVIL MENS	EA	CLOTHING-INV	EA	28.25000
MISC ALTERATIONS -X0100-WAIST	EA	SERVICES-INV	EA	7.63000
MISC ALTERATIONS -X0106-TROUSERS TO SHORTS	EA	SERVICES-INV	EA	9.50000
MISC ALTERATIONS-X0110- SHIRTS	EA	SERVICES-INV	EA	3.00000
MISC ALTERATIONS-X0110- SHIRTS	EA	SERVICES-INV	EA	10.50000
MISC CHARGES	EA	SERVICES-INV	EA	2.75000
MISC CHARGES	EA	SERVICES-INV	EA	6.50000
MOTORS RAIN JACKET 1X LARGE	EA	CLOTHING-INV	EA	119.30000
MOTORS RAIN JACKET 1X LARGE	EA	CLOTHING-INV	EA	184.98000
MOTORS RAIN JACKET 2X LARGE	EA	CLOTHING-INV	EA	130.45000
MOTORS RAIN JACKET 2X LARGE	EA	CLOTHING-INV	EA	184.98000
MOTORS RAIN JACKET 3X LARGE	EA	CLOTHING-INV	EA	141.60000
MOTORS RAIN JACKET 3X LARGE	EA	CLOTHING-INV	EA	184.98000
MOTORS RAIN JACKET 4X LARGE	EA	CLOTHING-INV	EA	152.75000
MOTORS RAIN JACKET 4X LARGE	EA	CLOTHING-INV	EA	152.75000
MOTORS RAIN JACKET LARGE	EA	CLOTHING-INV	EA	119.30000
MOTORS RAIN JACKET LARGE	EA	CLOTHING-INV	EA	184.98000
MOTORS RAIN JACKET MEDIUM	EA	CLOTHING-INV	EA	119.30000
MOTORS RAIN JACKET MEDIUM	EA	CLOTHING-INV	EA	155.98000
MOTORS RAIN JACKET SMALL	EA	CLOTHING-INV	EA	119.30000
MOTORS RAIN JACKET SMALL	EA	CLOTHING-INV	EA	155.98000
MOTORS RAIN PANT 1X BLACK	EA	CLOTHING-INV	EA	31.25000
MOTORS RAIN PANT 1X BLACK	EA	CLOTHING-INV	EA	37.80000
MOTORS RAIN PANT 1X BLACK	EA	CLOTHING-INV	EA	42.98000
MOTORS RAIN PANT 2X BLACK	EA	CLOTHING-INV	EA	33.99000
MOTORS RAIN PANT 2X BLACK	EA	CLOTHING-INV	EA	41.75000
MOTORS RAIN PANT 2X BLACK	EA	CLOTHING-INV	EA	44.98000
MOTORS RAIN PANT 3XL BLACK	EA	CLOTHING-INV	EA	44.98000
MOTORS RAIN PANT 3XL BLACK	EA	CLOTHING-INV	EA	45.00000
MOTORS RAIN PANT 3XL BLACK	EA	CLOTHING-INV	EA	45.50000
MOTORS RAIN PANT 4XL BLACK	EA	CLOTHING-INV	EA	38.94000
MOTORS RAIN PANT 4XL BLACK	EA	CLOTHING-INV	EA	38.94000
MOTORS RAIN PANT LARGE BLACK	EA	CLOTHING-INV	EA	31.25000
MOTORS RAIN PANT LARGE BLACK	EA	CLOTHING-INV	EA	37.80000
MOTORS RAIN PANT LARGE BLACK	EA	CLOTHING-INV	EA	44.98000
MOTORS RAIN PANT MEDIUM BLACK	EA	CLOTHING-INV	EA	31.25000
MOTORS RAIN PANT MEDIUM BLACK	EA	CLOTHING-INV	EA	31.25000
MOTORS RAIN PANT SMALL BLACK	EA	CLOTHING-INV	EA	31.25000

MOTORS RAIN PANT SMALL BLACK	EA	CLOTHING-INV	EA	37.80000
MOURNING BANDS STRETCH ELASTIC BLACK	EA	BADGES-PATCHES	EA	0.70000
MTM BELT, PANT-TWO SIDED VELCRO MADE TO SIZE	EA	CLOTHING-INV	EA	17.81000
MTM BELT, PANT-TWO SIDED VELCRO MADE TO SIZE	EA	CLOTHING-INV	EA	65.53000
MTM CSPOLO-POLO GRAY CENTRAL SUPPLY	EA	CLOTHING-INV	EA	17.50000
MTM FF CAP BLACK	EA	CLOTHING-INV	EA	2.69000
MTM GRAY POLO DOD INV.CTRL	EA	CLOTHING-INV	EA	22.00000
MTM HAT-CAMPHAT GREEN	EA	CLOTHING-INV	EA	77.00000
MTM JACKET R/K BLUE	EA	CLOTHING-INV	EA	27.77000
MTM JUMPSUIT BLUE	EA	CLOTHING-INV	EA	20.00000
MTM PANT 65/35 GREEN WITH STRIPE	EA	CLOTHING-INV	EA	30.15000
MTM PANT BLACK MEN'S E320 POLYESTER 100%	EA	CLOTHING-INV	EA	60.00000
MTM PANT BLUE 100% COTTON	EA	CLOTHING-INV	EA	22.00000
MTM PANT BLUE 911 65/35 POLY/COTTON	EA	CLOTHING-INV	EA	60.00000
MTM PANT BLUE POLYESTER 100%	EA	CLOTHING-INV	EA	27.46000
MTM PANT GRN/BLK MEN'S E8903	EA	CLOTHING-INV	EA	77.00000
MTM PANT GRN/GRAY MEN'S E8905 POLYESTER 100%	EA	CLOTHING-INV	EA	70.00000
MTM PANT MEN'S GRN/GOLD HONOR GUARD 100% POLYESTER	EA	CLOTHING-INV	EA	60.00000
MTM PANT MEN'S KHAKI 65/35	EA	CLOTHING-INV	EA	46.20000
MTM POLO - CIVIL	EA	CLOTHING-INV	EA	28.25000
MTM SHIRT MENS S/S 65/35 WHITE	EA	CLOTHING-INV	EA	20.44000
MTM SHIRT RED KAP BLUE	EA	CLOTHING-INV	EA	16.69000
MTM SHIRT RED KAP GRAY	EA	CLOTHING-INV	EA	11.95000
MTM SHORT MOCEAN BIKE PATROL BLUE	EA	CLOTHING-INV	EA	91.91000
MTM SHORT NAVY	EA	CLOTHING-INV	EA	16.50000
MTM SHORTS GREEN W/GRAY BIKE PATROL	EA	CLOTHING-INV	EA	100.58000
MTM SKIRT 65/35 BLACK POLY/COTTON EDWARD	EA	CLOTHING-INV	EA	50.70000
MTM SKIRT BLUE EDWARD	EA	CLOTHING-INV	EA	33.76000
MTM SKIRT TAN 35"	EA	CLOTHING-INV	EA	52.54000
NAME PLACARD-1" X 3" OD GREEN/GOLD FONT VELCRO BACK	EA	BADGES-PATCHES	EA	10.00000
NAME TAG 1 LINE GREEN/GOLD AND BLUE/SILVER	EA	BADGES-PATCHES	EA	3.10000
NAME TAG 2 LINE GREEN/GOLD OR BLUE/SILVER	EA	BADGES-PATCHES	EA	3.35000
NAME TAG COURT DEPUTY	EA	BADGES-PATCHES	EA	5.00000
NAME TAG GOLD W/BLACK 2 LINE	EA	BADGES-PATCHES	EA	4.75000
NAME TAG-HONOR GUARD	EA	BADGES-PATCHES	EA	7.75000
NAME TAPE (EMBROIDERED)	EA	CLOTHING-INV	EA	2.75000
NO TITLE- LG-1" OAK LEAVES SILVER	EA	BADGES-PATCHES	EA	6.50000
NO TITLE- SM-3/4" SILVER OAK LEAVES	EA	BADGES-PATCHES	EA	4.45000
NO TITLE- SM-3/4" SILVER OAK LEAVES	EA	BADGES-PATCHES	EA	6.00000
NON OWNED PATCHES PREPAID BY OTHER FUNDS	EA	BADGES-PATCHES	EA	0.70000
NYLON BLACK HANDCUFF CASE	EA	EQUIPMENT-INV	EA	17.89000
NYLON BLACK HANDCUFF CASE	EA	EQUIPMENT-INV	EA	21.24000
NYLON BLACK HANDCUFF CASE	EA	EQUIPMENT-INV	EA	21.98000
NYLON BLACK MAGAZINE POUCH	EA	EQUIPMENT-INV	EA	28.98000
NYLON BLACK MAGAZINE POUCH	EA	EQUIPMENT-INV	EA	31.44000
NYLON BLACK PAGER POUCH BIANCHI (K9)	EA	EQUIPMENT-INV	EA	19.98000
NYLON BLACK RADIO HOLDER	EA	EQUIPMENT-INV	EA	22.50000
NYLON BLACK RADIO HOLDER	EA	EQUIPMENT-INV	EA	28.98000
NYLON DUTY BELT - X SMALL (K9)	EA	EQUIPMENT-INV	EA	28.60000
NYLON DUTY BELT LARGE	EA	EQUIPMENT-INV	EA	28.60000
NYLON DUTY BELT LARGE	EA	EQUIPMENT-INV	EA	30.59000
NYLON DUTY BELT 2X (K9)	EA	EQUIPMENT-INV	EA	38.60000
NYLON DUTY BELT MEDIUM	EA	EQUIPMENT-INV	EA	30.59000
NYLON DUTY BELT MEDIUM	EA	EQUIPMENT-INV	EA	36.98000
NYLON GLOVE POUCH	EA	EQUIPMENT-INV	EA	15.89000
NYLON GLOVE POUCH	EA	EQUIPMENT-INV	EA	16.99000
NYLON KEEPERS 4 PK	EA	EQUIPMENT-INV	EA	12.98000
NYLON KEEPERS 4 PK	EA	EQUIPMENT-INV	EA	14.44000
NYLON OC SPRAY POUCH MEDIUM	EA	EQUIPMENT-INV	EA	16.19000
NYLON PANT BELT 2X	EA	EQUIPMENT-INV	EA	23.00000
NYLON PANT BELT LARGE	EA	EQUIPMENT-INV	EA	14.44000
NYLON PANT BELT LARGE	EA	EQUIPMENT-INV	EA	19.00000
NYLON PANT BELT MEDIUM	EA	EQUIPMENT-INV	EA	14.44000
NYLON PANT BELT MEDIUM	EA	EQUIPMENT-INV	EA	19.98000
NYLON PANT BELT SMALL	EA	EQUIPMENT-INV	EA	19.98000
NYLON, KEEPERS (4)	EA	EQUIPMENT-INV	EA	8.00000
O.D. CUFF CASE FOR MAVERICK VEST CARRIER POINT BLANK	EA	CLOTHING-INV	EA	17.10000
O.D. FLASHLIGHT POUCH FLOR MAVERICK VEST CARRIER POINT BLANK	EA	CLOTHING-INV	EA	11.40000
O.D. MAG POUCH DBL PISTOL .45 DOUBLE STACK MAVERICK VEST CAR	EA	CLOTHING-INV	EA	17.10000
O.D. MAG POUCH DBL PISTOL 9MM-FOR OUTER VEST CARRIER POINT F	EA	CLOTHING-INV	EA	17.10000
O.D. MEDIC POUCH FOR MAVERICK VEST CARRIER POINT BLANK	EA	CLOTHING-INV	EA	26.79000
O.D. RADIO POUCH FOR MAVERICK VEST CARRIER POINT BLANK	EA	CLOTHING-INV	EA	22.80000
PANT 00 BLUE 100% COTTON PA27 LADY	EA	CLOTHING-INV	EA	39.57000
PANT 00 KHAKI LADIES 65/35 - 8619	EA	CLOTHING-INV	EA	19.58000
PANT 00 LADY'S GRN/GOLD HONOR GUARD 100% POLYESTER	EA	CLOTHING-INV	EA	33.99000

PANT 00-BLACK LADIES E9320LC POLYESTER 100%	EA	CLOTHING-INV	EA	22.88000
PANT 00-GRN/BLK LADIES E8904	EA	CLOTHING-INV	EA	24.68000
PANT 02 BLUE 100% COTTON PA27 LADY	EA	CLOTHING-INV	EA	39.57000
PANT 02 GRN/BLK LADIES E8904	EA	CLOTHING-INV	EA	24.68000
PANT 02 KHAKI LADIES 65/35 - 8619	EA	CLOTHING-INV	EA	19.58000
PANT 02 LADY'S GRN/GOLD HONOR GUARD 100% POLYESTER	EA	CLOTHING-INV	EA	33.99000
PANT 02-BLACK LADIES E9320LC POLYESTER 100%	EA	CLOTHING-INV	EA	22.88000
PANT 02-GRN/GRAY LADIES E8906LC POLYESTER 100%	EA	CLOTHING-INV	EA	24.18000
PANT 04 BLUE 100% COTTON PA27 LADY	EA	CLOTHING-INV	EA	39.57000
PANT 04 GRN/BLK LADIES E8904	EA	CLOTHING-INV	EA	24.68000
PANT 04 KHAKI LADIES 65/35 - 8619	EA	CLOTHING-INV	EA	19.58000
PANT 04 LADY'S GRN/GOLD HONOR GUARD 100% POLYESTER	EA	CLOTHING-INV	EA	33.99000
PANT 04-BLACK LADIES E9320LC POLYESTER 100%	EA	CLOTHING-INV	EA	22.88000
PANT 04-GRN/GRAY LADIES E8906LC POLYESTER 100%	EA	CLOTHING-INV	EA	24.18000
PANT 06 BLUE 100% COTTON PA27 LADY	EA	CLOTHING-INV	EA	39.57000
PANT 06 GRN/BLK LADIES E8904	EA	CLOTHING-INV	EA	24.68000
PANT 06 KHAKI LADIES 65/35 - 8619	EA	CLOTHING-INV	EA	19.58000
PANT 06 LADY'S GRN/GOLD HONOR GUARD 100% POLYESTER	EA	CLOTHING-INV	EA	33.99000
PANT 06-BLACK LADIES E9320LC POLYESTER 100%	EA	CLOTHING-INV	EA	22.88000
PANT 06-GRN/GRAY LADIES E8906LC POLYESTER 100%	EA	CLOTHING-INV	EA	24.18000
PANT 08 BLUE 100% COTTON PA27 LADY	EA	CLOTHING-INV	EA	39.57000
PANT 08 KHAKI LADIES 65/35 - 8619	EA	CLOTHING-INV	EA	19.58000
PANT 08 LADY'S GRN/GOLD HONOR GUARD 100% POLYESTER	EA	CLOTHING-INV	EA	33.99000
PANT 08-BLACK LADIES E9320LC POLYESTER 100%	EA	CLOTHING-INV	EA	22.88000
PANT 08-GRN/BLK LADIES E8904	EA	CLOTHING-INV	EA	24.68000
PANT 08-GRN/GRAY LADIES E8906LC POLYESTER 100%	EA	CLOTHING-INV	EA	24.18000
PANT 10 BLUE 100% COTTON PA27 LADY	EA	CLOTHING-INV	EA	39.57000
PANT 10 KHAKI LADIES 65/35 - 8619	EA	CLOTHING-INV	EA	19.58000
PANT 10 LADY'S GRN/GOLD HONOR GUARD 100% POLYESTER	EA	CLOTHING-INV	EA	33.99000
PANT 10-BLACK LADIES E9320LC POLYESTER 100%	EA	CLOTHING-INV	EA	22.88000
PANT 10-GRN/BLK LADIES E8904	EA	CLOTHING-INV	EA	24.68000
PANT 12 BLUE 100% COTTON PA27 LADY	EA	CLOTHING-INV	EA	39.57000
PANT 12 KHAKI LADIES 65/35 - 8619	EA	CLOTHING-INV	EA	19.58000
PANT 12 LADY'S GRN/GOLD HONOR GUARD 100% POLYESTER	EA	CLOTHING-INV	EA	33.99000
PANT 12-BLACK LADIES E9320LC POLYESTER 100%	EA	CLOTHING-INV	EA	22.88000
PANT 12-GRN/BLK LADIES E8904	EA	CLOTHING-INV	EA	24.68000
PANT 14 BLUE 100% COTTON PA27 LADY	EA	CLOTHING-INV	EA	39.57000
PANT 14 KHAKI LADIES 65/35 - 8619	EA	CLOTHING-INV	EA	19.58000
PANT 14 LADY'S GRN/GOLD HONOR GUARD 100% POLYESTER	EA	CLOTHING-INV	EA	33.99000
PANT 14-BLACK LADIES E9320LC POLYESTER 100%	EA	CLOTHING-INV	EA	22.88000
PANT 14-GRN/BLK LADIES E8904	EA	CLOTHING-INV	EA	24.68000
PANT 14-GRN/GRAY LADIES E8906LC POLYESTER 100%	EA	CLOTHING-INV	EA	24.18000
PANT 16 BLUE 100% COTTON PA27 LADY	EA	CLOTHING-INV	EA	39.57000
PANT 16 KHAKI LADIES 65/35 - 8619	EA	CLOTHING-INV	EA	19.58000
PANT 16 LADY'S GRN/GOLD HONOR GUARD 100% POLYESTER	EA	CLOTHING-INV	EA	33.99000
PANT 16-BLACK LADIES E9320LC POLYESTER 100%	EA	CLOTHING-INV	EA	22.88000
PANT 16-GRN/BLK LADIES E8904	EA	CLOTHING-INV	EA	24.68000
PANT 16-GRN/GRAY LADIES E8906LC POLYESTER 100%	EA	CLOTHING-INV	EA	24.18000
PANT 18 BLUE 100% COTTON PA27 LADY	EA	CLOTHING-INV	EA	39.57000
PANT 18 KHAKI LADIES 65/35 - 8619	EA	CLOTHING-INV	EA	19.58000
PANT 18 LADY'S GRN/GOLD HONOR GUARD 100% POLYESTER	EA	CLOTHING-INV	EA	33.99000
PANT 18-BLACK LADIES E9320LC POLYESTER 100%	EA	CLOTHING-INV	EA	22.88000
PANT 18-GRN/BLK LADIES E8904	EA	CLOTHING-INV	EA	24.68000
PANT 18-GRN/GRAY LADIES E8906LC POLYESTER 100%	EA	CLOTHING-INV	EA	24.18000
PANT 1XLL BDU BLACK	EA	CLOTHING-INV	EA	18.85000
PANT 1XLL BDU BLACK	EA	CLOTHING-INV	EA	21.67000
PANT 1XLL BDU BLACK	EA	CLOTHING-INV	EA	21.68000
PANT 1XLR BDU BLACK	EA	CLOTHING-INV	EA	18.85000
PANT 1XLR BDU BLACK	EA	CLOTHING-INV	EA	21.67000
PANT 1XLR BDU BLACK	EA	CLOTHING-INV	EA	21.68000
PANT 20 BLUE 100% COTTON PA27 LADY	EA	CLOTHING-INV	EA	43.53000
PANT 20 KHAKI LADIES 65/35 - 8619	EA	CLOTHING-INV	EA	19.58000
PANT 20 LADY'S GRN/GOLD HONOR GUARD 100% POLYESTER	EA	CLOTHING-INV	EA	37.39000
PANT 20-BLACK LADIES E9320LC POLYESTER 100%	EA	CLOTHING-INV	EA	25.17000
PANT 20-GRN/BLK LADIES E8904	EA	CLOTHING-INV	EA	27.15000
PANT 20-GRN/GRAY LADIES E8906LC POLYESTER 100%	EA	CLOTHING-INV	EA	26.60000
PANT 22 BLUE 100% COTTON PA27 LADY	EA	CLOTHING-INV	EA	43.53000
PANT 22 KHAKI LADIES 65/35 - 8619	EA	CLOTHING-INV	EA	23.50000
PANT 22 LADY'S GRN/GOLD HONOR GUARD 100% POLYESTER	EA	CLOTHING-INV	EA	37.39000
PANT 22-BLACK LADIES E9320LC POLYESTER 100%	EA	CLOTHING-INV	EA	25.17000
PANT 22-GRN/BLK LADIES E8904	EA	CLOTHING-INV	EA	27.15000
PANT 22-GRN/GRAY LADIES E8906LC POLYESTER 100%	EA	CLOTHING-INV	EA	26.60000
PANT 24 BLUE 100% COTTON PA27 LADY	EA	CLOTHING-INV	EA	43.53000
PANT 24 KHAKI LADIES 65/35 - 8619	EA	CLOTHING-INV	EA	23.50000
PANT 24 LADY'S GRN/GOLD HONOR GUARD 100% POLYESTER	EA	CLOTHING-INV	EA	40.79000

PANT 24-BLACK LADIES E9320LC POLYESTER 100%	EA	CLOTHING-INV	EA	25.17000
PANT 24-GRN/BLK LADIES E8904	EA	CLOTHING-INV	EA	27.15000
PANT 24-GRN/GRAY LADIES E8906LC POLYESTER 100%	EA	CLOTHING-INV	EA	26.60000
PANT 26 BLUE 100% COTTON PA27 LADY	EA	CLOTHING-INV	EA	47.48000
PANT 26 KHAKI LADIES 65/35 - 8619	EA	CLOTHING-INV	EA	23.50000
PANT 26 LADY'S GRN/GOLD HONOR GUARD 100% POLYESTER	EA	CLOTHING-INV	EA	40.79000
PANT 26-BLACK LADIES E9320LC POLYESTER 100%	EA	CLOTHING-INV	EA	27.46000
PANT 26-GRN/BLK LADIES E8904	EA	CLOTHING-INV	EA	29.62000
PANT 28 BLUE 100% COTTON PA27 MEN	EA	CLOTHING-INV	EA	39.57000
PANT 28 KHAKI MEN'S 65/35 - 2610	EA	CLOTHING-INV	EA	19.58000
PANT 28 MEN'S BLUE POLYESTER 100%	EA	CLOTHING-INV	EA	22.88000
PANT 28 MEN'S GRN/GOLD HONOR GUARD 100% POLYESTER	EA	CLOTHING-INV	EA	33.99000
PANT 28 X 30 TACTICAL BLACK	EA	CLOTHING-INV	EA	35.00000
PANT 28 X 32 TACTICAL BLACK	EA	CLOTHING-INV	EA	35.00000
PANT 28 X 34 TACTICAL BLACK	EA	CLOTHING-INV	EA	35.00000
PANT 28 X 36 TACTICAL BLACK	EA	CLOTHING-INV	EA	35.00000
PANT 28 X 38 TACTICAL BLACK	EA	CLOTHING-INV	EA	35.00000
PANT 28-BLACK MEN'S E320 POLYESTER 100%	EA	CLOTHING-INV	EA	22.88000
PANT 28-GRN/BLK MEN'S E8903	EA	CLOTHING-INV	EA	29.62000
PANT 28-GRN/GRAY MEN'S E8905 POLYESTER 100%	EA	CLOTHING-INV	EA	24.18000
PANT 29 BLUE 100% COTTON PA27 MEN	EA	CLOTHING-INV	EA	39.57000
PANT 29 KHAKI MEN'S 65/35 - 2610	EA	CLOTHING-INV	EA	19.58000
PANT 29 MEN'S BLUE POLYESTER 100%	EA	CLOTHING-INV	EA	22.88000
PANT 29 MEN'S GRN/GOLD HONOR GUARD 100% POLYESTER	EA	CLOTHING-INV	EA	33.99000
PANT 29-BLACK MEN'S E320 POLYESTER 100%	EA	CLOTHING-INV	EA	22.88000
PANT 29-GRN/BLK MEN'S E8903	EA	CLOTHING-INV	EA	24.68000
PANT 29-GRN/GRAY MEN'S E8905 POLYESTER 100%	EA	CLOTHING-INV	EA	24.18000
PANT 2XLL BDU BLACK	EA	CLOTHING-INV	EA	20.50000
PANT 2XLL BDU BLACK	EA	CLOTHING-INV	EA	21.67000
PANT 2XLL BDU BLACK	EA	CLOTHING-INV	EA	21.68000
PANT 2XLR BDU BLACK	EA	CLOTHING-INV	EA	20.50000
PANT 2XLR BDU BLACK	EA	CLOTHING-INV	EA	21.67000
PANT 2XLR BDU BLACK	EA	CLOTHING-INV	EA	21.68000
PANT 30 BLUE 100% COTTON PA27 MEN	EA	CLOTHING-INV	EA	39.57000
PANT 30 KHAKI MEN'S 65/35 - 2610	EA	CLOTHING-INV	EA	19.58000
PANT 30 MEN'S BLUE POLYESTER 100%	EA	CLOTHING-INV	EA	22.88000
PANT 30 MEN'S GRN/GOLD HONOR GUARD 100% POLYESTER	EA	CLOTHING-INV	EA	33.99000
PANT 30 X 30 TACTICAL BLACK	EA	CLOTHING-INV	EA	35.00000
PANT 30 X 32 TACTICAL BLACK	EA	CLOTHING-INV	EA	35.00000
PANT 30 X 34 TACTICAL BLACK	EA	CLOTHING-INV	EA	35.00000
PANT 30 X 36 TACTICAL BLACK	EA	CLOTHING-INV	EA	35.00000
PANT 30 X 38 TACTICAL BLACK	EA	CLOTHING-INV	EA	35.00000
PANT 30-BLACK MEN'S E320 POLYESTER 100%	EA	CLOTHING-INV	EA	22.88000
PANT 30-GRN/BLK MEN'S E8903	EA	CLOTHING-INV	EA	24.68000
PANT 30-GRN/GRAY MEN'S E8905 POLYESTER 100%	EA	CLOTHING-INV	EA	24.18000
PANT 31 BLUE 100% COTTON PA27 MEN	EA	CLOTHING-INV	EA	39.57000
PANT 31 KHAKI MEN'S 65/35 - 2610	EA	CLOTHING-INV	EA	19.58000
PANT 31 MEN'S BLUE POLYESTER 100%	EA	CLOTHING-INV	EA	22.88000
PANT 31 MEN'S GRN/GOLD HONOR GUARD 100% POLYESTER	EA	CLOTHING-INV	EA	33.99000
PANT 31-BLACK MEN'S E320 POLYESTER 100%	EA	CLOTHING-INV	EA	22.88000
PANT 31-GRN/BLK MEN'S E8903	EA	CLOTHING-INV	EA	24.68000
PANT 31-GRN/GRAY MEN'S E8905 POLYESTER 100%	EA	CLOTHING-INV	EA	24.18000
PANT 32 BLUE 100% COTTON PA27 MEN	EA	CLOTHING-INV	EA	39.57000
PANT 32 KHAKI MEN'S 65/35 - 2610	EA	CLOTHING-INV	EA	19.58000
PANT 32 MEN'S BLUE POLYESTER 100%	EA	CLOTHING-INV	EA	22.88000
PANT 32 MEN'S GRN/GOLD HONOR GUARD 100% POLYESTER	EA	CLOTHING-INV	EA	33.99000
PANT 32 X 30 TACTICAL BLACK	EA	CLOTHING-INV	EA	35.00000
PANT 32 X 32 TACTICAL BLACK	EA	CLOTHING-INV	EA	35.00000
PANT 32 X 34 TACTICAL BLACK	EA	CLOTHING-INV	EA	35.00000
PANT 32 X 36 TACTICAL BLACK	EA	CLOTHING-INV	EA	35.00000
PANT 32 X 38 TACTICAL BLACK	EA	CLOTHING-INV	EA	35.00000
PANT 32-BLACK MEN'S E320 POLYESTER 100%	EA	CLOTHING-INV	EA	22.88000
PANT 32-GRN/BLK MEN'S E8903	EA	CLOTHING-INV	EA	24.68000
PANT 32-GRN/GRAY MEN'S E8905 POLYESTER 100%	EA	CLOTHING-INV	EA	24.18000
PANT 33 BLUE 100% COTTON PA27 MEN	EA	CLOTHING-INV	EA	39.57000
PANT 33 KHAKI MEN'S 65/35 - 2610	EA	CLOTHING-INV	EA	19.58000
PANT 33 MEN'S BLUE POLYESTER 100%	EA	CLOTHING-INV	EA	22.88000
PANT 33 MEN'S GRN/GOLD HONOR GUARD 100% POLYESTER	EA	CLOTHING-INV	EA	33.99000
PANT 33-BLACK MEN'S E320 POLYESTER 100%	EA	CLOTHING-INV	EA	22.88000
PANT 33-GRN/BLK MEN'S E8903	EA	CLOTHING-INV	EA	24.68000
PANT 33-GRN/GRAY MEN'S E8905 POLYESTER 100%	EA	CLOTHING-INV	EA	24.18000
PANT 34 BLUE 100% COTTON PA27 MEN	EA	CLOTHING-INV	EA	39.57000
PANT 34 KHAKI MEN'S 65/35 - 2610	EA	CLOTHING-INV	EA	19.58000
PANT 34 MEN'S BLUE POLYESTER 100%	EA	CLOTHING-INV	EA	22.88000
PANT 34 MEN'S GRN/GOLD HONOR GUARD 100% POLYESTER	EA	CLOTHING-INV	EA	33.99000

PANT 34 X 30 TACTICAL BLACK	EA	CLOTHING-INV	EA	35.00000
PANT 34 X 30 TACTICAL BLACK	EA	CLOTHING-INV	EA	60.95000
PANT 34 X 32 TACTICAL BLACK	EA	CLOTHING-INV	EA	35.00000
PANT 34 X 34 TACTICAL BLACK	EA	CLOTHING-INV	EA	35.00000
PANT 34 X 36 TACTICAL BLACK	EA	CLOTHING-INV	EA	35.00000
PANT 34 X 38 TACTICAL BLACK	EA	CLOTHING-INV	EA	35.00000
PANT 34-BLACK MEN'S E320 POLYESTER 100%	EA	CLOTHING-INV	EA	22.88000
PANT 34-GRN/GRAY MEN'S E8905 POLYESTER 100%	EA	CLOTHING-INV	EA	24.18000
PANT 35 BLUE 100% COTTON PA27 MEN	EA	CLOTHING-INV	EA	39.57000
PANT 35 KHAKI MEN'S 65/35 - 2610	EA	CLOTHING-INV	EA	19.58000
PANT 35 MEN'S GRN/GOLD HONOR GUARD 100% POLYESTER	EA	CLOTHING-INV	EA	33.99000
PANT 35-BLACK MEN'S E320 POLYESTER 100%	EA	CLOTHING-INV	EA	22.88000
PANT 35-GRN/BLK MEN'S E8903	EA	CLOTHING-INV	EA	24.68000
PANT 35-GRN/GRAY MEN'S E8905 POLYESTER 100%	EA	CLOTHING-INV	EA	24.18000
PANT 36 BLUE 100% COTTON PA27 MEN	EA	CLOTHING-INV	EA	39.57000
PANT 36 KHAKI MEN'S 65/35 - 2610	EA	CLOTHING-INV	EA	19.58000
PANT 36 MEN'S BLUE POLYESTER 100%	EA	CLOTHING-INV	EA	22.88000
PANT 36 MEN'S GRN/GOLD HONOR GUARD 100% POLYESTER	EA	CLOTHING-INV	EA	33.99000
PANT 36 X 30 TACTICAL BLACK	EA	CLOTHING-INV	EA	35.00000
PANT 36 X 32 TACTICAL BLACK	EA	CLOTHING-INV	EA	35.00000
PANT 36 X 34 TACTICAL BLACK	EA	CLOTHING-INV	EA	35.00000
PANT 36 X 36 TACTICAL BLACK	EA	CLOTHING-INV	EA	35.00000
PANT 36 X 38 TACTICAL BLACK	EA	CLOTHING-INV	EA	35.00000
PANT 36-BLACK MEN'S E320 POLYESTER 100%	EA	CLOTHING-INV	EA	22.88000
PANT 36-GRN/BLK MEN'S E8903	EA	CLOTHING-INV	EA	24.68000
PANT 36-GRN/GRAY MEN'S E8905 POLYESTER 100%	EA	CLOTHING-INV	EA	24.18000
PANT 37 BLUE 100% COTTON PA27 MEN	EA	CLOTHING-INV	EA	39.57000
PANT 37 KHAKI MEN'S 65/35 - 2610	EA	CLOTHING-INV	EA	19.58000
PANT 37 MEN'S BLUE POLYESTER 100%	EA	CLOTHING-INV	EA	22.88000
PANT 37 MEN'S GRN/GOLD HONOR GUARD 100% POLYESTER	EA	CLOTHING-INV	EA	33.99000
PANT 37-BLACK MEN'S E320 POLYESTER 100%	EA	CLOTHING-INV	EA	22.88000
PANT 37-GRN/BLK MEN'S E8903	EA	CLOTHING-INV	EA	24.68000
PANT 37-GRN/GRAY MEN'S E8905 POLYESTER 100%	EA	CLOTHING-INV	EA	24.18000
PANT 38 BLUE 100% COTTON PA27 MEN	EA	CLOTHING-INV	EA	39.57000
PANT 38 KHAKI MEN'S 65/35 - 2610	EA	CLOTHING-INV	EA	19.58000
PANT 38 MEN'S BLUE POLYESTER 100%	EA	CLOTHING-INV	EA	22.88000
PANT 38 MEN'S GRN/GOLD HONOR GUARD 100% POLYESTER	EA	CLOTHING-INV	EA	33.99000
PANT 38 X 30 TACTICAL BLACK	EA	CLOTHING-INV	EA	35.00000
PANT 38 X 32 TACTICAL BLACK	EA	CLOTHING-INV	EA	35.00000
PANT 38 X 34 TACTICAL BLACK	EA	CLOTHING-INV	EA	35.00000
PANT 38-BLACK MEN'S E320 POLYESTER 100%	EA	CLOTHING-INV	EA	22.88000
PANT 38-GRN/BLK MEN'S E8903	EA	CLOTHING-INV	EA	24.68000
PANT 3XLL BDU BLACK	EA	CLOTHING-INV	EA	21.67000
PANT 3XLL BDU BLACK	EA	CLOTHING-INV	EA	21.68000
PANT 3XLL BDU BLACK	EA	CLOTHING-INV	EA	22.15000
PANT 3XLR BDU BLACK	EA	CLOTHING-INV	EA	21.67000
PANT 3XLR BDU BLACK	EA	CLOTHING-INV	EA	21.68000
PANT 3XLR BDU BLACK	EA	CLOTHING-INV	EA	22.15000
PANT 40 BLUE 100% COTTON PA27 MEN	EA	CLOTHING-INV	EA	39.57000
PANT 40 KHAKI MEN'S 65/35 - 2610	EA	CLOTHING-INV	EA	19.58000
PANT 40 MEN'S BLUE POLYESTER 100%	EA	CLOTHING-INV	EA	22.88000
PANT 40 MEN'S GRN/GOLD HONOR GUARD 100% POLYESTER	EA	CLOTHING-INV	EA	33.99000
PANT 40 X 30 TACTICAL BLACK	EA	CLOTHING-INV	EA	35.00000
PANT 40 X 32 TACTICAL BLACK	EA	CLOTHING-INV	EA	35.00000
PANT 40 X 34 TACTICAL BLACK	EA	CLOTHING-INV	EA	35.00000
PANT 40-BLACK MEN'S E320 POLYESTER 100%	EA	CLOTHING-INV	EA	22.88000
PANT 40-GRN/BLK MEN'S E8903	EA	CLOTHING-INV	EA	24.68000
PANT 42 BLUE 100% COTTON PA27 MEN	EA	CLOTHING-INV	EA	39.57000
PANT 42 KHAKI MEN'S 65/35 - 2610	EA	CLOTHING-INV	EA	19.58000
PANT 42 MEN'S BLUE POLYESTER 100%	EA	CLOTHING-INV	EA	22.88000
PANT 42 MEN'S GRN/GOLD HONOR GUARD 100% POLYESTER	EA	CLOTHING-INV	EA	33.99000
PANT 42 X 30 TACTICAL BLACK	EA	CLOTHING-INV	EA	35.00000
PANT 42 X 32 TACTICAL BLACK	EA	CLOTHING-INV	EA	35.00000
PANT 42 X 34 TACTICAL BLACK	EA	CLOTHING-INV	EA	35.00000
PANT 42-BLACK MEN'S E320 POLYESTER 100%	EA	CLOTHING-INV	EA	22.88000
PANT 42-GRN/BLK MEN'S E8903	EA	CLOTHING-INV	EA	24.68000
PANT 42-GRN/GRAY MEN'S E8905 POLYESTER 100%	EA	CLOTHING-INV	EA	24.18000
PANT 44 BLUE 100% COTTON PA27 MEN	EA	CLOTHING-INV	EA	43.53000
PANT 44 KHAKI MEN'S 65/35 - 2610	EA	CLOTHING-INV	EA	23.50000
PANT 44 MEN'S BLUE POLYESTER 100%	EA	CLOTHING-INV	EA	25.17000
PANT 44 MEN'S GRN/GOLD HONOR GUARD 100% POLYESTER	EA	CLOTHING-INV	EA	37.39000
PANT 44 X 30 TACTICAL BLACK	EA	CLOTHING-INV	EA	35.00000
PANT 44 X 32 TACTICAL BLACK	EA	CLOTHING-INV	EA	35.00000
PANT 44 X 34 TACTICAL BLACK	EA	CLOTHING-INV	EA	35.00000
PANT 44-BLACK MEN'S E320 POLYESTER 100%	EA	CLOTHING-INV	EA	25.17000

PANT 44-GRN/BLK MEN'S E8903	EA	CLOTHING-INV	EA	27.15000
PANT 46 BLUE 100% COTTON PA27 MEN	EA	CLOTHING-INV	EA	43.53000
PANT 46 KHAKI MEN'S 65/35 - 2610	EA	CLOTHING-INV	EA	23.50000
PANT 46 MEN'S BLUE POLYESTER 100%	EA	CLOTHING-INV	EA	25.17000
PANT 46 MEN'S GRN/GOLD HONOR GUARD 100% POLYESTER	EA	CLOTHING-INV	EA	37.39000
PANT 46-BLACK MEN'S E320 POLYESTER 100%	EA	CLOTHING-INV	EA	25.17000
PANT 46-GRN/BLK MEN'S E8903	EA	CLOTHING-INV	EA	27.15000
PANT 46-GRN/GRAY MEN'S E8905 POLYESTER 100%	EA	CLOTHING-INV	EA	26.60000
PANT 48 BLUE 100% COTTON PA27 MEN	EA	CLOTHING-INV	EA	43.53000
PANT 48 KHAKI MEN'S 65/35 - 2610	EA	CLOTHING-INV	EA	23.50000
PANT 48 MEN'S BLUE POLYESTER 100%	EA	CLOTHING-INV	EA	25.17000
PANT 48 MEN'S GRN/GOLD HONOR GUARD 100% POLYESTER	EA	CLOTHING-INV	EA	37.39000
PANT 48-BLACK MEN'S E320 POLYESTER 100%	EA	CLOTHING-INV	EA	25.17000
PANT 48-GRN/BLK MEN'S E8903	EA	CLOTHING-INV	EA	27.15000
PANT 48-GRN/GRAY MEN'S E8905 POLYESTER 100%	EA	CLOTHING-INV	EA	26.60000
PANT 50 KHAKI MEN'S 65/35 - 2610	EA	CLOTHING-INV	EA	23.50000
PANT 50 MEN'S BLUE POLYESTER 100%	EA	CLOTHING-INV	EA	25.17000
PANT 50 MEN'S GRN/GOLD HONOR GUARD 100% POLYESTER	EA	CLOTHING-INV	EA	37.39000
PANT 50-BLACK MEN'S E320 POLYESTER 100%	EA	CLOTHING-INV	EA	25.17000
PANT 50-GRN/BLK MEN'S E8903	EA	CLOTHING-INV	EA	27.15000
PANT 50-GRN/GRAY MEN'S E8905 POLYESTER 100%	EA	CLOTHING-INV	EA	26.60000
PANT 52 BLUE 100% COTTON PA27 MEN	EA	CLOTHING-INV	EA	47.48000
PANT 52 KHAKI MEN'S 65/35 - 2610	EA	CLOTHING-INV	EA	23.50000
PANT 52 MEN'S BLUE POLYESTER 100%	EA	CLOTHING-INV	EA	27.46000
PANT 52 MEN'S GRN/GOLD HONOR GUARD 100% POLYESTER	EA	CLOTHING-INV	EA	40.79000
PANT 52-BLACK MEN'S E320 POLYESTER 100%	EA	CLOTHING-INV	EA	27.46000
PANT 52-GRN/BLK MEN'S E8903	EA	CLOTHING-INV	EA	29.62000
PANT 52-GRN/GRAY MEN'S E8905 POLYESTER 100%	EA	CLOTHING-INV	EA	29.02000
PANT 54 BLUE 100% COTTON PA27 MEN	EA	CLOTHING-INV	EA	47.48000
PANT 54 KHAKI MEN'S 65/35 - 2610	EA	CLOTHING-INV	EA	23.50000
PANT 54 MEN'S BLUE POLYESTER 100%	EA	CLOTHING-INV	EA	27.46000
PANT 54 MEN'S GRN/GOLD HONOR GUARD 100% POLYESTER	EA	CLOTHING-INV	EA	40.79000
PANT 54-BLACK MEN'S E320 POLYESTER 100%	EA	CLOTHING-INV	EA	27.16000
PANT 54-GRN/BLK MEN'S E8903	EA	CLOTHING-INV	EA	29.62000
PANT 54-GRN/GRAY MEN'S E8905 POLYESTER 100%	EA	CLOTHING-INV	EA	29.02000
PANT 56 BLUE 100% COTTON PA27 MEN	EA	CLOTHING-INV	EA	51.44000
PANT 56 KHAKI MEN'S 65/35 - 2610	EA	CLOTHING-INV	EA	46.20000
PANT 56 MEN'S BLUE POLYESTER 100%	EA	CLOTHING-INV	EA	29.74000
PANT 56 MEN'S GRN/GOLD HONOR GUARD 100% POLYESTER	EA	CLOTHING-INV	EA	33.42000
PANT 56-BLACK MEN'S E320 POLYESTER 100%	EA	CLOTHING-INV	EA	29.74000
PANT 56-GRN/BLK MEN'S E8903	EA	CLOTHING-INV	EA	32.09000
PANT 58 BLACK MEN'S E320 POLYESTER 100%	EA	CLOTHING-INV	EA	29.74000
PANT 58 BLUE 100% COTTON PA27 MEN	EA	CLOTHING-INV	EA	51.44000
PANT 58 MEN'S BLUE POLYESTER 100%	EA	CLOTHING-INV	EA	29.74000
PANT 58 MEN'S GRN/GOLD HONOR GUARD 100% POLYESTER	EA	CLOTHING-INV	EA	33.42000
PANT 58-GRN/BLK MEN'S E8903	EA	CLOTHING-INV	EA	32.09000
PANT 60 BLACK MEN'S E320 POLYESTER 100%	EA	CLOTHING-INV	EA	34.32000
PANT 60 BLUE 100% COTTON PA27 MEN	EA	CLOTHING-INV	EA	51.44000
PANT 60 MEN'S BLUE POLYESTER 100%	EA	CLOTHING-INV	EA	34.32000
PANT 60 MEN'S GRN/GOLD HONOR GUARD 100% POLYESTER	EA	CLOTHING-INV	EA	33.42000
PANT 60-GRN/BLK MEN'S E8903	EA	CLOTHING-INV	EA	37.02000
PANT BDU CSTRS26 BLACK E620 SIZE 26	EA	CLOTHING-INV	EA	46.27000
PANT BDU CSTRS28 BLACK E620 SIZE 28	EA	CLOTHING-INV	EA	46.27000
PANT BDU CSTRS29 BLACK E620 SIZE 29	EA	CLOTHING-INV	EA	46.27000
PANT BDU CSTRS30 BLACK E620 SIZE 30	EA	CLOTHING-INV	EA	46.27000
PANT BDU CSTRS31 BLACK E620 SIZE 31	EA	CLOTHING-INV	EA	46.27000
PANT BDU CSTRS32 BLACK E620 SIZE 32	EA	CLOTHING-INV	EA	46.27000
PANT BDU CSTRS33 BLACK E620 SIZE 33	EA	CLOTHING-INV	EA	46.27000
PANT BDU CSTRS34 BLACK E620 SIZE 34	EA	CLOTHING-INV	EA	46.27000
PANT BDU CSTRS35 BLACK E620 SIZE 35	EA	CLOTHING-INV	EA	46.27000
PANT BDU CSTRS36 BLACK E620 SIZE 36	EA	CLOTHING-INV	EA	46.27000
PANT BDU CSTRS37 BLACK E620 SIZE 37	EA	CLOTHING-INV	EA	46.27000
PANT BDU CSTRS38 BLACK E620 SIZE 38	EA	CLOTHING-INV	EA	46.27000
PANT BDU CSTRS40 BLACK E620 SIZE 40	EA	CLOTHING-INV	EA	46.27000
PANT BDU CSTRS42 BLACK E620 SIZE 42	EA	CLOTHING-INV	EA	46.27000
PANT BDU CSTRS44 BLACK E620 SIZE 44	EA	CLOTHING-INV	EA	50.90000
PANT BDU CSTRS46 BLACK E620 SIZE 46	EA	CLOTHING-INV	EA	50.90000
PANT BDU CSTRS48 BLACK E620 SIZE 48	EA	CLOTHING-INV	EA	50.90000
PANT BDU CSTRS50 BLACK E620 SIZE 50	EA	CLOTHING-INV	EA	50.90000
PANT BDU CSTRS52 BLACK E620 SIZE 52	EA	CLOTHING-INV	EA	55.52000
PANT BDU CSTRS54 BLACK E620 SIZE 54	EA	CLOTHING-INV	EA	55.52000
PANT BDU CSTRS56 BLACK E620 SIZE 56	EA	CLOTHING-INV	EA	60.15000
PANT BDU CSTRS58 BLACK E620 SIZE 58	EA	CLOTHING-INV	EA	60.15000
PANT BDU CSTRS60 BLACK E620 SIZE 60	EA	CLOTHING-INV	EA	57.41000
PANT BELT 1XL-44/46 TWO SIDED VELCRO	EA	CLOTHING-INV	EA	15.05000

PANT BELT 1XL-44/46 TWO SIDED VELCRO	EA	CLOTHING-INV	EA	17.03000
PANT BELT 2XL-48/50 TWO SIDED VELCRO	EA	CLOTHING-INV	EA	15.05000
PANT BELT 2XL-48/50 TWO SIDED VELCRO	EA	CLOTHING-INV	EA	17.03000
PANT BELT 3XL-52/54 TWO SIDED VELCRO	EA	CLOTHING-INV	EA	17.22000
PANT BELT 3XL-52/54 TWO SIDED VELCRO	EA	CLOTHING-INV	EA	18.13000
PANT BELT 4XL-56/58 TWO SIDED VELCRO	EA	CLOTHING-INV	EA	17.81000
PANT BELT 4XL-56/58 TWO SIDED VELCRO	EA	CLOTHING-INV	EA	18.13000
PANT BELT LARGE-40/42 TWO SIDED VELCRO	EA	CLOTHING-INV	EA	12.55000
PANT BELT LARGE-40/42 TWO SIDED VELCRO	EA	CLOTHING-INV	EA	14.55000
PANT BELT MEDIUM -36/38 TWO SIDED VELCRO	EA	CLOTHING-INV	EA	12.55000
PANT BELT MEDIUM -36/38 TWO SIDED VELCRO	EA	CLOTHING-INV	EA	14.55000
PANT BELT SIZE XX-SMALL 24/26 TWO SIDED VELCRO	EA	CLOTHING-INV	EA	11.54000
PANT BELT SMALL-32/34 TWO SIDED VELCRO	EA	CLOTHING-INV	EA	12.55000
PANT BELT SMALL-32/34 TWO SIDED VELCRO	EA	CLOTHING-INV	EA	14.55000
PANT BELT X-SMALL-28/30 TWO SIDED VELCRO	EA	CLOTHING-INV	EA	12.55000
PANT BELT X-SMALL-28/30 TWO SIDED VELCRO	EA	CLOTHING-INV	EA	13.48000
PANT BLACKHAWK OD COTTON VARIOUS SIZES	EA	CLOTHING-INV	EA	44.98000
PANT BLUE 00 LADIES POLYESTER 100%	EA	CLOTHING-INV	EA	22.88000
PANT BLUE 00-911 WOMEN 65/35 POLY/COTTON	EA	CLOTHING-INV	EA	31.31000
PANT BLUE 02 LADIES POLYESTER 100%	EA	CLOTHING-INV	EA	22.88000
PANT BLUE 02-911 WOMEN 65/35 POLY/COTTON	EA	CLOTHING-INV	EA	31.31000
PANT BLUE 04 LADIES POLYESTER 100%	EA	CLOTHING-INV	EA	22.88000
PANT BLUE 04-911 WOMEN 65/35 POLY/COTTON	EA	CLOTHING-INV	EA	31.31000
PANT BLUE 06 LADIES POLYESTER 100%	EA	CLOTHING-INV	EA	22.88000
PANT BLUE 06-911 WOMEN 65/35 POLY/COTTON	EA	CLOTHING-INV	EA	31.31000
PANT BLUE 08 LADIES POLYESTER 100%	EA	CLOTHING-INV	EA	22.88000
PANT BLUE 08-911 WOMEN 65/35 POLY/COTTON	EA	CLOTHING-INV	EA	31.31000
PANT BLUE 10 LADIES POLYESTER 100%	EA	CLOTHING-INV	EA	22.88000
PANT BLUE 10-911 WOMEN 65/35 POLY/COTTON	EA	CLOTHING-INV	EA	31.31000
PANT BLUE 12 LADIES POLYESTER 100%	EA	CLOTHING-INV	EA	22.88000
PANT BLUE 12-911 WOMEN 65/35 POLY/COTTON	EA	CLOTHING-INV	EA	31.31000
PANT BLUE 14 LADIES POLYESTER 100%	EA	CLOTHING-INV	EA	22.88000
PANT BLUE 14-911 WOMEN 65/35 POLY/COTTON	EA	CLOTHING-INV	EA	31.31000
PANT BLUE 16 LADIES POLYESTER 100%	EA	CLOTHING-INV	EA	22.88000
PANT BLUE 16-911 WOMEN 65/35 POLY/COTTON	EA	CLOTHING-INV	EA	31.31000
PANT BLUE 18 LADIES POLYESTER 100%	EA	CLOTHING-INV	EA	22.88000
PANT BLUE 18-911 WOMEN 65/35 POLY/COTTON	EA	CLOTHING-INV	EA	31.31000
PANT BLUE 20 LADIES POLYESTER 100%	EA	CLOTHING-INV	EA	25.17000
PANT BLUE 20-911 WOMEN 65/35 POLY/COTTON	EA	CLOTHING-INV	EA	34.44000
PANT BLUE 22 LADIES POLYESTER 100%	EA	CLOTHING-INV	EA	25.17000
PANT BLUE 22-911 WOMEN 65/35 POLY/COTTON	EA	CLOTHING-INV	EA	34.44000
PANT BLUE 24 LADIES POLYESTER 100%	EA	CLOTHING-INV	EA	25.17000
PANT BLUE 24-911 WOMEN 65/35 POLY/COTTON	EA	CLOTHING-INV	EA	34.44000
PANT BLUE 26 LADIES POLYESTER 100%	EA	CLOTHING-INV	EA	27.46000
PANT BLUE 26-911 WOMEN 65/35 POLY/COTTON	EA	CLOTHING-INV	EA	37.57000
PANT BLUE 28-911 MEN 65/35 POLY/COTTON	EA	CLOTHING-INV	EA	25.11000
PANT BLUE 29-911 MEN 65/35 POLY/COTTON	EA	CLOTHING-INV	EA	25.11000
PANT BLUE 30-911 MEN 65/35 POLY/COTTON	EA	CLOTHING-INV	EA	25.11000
PANT BLUE 31-911 MEN 65/35 POLY/COTTON	EA	CLOTHING-INV	EA	25.11000
PANT BLUE 32-911 MEN 65/35 POLY/COTTON	EA	CLOTHING-INV	EA	25.11000
PANT BLUE 33-911 MEN 65/35 POLY/COTTON	EA	CLOTHING-INV	EA	25.11000
PANT BLUE 34-911 MEN 65/35 POLY/COTTON	EA	CLOTHING-INV	EA	25.11000
PANT BLUE 35-911 MEN 65/35 POLY/COTTON	EA	CLOTHING-INV	EA	25.11000
PANT BLUE 36-911 MEN 65/35 POLY/COTTON	EA	CLOTHING-INV	EA	25.11000
PANT BLUE 37-911 MEN 65/35 POLY/COTTON	EA	CLOTHING-INV	EA	25.11000
PANT BLUE 38-911 MEN 65/35 POLY/COTTON	EA	CLOTHING-INV	EA	25.11000
PANT BLUE 40-911 MEN 65/35 POLY/COTTON	EA	CLOTHING-INV	EA	25.11000
PANT BLUE 42-911 MEN 65/35 POLY/COTTON	EA	CLOTHING-INV	EA	25.11000
PANT BLUE 44-911 MEN 65/35 POLY/COTTON	EA	CLOTHING-INV	EA	27.62000
PANT BLUE 46-911 MEN 65/35 POLY/COTTON	EA	CLOTHING-INV	EA	27.62000
PANT BLUE 48-911 MEN 65/35 POLY/COTTON	EA	CLOTHING-INV	EA	27.62000
PANT BLUE 50-911 MEN 65/35 POLY/COTTON	EA	CLOTHING-INV	EA	27.62000
PANT BLUE 52-911 MEN 65/35 POLY/COTTON	EA	CLOTHING-INV	EA	30.13000
PANT BLUE 54-911 MEN 65/35 POLY/COTTON	EA	CLOTHING-INV	EA	30.13000
PANT BLUE 56-911 MEN 65/35 POLY/COTTON	EA	CLOTHING-INV	EA	32.64000
PANT BLUE 58-911 MEN 65/35 POLY/COTTON	EA	CLOTHING-INV	EA	32.64000
PANT LGL BDU BLACK	EA	CLOTHING-INV	EA	18.85000
PANT LGL BDU BLACK	EA	CLOTHING-INV	EA	21.67000
PANT LGL BDU BLACK	EA	CLOTHING-INV	EA	21.68000
PANT LGR BDU BLACK	EA	CLOTHING-INV	EA	18.85000
PANT LGR BDU BLACK	EA	CLOTHING-INV	EA	21.67000
PANT LGR BDU BLACK	EA	CLOTHING-INV	EA	21.68000
PANT ML BDU BLACK	EA	CLOTHING-INV	EA	18.85000
PANT ML BDU BLACK	EA	CLOTHING-INV	EA	21.67000
PANT ML BDU BLACK	EA	CLOTHING-INV	EA	21.68000

PANT MR BDU BLACK	EA	CLOTHING-INV	EA	18.85000
PANT MR BDU BLACK	EA	CLOTHING-INV	EA	21.67000
PANT MR BDU BLACK	EA	CLOTHING-INV	EA	21.68000
PANT RED KAP BLUE SIZE 00	EA	CLOTHING-INV	EA	14.89000
PANT RED KAP BLUE SIZE 02	EA	CLOTHING-INV	EA	14.89000
PANT RED KAP BLUE SIZE 04	EA	CLOTHING-INV	EA	14.89000
PANT RED KAP BLUE SIZE 06	EA	CLOTHING-INV	EA	14.89000
PANT RED KAP BLUE SIZE 08	EA	CLOTHING-INV	EA	14.89000
PANT RED KAP BLUE SIZE 10	EA	CLOTHING-INV	EA	14.89000
PANT RED KAP BLUE SIZE 12	EA	CLOTHING-INV	EA	14.89000
PANT RED KAP BLUE SIZE 14	EA	CLOTHING-INV	EA	14.89000
PANT RED KAP BLUE SIZE 16	EA	CLOTHING-INV	EA	14.89000
PANT RED KAP BLUE SIZE 18	EA	CLOTHING-INV	EA	14.89000
PANT RED KAP BLUE SIZE 20	EA	CLOTHING-INV	EA	17.87000
PANT RED KAP BLUE SIZE 22	EA	CLOTHING-INV	EA	17.89000
PANT RED KAP BLUE SIZE 24	EA	CLOTHING-INV	EA	17.89000
PANT RED KAP BLUE SIZE 26	EA	CLOTHING-INV	EA	17.87000
PANT RED KAP BLUE SIZE 28	EA	CLOTHING-INV	EA	14.89000
PANT RED KAP BLUE SIZE 29	EA	CLOTHING-INV	EA	14.89000
PANT RED KAP BLUE SIZE 30	EA	CLOTHING-INV	EA	14.89000
PANT RED KAP BLUE SIZE 31	EA	CLOTHING-INV	EA	14.89000
PANT RED KAP BLUE SIZE 32	EA	CLOTHING-INV	EA	14.89000
PANT RED KAP BLUE SIZE 33	EA	CLOTHING-INV	EA	14.89000
PANT RED KAP BLUE SIZE 34	EA	CLOTHING-INV	EA	14.89000
PANT RED KAP BLUE SIZE 35	EA	CLOTHING-INV	EA	14.89000
PANT RED KAP BLUE SIZE 36	EA	CLOTHING-INV	EA	14.89000
PANT RED KAP BLUE SIZE 37	EA	CLOTHING-INV	EA	14.89000
PANT RED KAP BLUE SIZE 38	EA	CLOTHING-INV	EA	14.89000
PANT RED KAP BLUE SIZE 40	EA	CLOTHING-INV	EA	14.89000
PANT RED KAP BLUE SIZE 42	EA	CLOTHING-INV	EA	14.89000
PANT RED KAP BLUE SIZE 44	EA	CLOTHING-INV	EA	17.87000
PANT RED KAP BLUE SIZE 46	EA	CLOTHING-INV	EA	17.87000
PANT RED KAP BLUE SIZE 48	EA	CLOTHING-INV	EA	17.87000
PANT RED KAP BLUE SIZE 50	EA	CLOTHING-INV	EA	17.87000
PANT RED KAP BLUE SIZE 52	EA	CLOTHING-INV	EA	17.87000
PANT RED KAP BLUE SIZE 54	EA	CLOTHING-INV	EA	17.87000
PANT RED KAP BLUE SIZE 56	EA	CLOTHING-INV	EA	17.87000
PANT RED KAP BLUE SIZE 58	EA	CLOTHING-INV	EA	17.89000
PANT RED KAP BLUE SIZE 60	EA	CLOTHING-INV	EA	17.87000
PANT RED KAP BLUE SIZE MADE TO MEASURE	EA	CLOTHING-INV	EA	20.81000
PANT RED KAP GRAY SIZE 00	EA	CLOTHING-INV	EA	14.89000
PANT RED KAP GRAY SIZE 02	EA	CLOTHING-INV	EA	14.89000
PANT RED KAP GRAY SIZE 04	EA	CLOTHING-INV	EA	14.89000
PANT RED KAP GRAY SIZE 06	EA	CLOTHING-INV	EA	14.89000
PANT RED KAP GRAY SIZE 08	EA	CLOTHING-INV	EA	14.89000
PANT RED KAP GRAY SIZE 10	EA	CLOTHING-INV	EA	14.89000
PANT RED KAP GRAY SIZE 12	EA	CLOTHING-INV	EA	14.89000
PANT RED KAP GRAY SIZE 14	EA	CLOTHING-INV	EA	14.89000
PANT RED KAP GRAY SIZE 16	EA	CLOTHING-INV	EA	14.89000
PANT RED KAP GRAY SIZE 18	EA	CLOTHING-INV	EA	14.89000
PANT RED KAP GRAY SIZE 20	EA	CLOTHING-INV	EA	17.87000
PANT RED KAP GRAY SIZE 22	EA	CLOTHING-INV	EA	17.87000
PANT RED KAP GRAY SIZE 24	EA	CLOTHING-INV	EA	17.87000
PANT RED KAP GRAY SIZE 26	EA	CLOTHING-INV	EA	17.06000
PANT RED KAP GRAY SIZE 28	EA	CLOTHING-INV	EA	25.72000
PANT RED KAP GRAY SIZE 29	EA	CLOTHING-INV	EA	25.72000
PANT RED KAP GRAY SIZE 30	EA	CLOTHING-INV	EA	25.72000
PANT RED KAP GRAY SIZE 31	EA	CLOTHING-INV	EA	25.72000
PANT RED KAP GRAY SIZE 32	EA	CLOTHING-INV	EA	25.72000
PANT RED KAP GRAY SIZE 33	EA	CLOTHING-INV	EA	14.89000
PANT RED KAP GRAY SIZE 34	EA	CLOTHING-INV	EA	25.72000
PANT RED KAP GRAY SIZE 35	EA	CLOTHING-INV	EA	25.72000
PANT RED KAP GRAY SIZE 36	EA	CLOTHING-INV	EA	25.72000
PANT RED KAP GRAY SIZE 37	EA	CLOTHING-INV	EA	25.72000
PANT RED KAP GRAY SIZE 38	EA	CLOTHING-INV	EA	25.72000
PANT RED KAP GRAY SIZE 40	EA	CLOTHING-INV	EA	25.72000
PANT RED KAP GRAY SIZE 42	EA	CLOTHING-INV	EA	25.72000
PANT RED KAP GRAY SIZE 44	EA	CLOTHING-INV	EA	30.86000
PANT RED KAP GRAY SIZE 46	EA	CLOTHING-INV	EA	30.86000
PANT RED KAP GRAY SIZE 48	EA	CLOTHING-INV	EA	30.86000
PANT RED KAP GRAY SIZE 50	EA	CLOTHING-INV	EA	30.86000
PANT RED KAP GRAY SIZE 52	EA	CLOTHING-INV	EA	30.86000
PANT RED KAP GRAY SIZE 54	EA	CLOTHING-INV	EA	30.86000
PANT RED KAP GRAY SIZE 56	EA	CLOTHING-INV	EA	30.86000
PANT RED KAP GRAY SIZE 58	EA	CLOTHING-INV	EA	30.86000

PANT RED KAP GRAY SIZE 60	EA	CLOTHING-INV	EA	30.86000
PANT SML BDU BLACK	EA	CLOTHING-INV	EA	18.85000
PANT SML BDU BLACK	EA	CLOTHING-INV	EA	21.67000
PANT SML BDU BLACK	EA	CLOTHING-INV	EA	21.68000
PANT SMR BDU BLACK	EA	CLOTHING-INV	EA	18.85000
PANT SMR BDU BLACK	EA	CLOTHING-INV	EA	21.67000
PANT SMR BDU BLACK	EA	CLOTHING-INV	EA	21.68000
PANT XSL BDU BLACK	EA	CLOTHING-INV	EA	18.85000
PANT XSL BDU BLACK	EA	CLOTHING-INV	EA	21.67000
PANT XSL BDU BLACK	EA	CLOTHING-INV	EA	21.68000
PANT XSR BDU BLACK	EA	CLOTHING-INV	EA	18.85000
PANT XSR BDU BLACK	EA	CLOTHING-INV	EA	21.67000
PANT XSR BDU BLACK	EA	CLOTHING-INV	EA	21.68000
PANT, 2 XL REGULAR TDU GREEN	EA	CLOTHING-INV	EA	21.67000
PANT, 2XL LONG TDU GREEN	EA	CLOTHING-INV	EA	21.67000
PANT, 2XL SHORT TDU GREEN	EA	CLOTHING-INV	EA	21.67000
PANT, 3XL LONG TDU GREEN	EA	CLOTHING-INV	EA	21.67000
PANT, 3XL REGULAR TDU GREEN	EA	CLOTHING-INV	EA	21.67000
PANT, 3XL SHORT TDU GREEN	EA	CLOTHING-INV	EA	21.67000
PANT, 4XL LONG TDU GREEN	EA	CLOTHING-INV	EA	21.67000
PANT, 4XL REGULAR TDU GREEN	EA	CLOTHING-INV	EA	21.67000
PANT, 4XL SHORT TDU GREEN	EA	CLOTHING-INV	EA	21.67000
PANT, CAMO BDU TACTICAL	EA	CLOTHING-INV	EA	49.85000
PANT, KHAKI TACTICAL 30 X 30	EA	CLOTHING-INV	EA	35.00000
PANT, KHAKI TACTICAL 30 X 32	EA	CLOTHING-INV	EA	35.00000
PANT, KHAKI TACTICAL 30 X 34	EA	CLOTHING-INV	EA	35.00000
PANT, KHAKI TACTICAL 32 X 28	EA	CLOTHING-INV	EA	35.00000
PANT, KHAKI TACTICAL 32 X 30	EA	CLOTHING-INV	EA	35.00000
PANT, KHAKI TACTICAL 32 X 32	EA	CLOTHING-INV	EA	35.00000
PANT, KHAKI TACTICAL 32 X 34	EA	CLOTHING-INV	EA	35.00000
PANT, KHAKI TACTICAL 34 X 28	EA	CLOTHING-INV	EA	35.00000
PANT, KHAKI TACTICAL 34 X 30	EA	CLOTHING-INV	EA	35.00000
PANT, KHAKI TACTICAL 34 X 32	EA	CLOTHING-INV	EA	35.00000
PANT, KHAKI TACTICAL 34 X 34	EA	CLOTHING-INV	EA	35.00000
PANT, KHAKI TACTICAL 36 X 28	EA	CLOTHING-INV	EA	35.00000
PANT, KHAKI TACTICAL 36 X 30	EA	CLOTHING-INV	EA	35.00000
PANT, KHAKI TACTICAL 36 X 32	EA	CLOTHING-INV	EA	35.00000
PANT, KHAKI TACTICAL 36 X 34	EA	CLOTHING-INV	EA	35.00000
PANT, KHAKI TACTICAL 38 X 28	EA	CLOTHING-INV	EA	35.00000
PANT, KHAKI TACTICAL 38 X 30	EA	CLOTHING-INV	EA	35.00000
PANT, KHAKI TACTICAL 38 X 32	EA	CLOTHING-INV	EA	35.00000
PANT, KHAKI TACTICAL 38 X 34	EA	CLOTHING-INV	EA	35.00000
PANT, KHAKI TACTICAL 40 X 28	EA	CLOTHING-INV	EA	35.00000
PANT, KHAKI TACTICAL 40 X 30	EA	CLOTHING-INV	EA	35.00000
PANT, KHAKI TACTICAL 40 X 32	EA	CLOTHING-INV	EA	35.00000
PANT, KHAKI TACTICAL 40 X 34	EA	CLOTHING-INV	EA	35.00000
PANT, KHAKI TACTICAL 42 X 28	EA	CLOTHING-INV	EA	35.00000
PANT, KHAKI TACTICAL 42 X 30	EA	CLOTHING-INV	EA	35.00000
PANT, KHAKI TACTICAL 42 X 32	EA	CLOTHING-INV	EA	35.00000
PANT, KHAKI TACTICAL 42 X 34	EA	CLOTHING-INV	EA	35.00000
PANT, KHAKI TACTICAL 44 X 28	EA	CLOTHING-INV	EA	35.00000
PANT, KHAKI TACTICAL 44 X 30	EA	CLOTHING-INV	EA	35.00000
PANT, KHAKI TACTICAL 44 X 32	EA	CLOTHING-INV	EA	35.00000
PANT, KHAKI TACTICAL 44 X 34	EA	CLOTHING-INV	EA	35.00000
PANT, LRG LONG TDU GREEN	EA	CLOTHING-INV	EA	21.67000
PANT, LRG LONG TDU GREEN	EA	CLOTHING-INV	EA	29.51000
PANT, LRG REGULAR TDU GREEN	EA	CLOTHING-INV	EA	21.67000
PANT, LRG REGULAR TDU GREEN	EA	CLOTHING-INV	EA	29.51000
PANT, LRG SHORT TDU GREEN	EA	CLOTHING-INV	EA	21.67000
PANT, LRG SHORT TDU GREEN	EA	CLOTHING-INV	EA	29.51000
PANT, MED LONG TDU GREEN	EA	CLOTHING-INV	EA	21.67000
PANT, MED LONG TDU GREEN	EA	CLOTHING-INV	EA	29.51000
PANT, MED REGULAR TDU GREEN	EA	CLOTHING-INV	EA	21.67000
PANT, MED REGULAR TDU GREEN	EA	CLOTHING-INV	EA	29.51000
PANT, MED SHORT TDU GREEN	EA	CLOTHING-INV	EA	21.67000
PANT, MED SHORT TDU GREEN	EA	CLOTHING-INV	EA	29.51000
PANT, SM LONG TDU GREEN	EA	CLOTHING-INV	EA	21.67000
PANT, SM LONG TDU GREEN	EA	CLOTHING-INV	EA	29.51000
PANT, SM REGULAR TDU GREEN	EA	CLOTHING-INV	EA	21.67000
PANT, SM REGULAR TDU GREEN	EA	CLOTHING-INV	EA	29.51000
PANT, SM SHORT TDU GREEN	EA	CLOTHING-INV	EA	21.67000
PANT, SM SHORT TDU GREEN	EA	CLOTHING-INV	EA	29.51000
PANT, XL LONG TDU GREEN	EA	CLOTHING-INV	EA	21.67000
PANT, XL LONG TDU GREEN	EA	CLOTHING-INV	EA	29.51000
PANT, XL REGULAR TDU GREEN	EA	CLOTHING-INV	EA	21.67000

PANT, XL REGULAR TDU GREEN	EA	CLOTHING-INV	EA	29.51000
PANT, XL SHORT TDU GREEN	EA	CLOTHING-INV	EA	21.67000
PANT, XL SHORT TDU GREEN	EA	CLOTHING-INV	EA	29.51000
PANT, XS LONG TDU GREEN	EA	CLOTHING-INV	EA	21.67000
PANT, XS LONG TDU GREEN	EA	CLOTHING-INV	EA	29.51000
PANT, XS REGULAR BDU GREEN	EA	CLOTHING-INV	EA	21.67000
PANT, XS REGULAR BDU GREEN	EA	CLOTHING-INV	EA	29.51000
PANT, XS SHORT TDU GREEN	EA	CLOTHING-INV	EA	21.67000
PANT, XS SHORT TDU GREEN	EA	CLOTHING-INV	EA	29.51000
PANTS 35 MEN'S BLUE POLYESTER 100%	EA	CLOTHING-INV	EA	22.88000
PATCH H.G. AMERICAN FLAG HONOR GUARD	EA	BADGES-PATCHES	EA	1.00000
PATCH H.G. SHOULDER TAB HONOR GUARD	EA	BADGES-PATCHES	EA	1.85000
PATCH, I.D.TECH BACKGROUND	EA	BADGES-PATCHES	EA	0.24000
PATCH, BAT/DUI	EA	BADGES-PATCHES	EA	0.26000
PATCH, CODE ENFORCEMENT	EA	BADGES-PATCHES	EA	0.24000
PATCH, CSA	EA	BADGES-PATCHES	EA	0.22000
PATCH, CSIA-CRIME SCENE INV AIDE	EA	BADGES-PATCHES	EA	0.36000
PATCH, ICJS ACADEMY HAT	EA	BADGES-PATCHES	EA	0.39000
PATCH, ICJS ACADEMY SHIRT	EA	BADGES-PATCHES	EA	0.39000
PATCH, K-9 UNIT	EA	BADGES-PATCHES	EA	3.79000
PATCH, MOTOR WHEELS	EA	BADGES-PATCHES	EA	0.53000
PATCH, PARKING ENF. ROUND(VOLUNTEER)	EA	BADGES-PATCHES	EA	0.42000
PATCH, PARKING ENF. SQUARE	EA	BADGES-PATCHES	EA	0.25000
PATCH, RESERVE DEPUTY	EA	BADGES-PATCHES	EA	0.81000
PATCH, RESERVE DEPUTY	EA	BADGES-PATCHES	EA	0.81000
PATCH, SGT LARGE CHEVRON	EA	BADGES-PATCHES	EA	0.72000
PATCH, SGT SMALL CHEVRON	EA	BADGES-PATCHES	EA	0.56000
PATCH, SUPERVISOR	EA	BADGES-PATCHES	EA	0.25000
PATCH, TRAFFIC HOMICIDE	EA	BADGES-PATCHES	EA	0.27000
PATCH, WARRANTS CRIMINAL	EA	BADGES-PATCHES	EA	0.35000
PATCH,AIRPORT SAFETY OFFICER	EA	BADGES-PATCHES	EA	0.55000
POLO - HANES 054X	EA	CLOTHING-INV	EA	17.00000
POLO - OUTERBANKS 2523	EA	CLOTHING-INV	EA	19.00000
POLO - S-4X MISC. COLORS BSO LOGO LEFT CHEST	EA	CLOTHING-INV	EA	19.00000
POLO - S-4X MISC. COLORS BSO LOGO LEFT CHEST	EA	CLOTHING-INV	EA	43.73000
POLO 1X INFORMATION TECH. DIVISION	EA	CLOTHING-INV	EA	17.50000
POLO 1X HUMAN RESOURCE	EA	CLOTHING-INV	EA	13.75000
POLO 1X LARGE C.I. INVESTIGATIVE AIDE	EA	CLOTHING-INV	EA	13.75000
POLO 1X LARGE CPIS INVESTIGATIONS	EA	CLOTHING-INV	EA	14.60000
POLO 1X LARGE GRAY CENTRAL SUPPLY	EA	CLOTHING-INV	EA	17.50000
POLO 1X LARGE-DOCC W/CIVILLIAN LOGO LEFT CHEST	EA	CLOTHING-INV	EA	14.60000
POLO 1XL CLASS B WHITE	EA	CLOTHING-INV	EA	11.10000
POLO 1XL WARRANTS	EA	CLOTHING-INV	EA	14.60000
POLO 2X INFORMATION TECH. DIVISION	EA	CLOTHING-INV	EA	18.50000
POLO 2X LARGE C.I. INVESTIGATIVE AIDE	EA	CLOTHING-INV	EA	15.25000
POLO 2X LARGE CPIS INVESTIGATIONS	EA	CLOTHING-INV	EA	16.10000
POLO 2X LARGE D.O.C.C. DEPT.OF COM.CONTROL	EA	CLOTHING-INV	EA	16.10000
POLO 2X LARGE GRAY CENTRAL SUPPLY	EA	CLOTHING-INV	EA	19.50000
POLO 2XL CLASS B WHITE	EA	CLOTHING-INV	EA	12.60000
POLO 2XL WARRANTS	EA	CLOTHING-INV	EA	16.10000
POLO 3X INFORMATION TECH. DIVISION	EA	CLOTHING-INV	EA	19.50000
POLO 3X LARGE-DOCC W/CIVILLIAN LOGO LEFT CHEST	EA	CLOTHING-INV	EA	17.30000
POLO 3XL CLASS B WHITE	EA	CLOTHING-INV	EA	13.80000
POLO 3XL WARRANTS	EA	CLOTHING-INV	EA	17.30000
POLO 4X LARGE-DOCC W/CIVILLIAN LOGO LEFT CHEST	EA	CLOTHING-INV	EA	18.80000
POLO 4XL CLASS B WHITE	EA	CLOTHING-INV	EA	15.30000
POLO 4XL WARRANTS	EA	CLOTHING-INV	EA	18.80000
POLO- CHESTNUT HILL CH100P	EA	CLOTHING-INV	EA	28.00000
POLO LARGE C.I.. INVESTIGATIVE.AIDE	EA	CLOTHING-INV	EA	17.50000
POLO LARGE CLASS B WHITE	EA	CLOTHING-INV	EA	11.10000
POLO LARGE CPIS INVESTIGATIONS	EA	CLOTHING-INV	EA	14.60000
POLO LARGE GRAY CENTRAL SUPPLY	EA	CLOTHING-INV	EA	17.50000
POLO LARGE GRAY CENTRAL SUPPLY	EA	CLOTHING-INV	EA	17.50000
POLO LARGE INFORMATION TECH. DIVISION	EA	CLOTHING-INV	EA	17.50000
POLO LARGE WARRANTS	EA	CLOTHING-INV	EA	14.60000
POLO LARGE-DOCC W/CIVILLIAN LOGO LEFT CHEST	EA	CLOTHING-INV	EA	14.60000
POLO MEDIUM CLASS B WHITE	EA	CLOTHING-INV	EA	11.10000
POLO MEDIUM CPIS INVESTIGATIONS	EA	CLOTHING-INV	EA	14.60000
POLO MEDIUM GRAY CENTRAL SUPPLY	EA	CLOTHING-INV	EA	17.50000
POLO MEDIUM GRAY CENTRAL SUPPLY	EA	CLOTHING-INV	EA	17.50000
POLO MEDIUM INFORMATION TECH. DIVISION	EA	CLOTHING-INV	EA	17.50000
POLO MEDIUM WARRANTS	EA	CLOTHING-INV	EA	14.60000
POLO MEDIUM-DOCC W/CIVILLIAN LOGO LEFT CHEST	EA	CLOTHING-INV	EA	14.60000
POLO OUTER BANKS 2108	EA	CLOTHING-INV	EA	26.00000
POLO SMALL CLASS B WHITE	EA	CLOTHING-INV	EA	11.10000

POLO SMALL CPIS INVESTIGATIONS	EA	CLOTHING-INV	EA	14.60000
POLO SMALL GRAY CENTRAL SUPPLY	EA	CLOTHING-INV	EA	17.50000
POLO SMALL INFORMATION TECH. DIVISION	EA	CLOTHING-INV	EA	17.50000
POLO SMALL WARRANTS	EA	CLOTHING-INV	EA	14.60000
POLO SMALL-DOCC W/CIVILLIAN LOGO LEFT CHEST	EA	CLOTHING-INV	EA	14.60000
POLO-1X LARGE CIVIL (CVPOLO)	EA	CLOTHING-INV	EA	14.10000
POLO-1XL CPIS STAFF	EA	CLOTHING-INV	EA	15.10000
POLO-2X LARGE CIVIL (CVPOLO)	EA	CLOTHING-INV	EA	15.60000
POLO-2XL CPIS STAFF	EA	CLOTHING-INV	EA	17.10000
POLO-3X LARGE CIVIL	EA	CLOTHING-INV	EA	16.80000
POLO-3X LARGE CPIS INV. POLO	EA	CLOTHING-INV	EA	16.80000
POLO-3XL CPIS STAFF	EA	CLOTHING-INV	EA	18.30000
POLO-4X LARGE CIVIL	EA	CLOTHING-INV	EA	18.30000
POLO-4X LARGE CPIS INV. POLO	EA	CLOTHING-INV	EA	18.30000
POLO-4XL CPIS STAFF	EA	CLOTHING-INV	EA	19.80000
POLO-LADIES 1XL CONFINEMENT STATUS	EA	CLOTHING-INV	EA	17.50000
POLO-LADIES 2XL CONFINEMENT STATUS	EA	CLEANING-INV	EA	20.00000
POLO-LADIES 3XL CONFINEMENT STATUS	EA	CLOTHING-INV	EA	21.50000
POLO-LADIES LRG CONFINEMENT STATUS	EA	CLOTHING-INV	EA	17.50000
POLO-LADIES MED CONFINEMENT STATUS	EA	CLOTHING-INV	EA	17.50000
POLO-LADIES SMALL CONFINEMENT STATUS	EA	CLOTHING-INV	EA	17.50000
POLO-LARGE CIVIL (CVPOLO)	EA	CLOTHING-INV	EA	14.10000
POLO-LARGE CPIS STAFF	EA	CLOTHING-INV	EA	15.10000
POLO-MED. CPIS STAFF	EA	CLOTHING-INV	EA	15.10000
POLO-MEDIUM CIVIL (CVPOLO)	EA	CLOTHING-INV	EA	14.10000
POLO-MENS 1XL CONFINEMENT STATUS	EA	CLOTHING-INV	EA	17.50000
POLO-MENS 2XL CONFINEMENT STATUS	EA	CLOTHING-INV	EA	18.50000
POLO-MENS 3XL CONFINEMENT STATUS	EA	CLOTHING-INV	EA	19.50000
POLO-MENS LRG CONFINEMENT STATUS	EA	CLOTHING-INV	EA	17.50000
POLO-MENS MED CONFINEMENT STATUS	EA	CLOTHING-INV	EA	17.50000
POLO-MENS SMALL CONFINEMENT STATUS	EA	CLOTHING-INV	EA	17.50000
POLOS S/S (VARIOUS SIZES)	EA	CLOTHING-INV	EA	43.00000
POLO-SMALL CIVIL (CVPOLO)	EA	CLOTHING-INV	EA	14.10000
POLO-SMALL CPIS STAFF	EA	CLOTHING-INV	EA	15.10000
RADIO CARRIER - PLAIN LEATHER	EA	EQUIPMENT-INV	EA	22.50000
RADIO CARRIER 9221-BW-V	EA	EQUIPMENT-INV	EA	9.46000
RADIO CARRIER 9221-BW-V	EA	EQUIPMENT-INV	EA	10.94000
RAID TSHIRT-2X-S/S GREEN	EA	CLOTHING-INV	EA	5.82000
RAID TSHIRT-2X-S/S GREEN	EA	CLOTHING-INV	EA	11.75000
RAID TSHIRT-3X-S/S GREEN	EA	CLOTHING-INV	EA	6.20000
RAID TSHIRT-3X-S/S GREEN	EA	CLOTHING-INV	EA	13.50000
RAID TSHIRT-4X-S/S GREEN	EA	CLOTHING-INV	EA	8.20000
RAID TSHIRT-4X-S/S GREEN	EA	CLOTHING-INV	EA	15.50000
RAID TSHIRT-5X-S/S GREEN	EA	CLOTHING-INV	EA	17.00000
RAID TSHIRT-5X-S/S GREEN	EA	CLOTHING-INV	EA	17.00000
RAID TSHIRT-L/S-2X-GREEN	EA	CLOTHING-INV	EA	8.82000
RAID TSHIRT-L/S-2X-GREEN	EA	CLOTHING-INV	EA	16.25000
RAID TSHIRT-L/S-3X-GREEN	EA	CLOTHING-INV	EA	8.90000
RAID TSHIRT-L/S-3X-GREEN	EA	CLOTHING-INV	EA	18.00000
RAID TSHIRT-L/S-4X-GREEN	EA	CLOTHING-INV	EA	10.90000
RAID TSHIRT-L/S-4X-GREEN	EA	CLOTHING-INV	EA	19.75000
RAID TSHIRT-L/S-5X-GREEN	EA	CLOTHING-INV	EA	21.50000
RAID TSHIRT-L/S-5X-GREEN	EA	CLOTHING-INV	EA	21.50000
RAID TSHIRT-L/S-LG-GREEN	EA	CLOTHING-INV	EA	6.88000
RAID TSHIRT-L/S-LG-GREEN	EA	CLOTHING-INV	EA	12.75000
RAID TSHIRT-L/S-MD-GREEN	EA	CLOTHING-INV	EA	6.88000
RAID TSHIRT-L/S-MD-GREEN	EA	CLOTHING-INV	EA	12.75000
RAID TSHIRT-L/S-SM-GREEN	EA	CLOTHING-INV	EA	6.88000
RAID TSHIRT-L/S-SM-GREEN	EA	CLOTHING-INV	EA	12.75000
RAID TSHIRT-L/S-XL-GREEN	EA	CLOTHING-INV	EA	6.88000
RAID TSHIRT-L/S-XL-GREEN	EA	CLOTHING-INV	EA	12.75000
RAID TSHIRT-LG-S/S GREEN	EA	CLOTHING-INV	EA	4.19000
RAID TSHIRT-LG-S/S GREEN	EA	CLOTHING-INV	EA	8.75000
RAID TSHIRT-MD-S/S GREEN	EA	CLOTHING-INV	EA	4.19000
RAID TSHIRT-MD-S/S GREEN	EA	CLOTHING-INV	EA	8.75000
RAID TSHIRT-SM-S/S GREEN	EA	CLOTHING-INV	EA	4.19000
RAID TSHIRT-SM-S/S GREEN	EA	CLOTHING-INV	EA	8.75000
RAID TSHIRT-XL-S/S GREEN	EA	CLOTHING-INV	EA	4.19000
RAID TSHIRT-XL-S/S GREEN	EA	CLOTHING-INV	EA	8.75000
RETIREMENT CHAPLAIN BADGE	EA	BADGES-PATCHES	EA	7.96000
RETIREMENT CHIEF OF STAFF BADGE	EA	BADGES-PATCHES	EA	7.96000
RETIREMENT CMDR DLE BADGE	EA	BADGES-PATCHES	EA	23.95000
RETIREMENT DLE CAPTAIN BADGE	EA	BADGES-PATCHES	EA	7.96000
RETIREMENT DLE COLONEL BADGE	EA	BADGES-PATCHES	EA	7.96000
RETIREMENT DLE DEPUTY BADGE	EA	BADGES-PATCHES	EA	16.90000

RETIREMENT LT DOD BADGE	EA	BADGES-PATCHES	EA	7.96000
S/S 14 SHIRT 65/35 WHITE POLY/COTTON	EA	CLOTHING-INV	EA	21.42000
S/S 14.5 SHIRT 65/35 WHITE POLY/COTTON	EA	CLOTHING-INV	EA	21.42000
S/S 15 SHIRT 65/35 WHITE POLY/COTTON	EA	CLOTHING-INV	EA	21.42000
S/S 15.5 SHIRT 65/35 WHITE POLY/COTTON	EA	CLOTHING-INV	EA	21.42000
S/S 16 SHIRT 65/35 WHITE POLY/COTTON	EA	CLOTHING-INV	EA	21.42000
S/S 16.5 SHIRT 65/35 WHITE POLY/COTTON	EA	CLOTHING-INV	EA	21.42000
S/S 17 SHIRT 65/35 WHITE POLY/COTTON	EA	CLOTHING-INV	EA	21.42000
S/S 17.5 SHIRT 65/35 WHITE POLY/COTTON	EA	CLOTHING-INV	EA	21.42000
S/S 18 SHIRT 65/35 WHITE POLY/COTTON	EA	CLOTHING-INV	EA	23.56000
S/S 18.5 SHIRT 65/35 WHITE POLY/COTTON	EA	CLOTHING-INV	EA	23.56000
S/S 19 SHIRT 65/35 WHITE POLY/COTTON	EA	CLOTHING-INV	EA	23.56000
S/S 20 SHIRT 65/35 WHITE POLY/COTTON	EA	CLOTHING-INV	EA	25.70000
S/S 22 SHIRT 65/35 WHITE POLY/COTTON	EA	CLOTHING-INV	EA	27.85000
S/S BLOUSE 28 LADIES GREEN POLYESTER 100%	EA	CLOTHING-INV	EA	23.10000
S/S BLOUSE 30 LADIES GREEN POLYESTER 100%	EA	CLOTHING-INV	EA	23.10000
S/S BLOUSE 32 LADIES GREEN POLYESTER 100%	EA	CLOTHING-INV	EA	23.10000
S/S BLOUSE 34 LADIES GREEN POLYESTER 100%	EA	CLOTHING-INV	EA	23.10000
S/S BLOUSE 36 LADIES GREEN POLYESTER 100%	EA	CLOTHING-INV	EA	23.10000
S/S BLOUSE 38 LADIES GREEN POLYESTER 100%	EA	CLOTHING-INV	EA	23.10000
S/S BLOUSE 40 LADIES GREEN POLYESTER 100%	EA	CLOTHING-INV	EA	23.10000
S/S BLOUSE 42 LADIES GREEN POLYESTER 100%	EA	CLOTHING-INV	EA	23.10000
S/S BLOUSE 44 LADIES GREEN POLYESTER 100%	EA	CLOTHING-INV	EA	27.72000
S/S BLOUSE 46 LADIES GREEN POLYESTER 100%	EA	CLOTHING-INV	EA	27.72000
S/S BLOUSE 48 LADIES GREEN POLYESTER 100%	EA	CLOTHING-INV	EA	27.72000
S/S BLOUSE 50 LADIES GREEN POLYESTER 100%	EA	CLOTHING-INV	EA	32.34000
S/S SHIRT GREEN 14 1/2 MEN'S POLYESTER 100%	EA	CLOTHING-INV	EA	23.10000
S/S SHIRT GREEN 14 MEN'S POLYESTER 100%	EA	CLOTHING-INV	EA	23.10000
S/S SHIRT GREEN 15 1/2 MEN'S POLYESTER 100%	EA	CLOTHING-INV	EA	23.10000
S/S SHIRT GREEN 15 MEN'S POLYESTER 100%	EA	CLOTHING-INV	EA	23.10000
S/S SHIRT GREEN 16 1/2 MEN'S POLYESTER 100%	EA	CLOTHING-INV	EA	23.10000
S/S SHIRT GREEN 16 MEN'S POLYESTER 100%	EA	CLOTHING-INV	EA	23.10000
S/S SHIRT GREEN 17 1/2 MEN'S POLYESTER 100%	EA	CLOTHING-INV	EA	23.10000
S/S SHIRT GREEN 17 MEN'S POLYESTER 100%	EA	CLOTHING-INV	EA	23.10000
S/S SHIRT GREEN 18 1/2 MEN'S POLYESTER 100%	EA	CLOTHING-INV	EA	27.72000
S/S SHIRT GREEN 18 MEN'S POLYESTER 100%	EA	CLOTHING-INV	EA	27.72000
S/S SHIRT GREEN 19 MEN'S POLYESTER 100%	EA	CLOTHING-INV	EA	27.72000
S/S SHIRT GREEN 20 MEN'S POLYESTER 100%	EA	CLOTHING-INV	EA	27.72000
S/S SHIRT GREEN 22 MEN'S POLYESTER 100%	EA	CLOTHING-INV	EA	27.72000
SAM BROWNE ^ 46" SHOULDER STRAP	EA	CLOTHING-INV	EA	37.20000
SAM BROWNE 46" + SHOULDER STRAP	EA	CLOTHING-INV	EA	42.20000
SAM BROWNE BREAK AWAY CLIP	EA	CLOTHING-INV	EA	11.00000
SAM BROWNE D-RING BELT KEEPERS	EA	CLOTHING-INV	EA	7.00000
SHIELD - 911 DISPATCHER	EA	BADGES-PATCHES	EA	25.90000
SHIELD, ASSIST. CHAPLAIN	EA	BADGES-PATCHES	EA	45.00000
SHIELD, ASSOCIATE CHAPLAIN	EA	BADGES-PATCHES	EA	45.00000
SHIELD, CSA, COMMUNITY SERVICE AIDE	EA	BADGES-PATCHES	EA	29.05000
SHIELD, DETENTION TECH SHIELD - GOLD W/COLOR SEAL	EA	BADGES-PATCHES	EA	27.00000
SHIELD, PARKING ENF. PLAIN	EA	BADGES-PATCHES	EA	34.30000
SHIELD, SR. CHAPLAIN	EA	BADGES-PATCHES	EA	45.00000
SHIELD-SENIOR CHAPLAIN	EA	BADGES-PATCHES	EA	45.00000
SHIRT 14 MEN 100% COTTON TOPPS BRAND WHITE	EA	CLOTHING-INV	EA	35.00000
SHIRT 14.5 MEN 100% COTTON TOPPS BRAND WHITE	EA	CLOTHING-INV	EA	35.00000
SHIRT 15 MEN 100% COTTON TOPPS BRAND WHITE	EA	CLOTHING-INV	EA	35.00000
SHIRT 15.5 MEN 100% COTTON TOPPS BRAND WHITE	EA	CLOTHING-INV	EA	35.00000
SHIRT 16 MEN 100% COTTON TOPPS BRAND WHITE	EA	CLOTHING-INV	EA	35.00000
SHIRT 16.5 MEN 100% COTTON TOPPS BRAND WHITE	EA	CLOTHING-INV	EA	35.00000
SHIRT 17 MEN 100% COTTON TOPPS BRAND WHITE	EA	CLOTHING-INV	EA	45.69000
SHIRT 17.5 MEN 100% COTTON TOPPS BRAND WHITE	EA	CLOTHING-INV	EA	35.00000
SHIRT 65/35 S/S GREEN 14 POLY/COTTON	EA	CLOTHING-INV	EA	23.62000
SHIRT 65/35 S/S GREEN 14.5 POLY/COTTON	EA	CLOTHING-INV	EA	23.62000
SHIRT 65/35 S/S GREEN 15 POLY/COTTON	EA	CLOTHING-INV	EA	23.62000
SHIRT 65/35 S/S GREEN 15.5 POLY/COTTON	EA	CLOTHING-INV	EA	23.62000
SHIRT 65/35 S/S GREEN 16 POLY/COTTON	EA	CLOTHING-INV	EA	23.62000
SHIRT 65/35 S/S GREEN 16.5 POLY/COTTON	EA	CLOTHING-INV	EA	23.62000
SHIRT 65/35 S/S GREEN 17 POLY/COTTON	EA	CLOTHING-INV	EA	23.62000
SHIRT 65/35 S/S GREEN 17.5 POLY/COTTON	EA	CLOTHING-INV	EA	23.62000
SHIRT 65/35 S/S GREEN 18 POLY/COTTON	EA	CLOTHING-INV	EA	25.98000
SHIRT 65/35 S/S GREEN 18.5 POLY/COTTON	EA	CLOTHING-INV	EA	25.98000
SHIRT 65/35 S/S GREEN 19 POLY/COTTON	EA	CLOTHING-INV	EA	25.98000
SHIRT 65/35 S/S GREEN 20 POLY/COTTON	EA	CLOTHING-INV	EA	28.35000
SHIRT 65/35 S/S GREEN 22 POLY/COTTON	EA	CLOTHING-INV	EA	30.71000
SHIRT 65/35 S/S GREEN 30 POLY/COTTON	EA	CLOTHING-INV	EA	23.62000
SHIRT 65/35 S/S GREEN 32 POLY/COTTON	EA	CLOTHING-INV	EA	23.62000
SHIRT 65/35 S/S GREEN 34 POLY/COTTON	EA	CLOTHING-INV	EA	23.62000

SHIRT 65/35 S/S GREEN 36 POLY/COTTON	EA	CLOTHING-INV	EA	23.62000
SHIRT 65/35 S/S GREEN 38 POLY/COTTON	EA	CLOTHING-INV	EA	23.62000
SHIRT 65/35 S/S GREEN 40 POLY/COTTON	EA	CLOTHING-INV	EA	23.62000
SHIRT 65/35 S/S GREEN 42 POLY/COTTON	EA	CLOTHING-INV	EA	23.62000
SHIRT 65/35 S/S GREEN 44 POLY/COTTON	EA	CLOTHING-INV	EA	25.98000
SHIRT 65/35 S/S GREEN 46 POLY/COTTON	EA	CLOTHING-INV	EA	25.98000
SHIRT 65/35 S/S GREEN 48 POLY/COTTON	EA	CLOTHING-INV	EA	28.35000
SHIRT 65/35 S/S GREEN 50 POLY/COTTON	EA	CLOTHING-INV	EA	28.35000
SHIRT MENS LS1432 WHITE 100% POLYESTER SIZE 14 X 32	EA	CLOTHING-INV	EA	23.99000
SHIRT MENS LS1433 WHITE 100% POLYESTER SIZE 14 X 33	EA	CLOTHING-INV	EA	23.99000
SHIRT MENS LS1434 WHITE 100% POLYESTER SIZE 14 X 34	EA	CLOTHING-INV	EA	23.99000
SHIRT MENS LS1435 WHITE 100% POLYESTER SIZE 14 X 35	EA	CLOTHING-INV	EA	23.99000
SHIRT MENS LS1436 WHITE 100% POLYESTER SIZE 14 X 36/37	EA	CLOTHING-INV	EA	23.99000
SHIRT MENS LS14532 WHITE 100% POLYESTER SIZE 14.5 X 32	EA	CLOTHING-INV	EA	23.99000
SHIRT MENS LS14533 WHITE POLYESTER SIZE 14.5 X 33	EA	CLOTHING-INV	EA	23.99000
SHIRT MENS LS14534 WHITE POLYESTER SIZE 14.5 X 34	EA	CLOTHING-INV	EA	23.99000
SHIRT MENS LS14535 WHITE POLYESTER SIZE 14.5 X 35	EA	CLOTHING-INV	EA	23.99000
SHIRT MENS LS14536 WHITE POLYESTER SIZE 14.5 X 36/37	EA	CLOTHING-INV	EA	23.99000
SHIRT MENS LS1532 WHITE POLYESTER SIZE 15 X 32	EA	CLOTHING-INV	EA	23.99000
SHIRT MENS LS1533 WHITE POLYESTER SIZE 15 X 33	EA	CLOTHING-INV	EA	23.99000
SHIRT MENS LS1534 WHITE POLYESTER SIZE 15 X 34	EA	CLOTHING-INV	EA	23.99000
SHIRT MENS LS1535 WHITE POLYESTER SIZE 15 X 35	EA	CLOTHING-INV	EA	23.99000
SHIRT MENS LS1536 WHITE POLYESTER SIZE 15 X 36/37	EA	CLOTHING-INV	EA	23.99000
SHIRT MENS LS15532 WHITE POLYESTER SIZE 15.5 X 32	EA	CLOTHING-INV	EA	23.99000
SHIRT MENS LS15533 WHITE POLYESTER SIZE 15.5 X 33	EA	CLOTHING-INV	EA	23.99000
SHIRT MENS LS15534 WHITE POLYESTER SIZE 15.5 X 34	EA	CLOTHING-INV	EA	23.99000
SHIRT MENS LS15535 WHITE POLYESTER SIZE 15.5 X 35	EA	CLOTHING-INV	EA	23.99000
SHIRT MENS LS15536 WHITE POLYESTER SIZE 15.5 X 36/37	EA	CLOTHING-INV	EA	23.99000
SHIRT MENS LS1632 WHITE POLYESTER SIZE 16 X 32	EA	CLOTHING-INV	EA	23.99000
SHIRT MENS LS1633 WHITE POLYESTER SIZE 16 X 33	EA	CLOTHING-INV	EA	23.99000
SHIRT MENS LS1634 WHITE POLYESTER SIZE 16 X 34	EA	CLOTHING-INV	EA	23.99000
SHIRT MENS LS1635 WHITE POLYESTER SIZE 16 X 35	EA	CLOTHING-INV	EA	23.99000
SHIRT MENS LS1636 WHITE POLYESTER SIZE 16 X 36/37	EA	CLOTHING-INV	EA	23.99000
SHIRT MENS LS16532 WHITE POLYESTER SIZE 16.5 X 32	EA	CLOTHING-INV	EA	23.58000
SHIRT MENS LS16533 WHITE POLYESTER SIZE 16.5 X 33	EA	CLOTHING-INV	EA	23.99000
SHIRT MENS LS16534 WHITE POLYESTER SIZE 16.5 X 34	EA	CLOTHING-INV	EA	23.99000
SHIRT MENS LS16535 WHITE POLYESTER SIZE 16.5 X 35	EA	CLOTHING-INV	EA	23.99000
SHIRT MENS LS16536 WHITE POLYESTER SIZE 16.5 X 36/37	EA	CLOTHING-INV	EA	23.99000
SHIRT MENS LS16538 WHITE POLYESTER SIZE 16.5 X 38	EA	CLOTHING-INV	EA	23.99000
SHIRT MENS LS16539 WHITE POLYESTER SIZE 16.5 X 39	EA	CLOTHING-INV	EA	22.89000
SHIRT MENS LS1732 WHITE POLYESTER SIZE 17 X 32	EA	CLOTHING-INV	EA	23.99000
SHIRT MENS LS1733 WHITE POLYESTER SIZE 17 X 33	EA	CLOTHING-INV	EA	23.99000
SHIRT MENS LS1734 WHITE POLYESTER SIZE 17 X 34	EA	CLOTHING-INV	EA	23.99000
SHIRT MENS LS1735 WHITE POLYESTER SIZE 17 X 35	EA	CLOTHING-INV	EA	23.99000
SHIRT MENS LS1736 WHITE POLYESTER SIZE 17 X 36/37	EA	CLOTHING-INV	EA	23.99000
SHIRT MENS LS17532 WHITE POLYESTER SIZE 17.5 X 32	EA	CLOTHING-INV	EA	23.99000
SHIRT MENS LS17533 WHITE POLYESTER SIZE 17.5 X 33	EA	CLOTHING-INV	EA	23.99000
SHIRT MENS LS17534 WHITE POLYESTER SIZE 17.5 X 34	EA	CLOTHING-INV	EA	23.99000
SHIRT MENS LS17535 WHITE POLYESTER SIZE 17.5 X 35	EA	CLOTHING-INV	EA	23.99000
SHIRT MENS LS17536 WHITE POLYESTER SIZE 17.5 X 36/37	EA	CLOTHING-INV	EA	23.99000
SHIRT MENS LS17538 WHITE POLYESTER SIZE 17.5 X 38	EA	CLOTHING-INV	EA	23.99000
SHIRT MENS LS17539 WHITE POLYESTER SIZE 17.5 X 39	EA	CLOTHING-INV	EA	23.99000
SHIRT MENS LS1832 WHITE POLYESTER SIZE 18 X 32	EA	CLOTHING-INV	EA	28.79000
SHIRT MENS LS1833 WHITE POLYESTER SIZE 18 X 33	EA	CLOTHING-INV	EA	28.79000
SHIRT MENS LS1834 WHITE POLYESTER SIZE 18 X 34	EA	CLOTHING-INV	EA	28.79000
SHIRT MENS LS1835 WHITE POLYESTER SIZE 18 X 35	EA	CLOTHING-INV	EA	28.79000
SHIRT MENS LS1836 WHITE POLYESTER SIZE 18 X 36/37	EA	CLOTHING-INV	EA	28.79000
SHIRT MENS LS1838 WHITE POLYESTER SIZE 18 X 38	EA	CLOTHING-INV	EA	28.79000
SHIRT MENS LS1839 WHITE POLYESTER SIZE 18 X 39	EA	CLOTHING-INV	EA	27.47000
SHIRT MENS LS18532 WHITE POLYESTER SIZE 18.5 X 32	EA	CLOTHING-INV	EA	26.13000
SHIRT MENS LS18533 WHITE POLYESTER SIZE 18.5 X 33	EA	CLOTHING-INV	EA	26.13000
SHIRT MENS LS18534 WHITE POLYESTER SIZE 18.5 X 34	EA	CLOTHING-INV	EA	26.13000
SHIRT MENS LS18535 WHITE POLYESTER SIZE 18.5 X 35	EA	CLOTHING-INV	EA	28.79000
SHIRT MENS LS18536 WHITE POLYESTER SIZE 18.5 X 36/37	EA	CLOTHING-INV	EA	26.13000
SHIRT MENS LS18538 WHITE POLYESTER SIZE 18.5 X 38	EA	CLOTHING-INV	EA	27.47000
SHIRT MENS LS18539 WHITE POLYESTER SIZE 18.5 X 39	EA	CLOTHING-INV	EA	27.47000
SHIRT MENS LS1932 WHITE POLYESTER SIZE 19 X 32	EA	CLOTHING-INV	EA	28.79000
SHIRT MENS LS1933 WHITE POLYESTER SIZE 19 X 33	EA	CLOTHING-INV	EA	28.79000
SHIRT MENS LS1934 WHITE POLYESTER SIZE 19 X 34	EA	CLOTHING-INV	EA	28.79000
SHIRT MENS LS1935 WHITE POLYESTER SIZE 19 X 35	EA	CLOTHING-INV	EA	28.79000
SHIRT MENS LS1936 WHITE POLYESTER SIZE 19 X 36/37	EA	CLOTHING-INV	EA	28.79000
SHIRT MENS LS1938 WHITE POLYESTER SIZE 19 X 38	EA	CLOTHING-INV	EA	28.79000
SHIRT MENS LS1939 WHITE POLYESTER SIZE 19 X 39	EA	CLOTHING-INV	EA	32.05000
SHIRT MENS LS2032 WHITE POLYESTER SIZE 20 X 32	EA	CLOTHING-INV	EA	28.79000
SHIRT MENS LS2033 WHITE POLYESTER SIZE 20 X 33	EA	CLOTHING-INV	EA	28.79000

SHIRT MENS LS2034 WHITE POLYESTER SIZE 20 X 34	EA	CLOTHING-INV	EA	28.79000
SHIRT MENS LS2035 WHITE POLYESTER SIZE 20 X 35	EA	CLOTHING-INV	EA	28.79000
SHIRT MENS LS2036 WHITE POLYESTER SIZE 20 X 36/37	EA	CLOTHING-INV	EA	28.79000
SHIRT MENS LS2038 WHITE POLYESTER SIZE 20 X 38	EA	CLOTHING-INV	EA	33.01000
SHIRT MENS LS2039 WHITE POLYESTER SIZE 20 X 39	EA	CLOTHING-INV	EA	33.02000
SHIRT RED KAP BLUE 1X LARGE	EA	CLOTHING-INV	EA	9.96000
SHIRT RED KAP BLUE 2X LARGE	EA	CLOTHING-INV	EA	9.96000
SHIRT RED KAP BLUE 3X LARGE	EA	CLOTHING-INV	EA	11.95000
SHIRT RED KAP BLUE 4X LARGE	EA	CLOTHING-INV	EA	11.95000
SHIRT RED KAP BLUE 5X LARGE	EA	CLOTHING-INV	EA	11.95000
SHIRT RED KAP BLUE LARGE	EA	CLOTHING-INV	EA	9.96000
SHIRT RED KAP BLUE MEDIUM	EA	CLOTHING-INV	EA	9.96000
SHIRT RED KAP BLUE SMALL	EA	CLOTHING-INV	EA	9.96000
SHIRT RED KAP GRAY 1X LARGE	EA	CLOTHING-INV	EA	9.96000
SHIRT RED KAP GRAY 2X LARGE	EA	CLOTHING-INV	EA	9.96000
SHIRT RED KAP GRAY 3X LARGE	EA	CLOTHING-INV	EA	11.95000
SHIRT RED KAP GRAY 4X LARGE	EA	CLOTHING-INV	EA	11.95000
SHIRT RED KAP GRAY 5X LARGE	EA	CLOTHING-INV	EA	11.95000
SHIRT RED KAP GRAY LARGE	EA	CLOTHING-INV	EA	9.96000
SHIRT RED KAP GRAY MEDIUM	EA	CLOTHING-INV	EA	9.96000
SHIRT RED KAP GRAY SMALL	EA	CLOTHING-INV	EA	9.96000
SHIRT, 2XL REG L/S TDU GREEN	EA	CLOTHING-INV	EA	31.44000
SHIRT, 2XL TALL L/S TDU GREEN	EA	CLOTHING-INV	EA	31.44000
SHIRT, CAMO BDU TACTICAL	EA	CLOTHING-INV	EA	49.85000
SHIRT, LRG REG L/S TDU GREEN	EA	CLOTHING-INV	EA	31.44000
SHIRT, LRG TALL L/S TDU GREEN	EA	CLOTHING-INV	EA	31.44000
SHIRT, MED REG L/S TDU GREEN	EA	CLOTHING-INV	EA	31.44000
SHIRT, MED TALL L/S TDU GREEN	EA	CLOTHING-INV	EA	31.44000
SHIRT, S/S BLACK TACTICAL	EA	CLOTHING-INV	EA	17.50000
SHIRT, SM REG L/S TDU GREEN	EA	CLOTHING-INV	EA	31.44000
SHIRT, SM TALL L/S TDU GREEN	EA	CLOTHING-INV	EA	31.44000
SHIRT, XL REG L/S TDU GREEN	EA	CLOTHING-INV	EA	31.44000
SHIRT, XS REG L/S TDU GREEN	EA	CLOTHING-INV	EA	31.44000
SHORT 1XL GRN/GRAY BIKE PATROL	EA	CLOTHING-INV	EA	67.05000
SHORT 26 NAVY	EA	CLOTHING	EA	16.50000
SHORT 28 NAVY	EA	CLOTHING	EA	16.50000
SHORT 29 NAVY	EA	CLOTHING	EA	16.50000
SHORT 2XL GRN/GRAY BIKE PATROL	EA	CLOTHING-INV	EA	67.05000
SHORT 30 NAVY	EA	CLOTHING	EA	16.50000
SHORT 31 NAVY	EA	CLOTHING	EA	16.50000
SHORT 32 NAVY	EA	CLOTHING	EA	16.50000
SHORT 33 NAVY	EA	CLOTHING	EA	16.50000
SHORT 34 NAVY	EA	CLOTHING	EA	16.50000
SHORT 35 NAVY	EA	CLOTHING	EA	16.50000
SHORT 36 NAVY	EA	CLOTHING	EA	16.50000
SHORT 37 NAVY	EA	CLOTHING-INV	EA	16.50000
SHORT 38 NAVY	EA	CLOTHING-INV	EA	16.50000
SHORT 3XL GRN/GRAY BIKE PATROL	EA	CLOTHING-INV	EA	67.05000
SHORT 40 NAVY	EA	CLOTHING-INV	EA	16.50000
SHORT 42 NAVY	EA	CLOTHING-INV	EA	16.50000
SHORT 44 NAVY	EA	CLOTHING-INV	EA	19.80000
SHORT 46 NAVY	EA	CLOTHING-INV	EA	19.80000
SHORT 48 NAVY	EA	CLOTHING-INV	EA	19.80000
SHORT 4XL GRN/GRAY BIKE PATROL	EA	CLOTHING-INV	EA	77.11000
SHORT 50 NAVY	EA	CLOTHING-INV	EA	19.80000
SHORT 52 NAVY	EA	CLOTHING-INV	EA	19.80000
SHORT 56 NAVY	EA	CLOTHING-INV	EA	19.80000
SHORT 58 NAVY	EA	CLOTHING-INV	EA	19.80000
SHORT 5XL GRN/GRAY BIKE PATROL	EA	CLOTHING-INV	EA	77.11000
SHORT 60 NAVY	EA	CLOTHING-INV	EA	19.80000
SHORT LARGE GRN/GRAY BIKE PATROL	EA	CLOTHING-INV	EA	67.05000
SHORT MEDIUM GRN/GRAY BIKE PATROL	EA	CLOTHING-INV	EA	67.05000
SHORT SIZE 28 KHAKI PROPPER TACTICAL	EA	CLOTHING-INV	EA	28.00000
SHORT SIZE 30 KHAKI PROPPER TACTICAL	EA	CLOTHING-INV	EA	28.00000
SHORT SIZE 32 KHAKI PROPPER TACTICAL	EA	CLOTHING-INV	EA	28.00000
SHORT SIZE 34 KHAKI PROPPER TACTICAL	EA	CLOTHING-INV	EA	28.00000
SHORT SIZE 36 KHAKI PROPPER TACTICAL	EA	CLOTHING-INV	EA	28.00000
SHORT SIZE 38 KHAKI PROPPER TACTICAL	EA	CLOTHING-INV	EA	28.00000
SHORT SIZE 40 KHAKI PROPPER TACTICAL	EA	CLOTHING-INV	EA	28.00000
SHORT SIZE 42 KHAKI PROPPER TACTICAL	EA	CLOTHING-INV	EA	28.00000
SHORT SMALL GRN/GRAY BIKE PATROL	EA	CLOTHING-INV	EA	67.05000
SHORT XSMALL GRN/GRAY BIKE PATROL	EA	CLOTHING-INV	EA	67.05000
SHORTS- SPORTIF TAN -SIZE 26	EA	CLOTHING-INV	EA	30.51000
SHORTS- SPORTIF TAN -SIZE 28	EA	CLOTHING-INV	EA	30.51000
SHORTS- SPORTIF TAN -SIZE 29	EA	CLOTHING-INV	EA	30.51000

SHORTS- SPORTIF TAN -SIZE 30	EA	CLOTHING-INV	EA	29.38000
SHORTS- SPORTIF TAN -SIZE 31	EA	CLOTHING-INV	EA	30.51000
SHORTS- SPORTIF TAN -SIZE 32	EA	CLOTHING-INV	EA	30.51000
SHORTS- SPORTIF TAN -SIZE 33	EA	CLOTHING-INV	EA	30.51000
SHORTS- SPORTIF TAN -SIZE 34	EA	CLOTHING-INV	EA	30.51000
SHORTS- SPORTIF TAN -SIZE 35	EA	CLOTHING-INV	EA	29.38000
SHORTS- SPORTIF TAN -SIZE 36	EA	CLOTHING-INV	EA	30.51000
SHORTS- SPORTIF TAN -SIZE 37	EA	CLOTHING-INV	EA	30.51000
SHORTS- SPORTIF TAN -SIZE 38	EA	CLOTHING-INV	EA	30.51000
SHORTS- SPORTIF TAN -SIZE 40	EA	CLOTHING-INV	EA	30.51000
SHORTS- SPORTIF TAN -SIZE 42	EA	CLOTHING-INV	EA	30.51000
SHORTS- SPORTIF TAN -SIZE 44	EA	CLOTHING-INV	EA	30.51000
SHORTS- SPORTIF TAN -SIZE 46	EA	CLOTHING-INV	EA	30.51000
SHORTS- SPORTIF TAN -SIZE 48	EA	CLOTHING-INV	EA	30.51000
SHORTS- SPORTIF TAN -SIZE 50	EA	CLOTHING-INV	EA	30.51000
SHORTS- SPORTIF TAN -SIZE 52	EA	CLOTHING-INV	EA	30.51000
SHORTS- SPORTIF TAN -SIZE 54	EA	CLOTHING-INV	EA	30.51000
SHORTS- SPORTIF TAN -SIZE 56	EA	CLOTHING-INV	EA	30.51000
SHORTS- SPORTIF TAN -SIZE 58	EA	CLOTHING-INV	EA	30.51000
SHORTS- SPORTIF TAN -SIZE 60	EA	CLOTHING-INV	EA	30.51000
SHOULDER CORD HONOR GUARD	EA	CLOTHING-INV	EA	6.50000
SKIRT 00 - 65/35 BLACK POLY/COTTON EDWARD	EA	CLOTHING-INV	EA	28.13000
SKIRT 00 BLACK POLYESTER EDWARD	EA	CLOTHING-INV	EA	19.76000
SKIRT 00 BLUE EDWARD	EA	CLOTHING-INV	EA	19.76000
SKIRT 02 - 65/35 BLACK POLY/COTTON EDWARD	EA	CLOTHING-INV	EA	28.13000
SKIRT 02 BLACK POLYESTER EDWARD	EA	CLOTHING-INV	EA	19.76000
SKIRT 02 BLUE EDWARD	EA	CLOTHING-INV	EA	19.76000
SKIRT 04 - 65/35 BLACK POLY/COTTON EDWARD	EA	CLOTHING-INV	EA	28.13000
SKIRT 04 BLACK POLYESTER EDWARD	EA	CLOTHING-INV	EA	19.76000
SKIRT 04 BLUE EDWARD	EA	CLOTHING-INV	EA	19.76000
SKIRT 06 - 65/35 BLACK POLY/COTTON EDWARD	EA	CLOTHING-INV	EA	28.13000
SKIRT 06 BLACK POLYESTER EDWARD	EA	CLOTHING-INV	EA	19.76000
SKIRT 06 BLUE EDWARD	EA	CLOTHING-INV	EA	19.76000
SKIRT 08 - 65/35 BLACK POLY/COTTON EDWARD	EA	CLOTHING-INV	EA	28.13000
SKIRT 08 BLACK POLYESTER EDWARD	EA	CLOTHING-INV	EA	19.76000
SKIRT 08 BLUE EDWARD	EA	CLOTHING-INV	EA	19.76000
SKIRT 10 - 65/35 BLACK POLY/COTTON EDWARD	EA	CLOTHING-INV	EA	28.13000
SKIRT 10 BLACK POLYESTER EDWARD	EA	CLOTHING-INV	EA	19.76000
SKIRT 10 BLUE EDWARD	EA	CLOTHING-INV	EA	19.76000
SKIRT 12 - 65/35 BLACK POLY/COTTON EDWARD	EA	CLOTHING-INV	EA	28.13000
SKIRT 12 BLACK POLYESTER EDWARD	EA	CLOTHING-INV	EA	19.76000
SKIRT 12 BLUE EDWARD	EA	CLOTHING-INV	EA	19.76000
SKIRT 14 - 65/35 BLACK POLY/COTTON EDWARD	EA	CLOTHING-INV	EA	28.13000
SKIRT 14 BLACK POLYESTER EDWARD	EA	CLOTHING-INV	EA	19.76000
SKIRT 14 BLUE EDWARD	EA	CLOTHING-INV	EA	19.76000
SKIRT 16 - 65/35 BLACK POLY/COTTON EDWARD	EA	CLOTHING-INV	EA	28.13000
SKIRT 16 BLACK POLYESTER EDWARD	EA	CLOTHING-INV	EA	19.76000
SKIRT 16 BLUE EDWARD	EA	CLOTHING-INV	EA	19.76000
SKIRT 18 - 65/35 BLACK POLY/COTTON EDWARD	EA	CLOTHING-INV	EA	28.13000
SKIRT 18 BLACK POLYESTER EDWARD	EA	CLOTHING-INV	EA	19.76000
SKIRT 18 BLUE EDWARD	EA	CLOTHING-INV	EA	19.76000
SKIRT 20 - 65/35 BLACK POLY/COTTON EDWARD	EA	CLOTHING-INV	EA	28.13000
SKIRT 20 BLACK POLYESTER EDWARD	EA	CLOTHING-INV	EA	19.76000
SKIRT 20 BLUE EDWARD	EA	CLOTHING-INV	EA	19.76000
SKIRT 22 - 65/35 BLACK POLY/COTTON EDWARD	EA	CLOTHING-INV	EA	33.76000
SKIRT 22 BLACK POLYESTER EDWARD	EA	CLOTHING-INV	EA	23.71000
SKIRT 22 BLUE EDWARD	EA	CLOTHING-INV	EA	23.71000
SKIRT 24 - 65/35 BLACK POLY/COTTON EDWARD	EA	CLOTHING-INV	EA	33.76000
SKIRT 24 BLACK POLYESTER EDWARD	EA	CLOTHING-INV	EA	23.71000
SKIRT 24 BLUE EDWARD	EA	CLOTHING-INV	EA	23.71000
SKIRT 26 - 65/35 BLACK POLY/COTTON EDWARD	EA	CLOTHING-INV	EA	33.76000
SKIRT 26 BLACK POLYESTER EDWARD	EA	CLOTHING-INV	EA	23.71000
SKIRT 26 BLUE EDWARD	EA	CLOTHING-INV	EA	23.71000
SKIRT 28 - 65/35 BLACK POLY/COTTON EDWARD	EA	CLOTHING-INV	EA	33.76000
SKIRT 28 BLACK POLYESTER EDWARD	EA	CLOTHING-INV	EA	23.71000
SKIRT 28 BLUE EDWARD	EA	CLOTHING-INV	EA	23.71000
SLS LH 6004-283-562 OD GLOCK 19,23	EA	EQUIPMENT-INV	EA	137.36000
SLS LH 6004-393-562 OD H&K 45C	EA	EQUIPMENT-INV	EA	137.36000
SLS LH 6004-73-562 OD BERETTA	EA	EQUIPMENT-INV	EA	137.36000
SLS LH 6004-8312-562 OD GLOCK 17,22 W/ITI M3X/M6X LIGHT	EA	EQUIPMENT-INV	EA	148.47000
SLS LH 6004-832-562 OD GLOCK 17,22 W/ITI M3 LIGHT	EA	EQUIPMENT-INV	EA	148.47000
SLS LH 6280 93 282 LEVEL II H&K HOLSTER	EA	EQUIPMENT-INV	EA	96.00000
SLS LH 6280-140-132 SMITH & WESSON	EA	EQUIPMENT-INV	EA	89.10000
SLS LH 6280-283-132 GLOCK 19, 23, 26, 27, 36	EA	EQUIPMENT-INV	EA	89.10000
SLS LH 6280-3930-132 HK 45	EA	EQUIPMENT-INV	EA	89.10000

SLS LH 6280-9321-132 USP 9MM, 40, 45	EA	EQUIPMENT-INV	EA	89.10000
SLS LH 6360-2832-132 GLOCK 19, 19C, 23, 23C	EA	EQUIPMENT-INV	EA	89.10000
SLS RH 6004-283-561 OD GLOCK 19,23	EA	EQUIPMENT-INV	EA	137.36000
SLS RH 6004-3830-561 OD GLOCK 20,21 W/LIGHT	EA	EQUIPMENT-INV	EA	148.47000
SLS RH 6004-3830-562 OD GLOCK 20,21 W/LIGHT	EA	EQUIPMENT-INV	EA	148.47000
SLS RH 6004-393-561 OD H&K 45C	EA	EQUIPMENT-INV	EA	137.36000
SLS RH 6004-73-561 OD BERETTA	EA	EQUIPMENT-INV	EA	137.36000
SLS RH 6004-8312-561 OD GLOCK 17,22 W/ITI M3X/M6X LIGHT	EA	EQUIPMENT-INV	EA	148.47000
SLS RH 6004-832-561 OD GLOCK 17,22 W/ITI M3 LIGHT	EA	EQUIPMENT-INV	EA	148.47000
SLS RH 6280 93 281 LEVEL II HOLSTER H&K RH	EA	EQUIPMENT-INV	EA	96.00000
SLS RH 6280-140-131 SMITH & WESSON	EA	EQUIPMENT-INV	EA	89.10000
SLS RH 6280-283-131 GLOCK 19, 23, 26, 27, 36	EA	EQUIPMENT-INV	EA	89.10000
SLS RH 6280-3930-131 HK 45	EA	EQUIPMENT-INV	EA	89.10000
SLS RH 6280-9321-131 USP 9MM, 40, 45	EA	EQUIPMENT-INV	EA	89.10000
SLS RH 6360-2832-132 GLOCK 19, 19C, 23, 23C	EA	EQUIPMENT-INV	EA	89.10000
SMALL BLACK JACKET RED KAP	EA	CLOTHING-INV	EA	41.09000
SMALL BLUE MOCEANS SHORT	EA	CLOTHING-INV	EA	64.27000
SMALL CLASSIFICATION POLO	EA	CLOTHING-INV	EA	18.50000
SMALL CPIS L/S MENS POLO	EA	CLOTHING-INV	EA	37.50000
SMALL CPIS S/S LADIES POLO	EA	CLOTHING-INV	EA	32.65000
SMALL CPIS S/S MENS POLO	EA	CLOTHING-INV	EA	35.25000
SMALL H.V. RAIN JACKET DLE/DOD/CC	EA	CLOTHING-INV	EA	49.50000
SMALL H.V. RAIN JACKET DLE/DOD/CC	EA	CLOTHING-INV	EA	83.75000
SMALL H.V.RAIN PANT DLE/DOD/CC	EA	CLOTHING-INV	EA	49.50000
SMALL H.V.RAIN PANT DLE/DOD/CC	EA	CLOTHING-INV	EA	57.55000
SMALL K9 S/S TSHIRT OLIVE DRAB	EA	CLOTHING-INV	EA	5.00000
SMALL K9 S/S TSHIRT OLIVE DRAB	EA	CLOTHING-INV	EA	10.00000
SMALL LADIES CLASS C POLO GREEN	EA	CLOTHING-INV	EA	33.73000
SMALL LADY'S L/S CPIS POLO	EA	CLOTHING-INV	EA	33.73000
SMALL MENS CLASS C POLO GREEN	EA	CLOTHING-INV	EA	33.73000
SMALL NYLON DUTY BELT 28" - 34"MODEL 7200 BLACK	EA	CLOTHING-INV	EA	36.98000
SMALL O.D. S/S SHIRT BDU TACTICAL	EA	CLOTHING-INV	EA	23.64000
SMALL POLO CPIS SUPERVISOR	EA	CLOTHING-INV	EA	15.10000
SMALL POLO-EVIDENCE	EA	CLOTHING-INV	EA	25.00000
SMALL RAINSUIT 2 PIECE	EA	CLOTHING-INV	EA	7.46000
SMALL REG-L/S O.D. SHIRT BDU TACTICAL	EA	CLOTHING-INV	EA	24.50000
SMALL S/S POLO CIVIL LADIES	EA	CLOTHING-INV	EA	28.25000
SMALL S/S POLO CIVIL MENS	EA	CLOTHING-INV	EA	28.25000
SPEED LOADER 5821-BW-L0116	EA	CLOTHING-INV	EA	11.61000
SPEED LOADER 5821-BW-L0116	EA	CLOTHING-INV	EA	14.51000
SSIII HOLSTER 07084182 S&W LH	EA	EQUIPMENT-INV	EA	96.00000
SSIII HOLSTER 07084182 S&W LH	EA	EQUIPMENT-INV	EA	98.71000
SSIII HOLSTER 07084182 S&W LH	EA	EQUIPMENT-INV	EA	120.58000
SSIII HOLSTER 070105181	EA	EQUIPMENT-INV	EA	96.00000
SSIII HOLSTER 070105181	EA	EQUIPMENT-INV	EA	98.71000
SSIII HOLSTER 070105181	EA	EQUIPMENT-INV	EA	120.58000
SSIII HOLSTER 070105182 REVOLVER COLT PYTHON LH	EA	EQUIPMENT-INV	EA	96.00000
SSIII HOLSTER 070105182 REVOLVER COLT PYTHON LH	EA	EQUIPMENT-INV	EA	98.71000
SSIII HOLSTER 070105182 REVOLVER COLT PYTHON LH	EA	EQUIPMENT-INV	EA	120.58000
SSIII HOLSTER 070140181 S&W RH	EA	EQUIPMENT-INV	EA	96.00000
SSIII HOLSTER 070140181 S&W RH	EA	EQUIPMENT-INV	EA	98.71000
SSIII HOLSTER 070140181 S&W RH	EA	EQUIPMENT-INV	EA	120.58000
SSIII HOLSTER 070140182 S&W LH	EA	EQUIPMENT-INV	EA	96.00000
SSIII HOLSTER 070140182 S&W LH	EA	EQUIPMENT-INV	EA	98.71000
SSIII HOLSTER 070140182 S&W LH	EA	EQUIPMENT-INV	EA	120.58000
SSIII HOLSTER 07018181 S&W RH	EA	EQUIPMENT-INV	EA	96.00000
SSIII HOLSTER 07018181 S&W RH	EA	EQUIPMENT-INV	EA	98.71000
SSIII HOLSTER 07018181 S&W RH	EA	EQUIPMENT-INV	EA	120.58000
SSIII HOLSTER 07018182 S&W LH	EA	EQUIPMENT-INV	EA	96.00000
SSIII HOLSTER 07018182 S&W LH	EA	EQUIPMENT-INV	EA	98.71000
SSIII HOLSTER 07018182 S&W LH	EA	EQUIPMENT-INV	EA	120.58000
SSIII HOLSTER 07020181 S&W RH	EA	EQUIPMENT-INV	EA	96.00000
SSIII HOLSTER 07020181 S&W RH	EA	EQUIPMENT-INV	EA	98.71000
SSIII HOLSTER 07020181 S&W RH	EA	EQUIPMENT-INV	EA	120.58000
SSIII HOLSTER 07020182 S&W LH	EA	EQUIPMENT-INV	EA	96.00000
SSIII HOLSTER 07020182 S&W LH	EA	EQUIPMENT-INV	EA	98.71000
SSIII HOLSTER 07020182 S&W LH	EA	EQUIPMENT-INV	EA	120.58000
SSIII HOLSTER 07021181 S&W L FRAME RH	EA	EQUIPMENT-INV	EA	96.00000
SSIII HOLSTER 07021181 S&W L FRAME RH	EA	EQUIPMENT-INV	EA	98.71000
SSIII HOLSTER 07021181 S&W L FRAME RH	EA	EQUIPMENT-INV	EA	120.58000
SSIII HOLSTER 07021182 S&W L FRAME LH	EA	EQUIPMENT-INV	EA	96.00000
SSIII HOLSTER 07021182 S&W L FRAME LH	EA	EQUIPMENT-INV	EA	98.71000
SSIII HOLSTER 07021182 S&W L FRAME LH	EA	EQUIPMENT-INV	EA	120.58000
SSIII HOLSTER 070218181 S&W RH	EA	EQUIPMENT-INV	EA	96.00000
SSIII HOLSTER 070218181 S&W RH	EA	EQUIPMENT-INV	EA	98.71000

SSIII HOLSTER 070218181 S&W RH	EA	EQUIPMENT-INV	EA	120.58000
SSIII HOLSTER 070218182 S&W LH	EA	EQUIPMENT-INV	EA	96.00000
SSIII HOLSTER 070218182 S&W LH	EA	EQUIPMENT-INV	EA	98.71000
SSIII HOLSTER 070218182 S&W LH	EA	EQUIPMENT-INV	EA	120.58000
SSIII HOLSTER 07023181 S&W RH	EA	EQUIPMENT-INV	EA	96.00000
SSIII HOLSTER 07023181 S&W RH	EA	EQUIPMENT-INV	EA	98.71000
SSIII HOLSTER 07023181 S&W RH	EA	EQUIPMENT-INV	EA	120.58000
SSIII HOLSTER 07023182 S&W LH	EA	EQUIPMENT-INV	EA	96.00000
SSIII HOLSTER 07023182 S&W LH	EA	EQUIPMENT-INV	EA	98.71000
SSIII HOLSTER 07023182 S&W LH	EA	EQUIPMENT-INV	EA	120.58000
SSIII HOLSTER 07024181 S&W RH	EA	EQUIPMENT-INV	EA	96.00000
SSIII HOLSTER 07024181 S&W RH	EA	EQUIPMENT-INV	EA	98.71000
SSIII HOLSTER 07024181 S&W RH	EA	EQUIPMENT-INV	EA	120.58000
SSIII HOLSTER 07024182 S&W LH	EA	EQUIPMENT-INV	EA	96.00000
SSIII HOLSTER 07024182 S&W LH	EA	EQUIPMENT-INV	EA	98.71000
SSIII HOLSTER 07024182 S&W LH	EA	EQUIPMENT-INV	EA	120.58000
SSIII HOLSTER 070273181 CENTURION RH	EA	EQUIPMENT-INV	EA	96.00000
SSIII HOLSTER 070273181 CENTURION RH	EA	EQUIPMENT-INV	EA	98.71000
SSIII HOLSTER 070273181 CENTURION RH	EA	EQUIPMENT-INV	EA	120.58000
SSIII HOLSTER 070273182 CENTURION LH	EA	EQUIPMENT-INV	EA	96.00000
SSIII HOLSTER 070273182 CENTURION LH	EA	EQUIPMENT-INV	EA	98.71000
SSIII HOLSTER 070273182 CENTURION LH	EA	EQUIPMENT-INV	EA	120.58000
SSIII HOLSTER 070291181 H&K RH	EA	EQUIPMENT-INV	EA	96.00000
SSIII HOLSTER 070291181 H&K RH	EA	EQUIPMENT-INV	EA	98.71000
SSIII HOLSTER 070291181 H&K RH	EA	EQUIPMENT-INV	EA	120.58000
SSIII HOLSTER 070291182 H&K LH	EA	EQUIPMENT-INV	EA	96.00000
SSIII HOLSTER 070291182 H&K LH	EA	EQUIPMENT-INV	EA	98.71000
SSIII HOLSTER 070291182 H&K LH	EA	EQUIPMENT-INV	EA	120.58000
SSIII HOLSTER 070293181 H&K RH	EA	EQUIPMENT-INV	EA	96.00000
SSIII HOLSTER 070293182 H&K LH	EA	EQUIPMENT-INV	EA	98.71000
SSIII HOLSTER 070293182 H&K LH	EA	EQUIPMENT-INV	EA	120.58000
SSIII HOLSTER 070340181 S&W RH	EA	EQUIPMENT-INV	EA	96.00000
SSIII HOLSTER 070340181 S&W RH	EA	EQUIPMENT-INV	EA	98.71000
SSIII HOLSTER 070340181 S&W RH	EA	EQUIPMENT-INV	EA	120.58000
SSIII HOLSTER 070340182 S&W LH	EA	EQUIPMENT-INV	EA	96.00000
SSIII HOLSTER 070340182 S&W LH	EA	EQUIPMENT-INV	EA	98.71000
SSIII HOLSTER 070340182 S&W LH	EA	EQUIPMENT-INV	EA	120.58000
SSIII HOLSTER 070383181 GLOCK RH	EA	EQUIPMENT-INV	EA	96.00000
SSIII HOLSTER 070383181 GLOCK RH	EA	EQUIPMENT-INV	EA	98.71000
SSIII HOLSTER 070383181 GLOCK RH	EA	EQUIPMENT-INV	EA	120.58000
SSIII HOLSTER 070383182 GLOCK LH	EA	EQUIPMENT-INV	EA	96.00000
SSIII HOLSTER 070383182 GLOCK LH	EA	EQUIPMENT-INV	EA	98.71000
SSIII HOLSTER 070383182 GLOCK LH	EA	EQUIPMENT-INV	EA	120.58000
SSIII HOLSTER 070423181 S&W 4516-1 RH	EA	EQUIPMENT-INV	EA	96.00000
SSIII HOLSTER 070423181 S&W 4516-1 RH	EA	EQUIPMENT-INV	EA	98.71000
SSIII HOLSTER 070423181 S&W 4516-1 RH	EA	EQUIPMENT-INV	EA	120.58000
SSIII HOLSTER 070423182 S&W 4516-1 LH	EA	EQUIPMENT-INV	EA	96.00000
SSIII HOLSTER 070423182 S&W 4516-1 LH	EA	EQUIPMENT-INV	EA	98.71000
SSIII HOLSTER 070423182 S&W 4516-1 LH	EA	EQUIPMENT-INV	EA	120.58000
SSIII HOLSTER 07067181 RUGER RH	EA	EQUIPMENT-INV	EA	96.00000
SSIII HOLSTER 07067181 RUGER RH	EA	EQUIPMENT-INV	EA	98.71000
SSIII HOLSTER 07067181 RUGER RH	EA	EQUIPMENT-INV	EA	120.58000
SSIII HOLSTER 07067182 RUGER RH	EA	EQUIPMENT-INV	EA	96.00000
SSIII HOLSTER 07067182 RUGER RH	EA	EQUIPMENT-INV	EA	98.71000
SSIII HOLSTER 07067182 RUGER RH	EA	EQUIPMENT-INV	EA	120.58000
SSIII HOLSTER 07071181 RH BER COUGAR	EA	EQUIPMENT-INV	EA	96.00000
SSIII HOLSTER 07071181 RH BER COUGAR	EA	EQUIPMENT-INV	EA	98.71000
SSIII HOLSTER 07071181 RH BER COUGAR	EA	EQUIPMENT-INV	EA	120.58000
SSIII HOLSTER 07071182 LH BER COUGAR	EA	EQUIPMENT-INV	EA	96.00000
SSIII HOLSTER 07071182 LH BER COUGAR	EA	EQUIPMENT-INV	EA	98.71000
SSIII HOLSTER 07071182 LH BER COUGAR	EA	EQUIPMENT-INV	EA	120.58000
SSIII HOLSTER 07073181 BERETTA RH	EA	EQUIPMENT-INV	EA	96.00000
SSIII HOLSTER 07073181 BERETTA RH	EA	EQUIPMENT-INV	EA	98.71000
SSIII HOLSTER 07073181 BERETTA RH	EA	EQUIPMENT-INV	EA	120.58000
SSIII HOLSTER 07073182 BERETTA LH	EA	EQUIPMENT-INV	EA	96.00000
SSIII HOLSTER 07073182 BERETTA LH	EA	EQUIPMENT-INV	EA	98.71000
SSIII HOLSTER 07073182 BERETTA LH	EA	EQUIPMENT-INV	EA	120.58000
SSIII HOLSTER 07074181 SIG SAUER RH	EA	EQUIPMENT-INV	EA	96.00000
SSIII HOLSTER 07074181 SIG SAUER RH	EA	EQUIPMENT-INV	EA	98.71000
SSIII HOLSTER 07074181 SIG SAUER RH	EA	EQUIPMENT-INV	EA	120.58000
SSIII HOLSTER 07074182 SIG SAUER LH	EA	EQUIPMENT-INV	EA	96.00000
SSIII HOLSTER 07074182 SIG SAUER LH	EA	EQUIPMENT-INV	EA	98.71000
SSIII HOLSTER 07074182 SIG SAUER LH	EA	EQUIPMENT-INV	EA	120.58000
SSIII HOLSTER 07077181 SIG SAUER RH	EA	EQUIPMENT-INV	EA	96.00000

SSIII HOLSTER 07077181 SIG SAUER RH	EA	EQUIPMENT-INV	EA	98.71000
SSIII HOLSTER 07077181 SIG SAUER RH	EA	EQUIPMENT-INV	EA	120.58000
SSIII HOLSTER 07077182 SIG SAUER LH	EA	EQUIPMENT-INV	EA	96.00000
SSIII HOLSTER 07077182 SIG SAUER LH	EA	EQUIPMENT-INV	EA	98.71000
SSIII HOLSTER 07077182 SIG SAUER LH	EA	EQUIPMENT-INV	EA	120.58000
SSIII HOLSTER 07077181 SIG SAUER RH	EA	EQUIPMENT-INV	EA	96.00000
SSIII HOLSTER 07077181 SIG SAUER RH	EA	EQUIPMENT-INV	EA	98.71000
SSIII HOLSTER 07077181 SIG SAUER RH	EA	EQUIPMENT-INV	EA	120.58000
SSIII HOLSTER 07077182 SIG SAUER LH	EA	EQUIPMENT-INV	EA	96.00000
SSIII HOLSTER 07077182 SIG SAUER LH	EA	EQUIPMENT-INV	EA	98.71000
SSIII HOLSTER 07077182 SIG SAUER LH	EA	EQUIPMENT-INV	EA	120.58000
SSIII HOLSTER 07078181 SIG SAUER RH	EA	EQUIPMENT-INV	EA	96.00000
SSIII HOLSTER 07078181 SIG SAUER RH	EA	EQUIPMENT-INV	EA	98.71000
SSIII HOLSTER 07078181 SIG SAUER RH	EA	EQUIPMENT-INV	EA	120.58000
SSIII HOLSTER 07078182 SIG SAUER LH	EA	EQUIPMENT-INV	EA	96.00000
SSIII HOLSTER 07078182 SIG SAUER LH	EA	EQUIPMENT-INV	EA	98.71000
SSIII HOLSTER 07078182 SIG SAUER LH	EA	EQUIPMENT-INV	EA	120.58000
SSIII HOLSTER 07083181 GLOCK RH	EA	EQUIPMENT-INV	EA	96.00000
SSIII HOLSTER 07083181 GLOCK RH	EA	EQUIPMENT-INV	EA	98.71000
SSIII HOLSTER 07083181 GLOCK RH	EA	EQUIPMENT-INV	EA	120.58000
SSIII HOLSTER 07083182 GLOCK LH	EA	EQUIPMENT-INV	EA	96.00000
SSIII HOLSTER 07083182 GLOCK LH	EA	EQUIPMENT-INV	EA	98.71000
SSIII HOLSTER 07083182 GLOCK LH	EA	EQUIPMENT-INV	EA	120.58000
SSIII HOLSTER 07084181 S&W RH	EA	EQUIPMENT-INV	EA	96.00000
SSIII HOLSTER 07084181 S&W RH	EA	EQUIPMENT-INV	EA	98.71000
SSIII HOLSTER 07084181 S&W RH	EA	EQUIPMENT-INV	EA	120.58000
SSIII HOLSTER 07084182 S&W LH	EA	EQUIPMENT-INV	EA	96.00000
SSIII HOLSTER 07084182 S&W LH	EA	EQUIPMENT-INV	EA	98.71000
SSIII HOLSTER 07084182 S&W LH	EA	EQUIPMENT-INV	EA	120.58000
SSIII HOLSTER 07091181 H&K RH	EA	EQUIPMENT-INV	EA	96.00000
SSIII HOLSTER 07091181 H&K RH	EA	EQUIPMENT-INV	EA	98.71000
SSIII HOLSTER 07091181 H&K RH	EA	EQUIPMENT-INV	EA	120.58000
SSIII HOLSTER 07091182 H&K LH	EA	EQUIPMENT-INV	EA	96.00000
SSIII HOLSTER 07091182 H&K LH	EA	EQUIPMENT-INV	EA	98.71000
SSIII HOLSTER 07091182 H&K LH	EA	EQUIPMENT-INV	EA	120.58000
SSIII HOLSTER 0709191 SAFARILAND H&K RH	EA	EQUIPMENT-INV	EA	98.71000
SSIII HOLSTER 0709191 SAFARILAND H&K RH	EA	EQUIPMENT-INV	EA	120.58000
SSIII HOLSTER 0709191 SAFARILAND H&K RH	EA	EQUIPMENT-INV	EA	145.98000
SSIII HOLSTER 0709192 H&K LH	EA	EQUIPMENT-INV	EA	98.71000
SSIII HOLSTER 0709192 H&K LH	EA	EQUIPMENT-INV	EA	120.58000
SSIII HOLSTER 0709192 H&K LH	EA	EQUIPMENT-INV	EA	145.98000
SSIII HOLSTER 07093181 H&K RH	EA	EQUIPMENT-INV	EA	96.00000
SSIII HOLSTER 07093181 H&K RH	EA	EQUIPMENT-INV	EA	98.71000
SSIII HOLSTER 07093181 H&K RH	EA	EQUIPMENT-INV	EA	120.58000
SSIII HOLSTER 07093182 H&K LH	EA	EQUIPMENT-INV	EA	96.00000
SSIII HOLSTER 07093182 H&K LH	EA	EQUIPMENT-INV	EA	98.71000
SSIII HOLSTER 07093182 H&K LH	EA	EQUIPMENT-INV	EA	120.58000
SSIII HOLSTER 607077781 SIG SAUER RH	EA	EQUIPMENT-INV	EA	96.00000
SSIII HOLSTER 607077781 SIG SAUER RH	EA	EQUIPMENT-INV	EA	98.71000
SSIII HOLSTER 607077781 SIG SAUER RH	EA	EQUIPMENT-INV	EA	120.58000
SSIII HOLSTER 607077782 SIG SAUER LH	EA	EQUIPMENT-INV	EA	96.00000
SSIII HOLSTER 607077782 SIG SAUER LH	EA	EQUIPMENT-INV	EA	98.71000
SSIII HOLSTER 607077782 SIG SAUER LH	EA	EQUIPMENT-INV	EA	120.58000
SWEATER 911 LARGE	EA	CLOTHING-INV	EA	26.75000
SWEATER 911 1X LARGE	EA	CLOTHING-INV	EA	26.75000
SWEATER 911 2X LARGE	EA	CLOTHING-INV	EA	30.80000
SWEATER 911 3X LARGE	EA	CLOTHING-INV	EA	30.80000
SWEATER 911 4X LARGE	EA	CLOTHING-INV	EA	30.80000
SWEATER 911 5X LARGE	EA	CLOTHING-INV	EA	34.85000
SWEATER 911 MEDIUM	EA	CLOTHING-INV	EA	26.75000
SWEATER 911 SMALL	EA	CLOTHING-INV	EA	26.75000
TASER HOLSTER	EA	EQUIPMENT-INV	EA	40.00000
TIE BLACK 14.5 INCH	EA	CLOTHING-INV	EA	5.40000
TIE BLACK 18 INCH	EA	CLOTHING-INV	EA	5.40000
TIE BLACK 20 INCH	EA	CLOTHING-INV	EA	5.40000
TIE BLACK 22 INCH	EA	CLOTHING-INV	EA	5.40000
TIE GREEN 14.5 INCH	EA	CLOTHING-INV	EA	5.40000
TIE GREEN 18 INCH	EA	CLOTHING-INV	EA	5.40000
TIE GREEN 20 INCH	EA	CLOTHING-INV	EA	5.40000
TIE GREEN 22 INCH	EA	CLOTHING-INV	EA	5.40000
TIE, BLUE - 18 INCH	EA	CLOTHING-INV	EA	4.95000
TIE, BLUE - 20 INCH	EA	CLOTHING-INV	EA	4.95000
TIE, BLUE - 22 INCH	EA	CLOTHING-INV	EA	5.95000
U0111D-POLY/COT L/S SHIRT UP TO 17.5	EA	CLOTHING-INV	EA	23.75000
U0111E-POLY/COT L/S SHIRT 10% SIZE 18+	EA	CLOTHING-INV	EA	28.79000

WINDBREAKER BLACK LARGE	EA	CLOTHING-INV	EA	38.35000
WINDBREAKER BLACK MEDIUM	EA	CLOTHING-INV	EA	38.35000
WINDBREAKER BLACK 2X	EA	CLOTHING-INV	EA	41.25000
WINDBREAKER BLACK 4X	EA	CLOTHING-INV	EA	46.10000
WINDBREAKER BLACK XL	EA	CLOTHING-INV	EA	38.35000
WINDBREAKER BLACK 3X	EA	CLOTHING-INV	EA	43.45000
WINDBREAKER BLACK SMALL	EA	CLOTHING-INV	EA	38.35000
X LARGE BLACK JACKET RED KAP	EA	CLOTHING-INV	EA	41.09000
X LARGE CPIS L/S MENS POLO	EA	CLOTHING-INV	EA	37.50000
X LARGE CPIS S/S LADIES POLO	EA	CLOTHING-INV	EA	32.65000
X LARGE CPIS S/S MENS POLO	EA	CLOTHING-INV	EA	35.25000
X LARGE LADY'S L/S CPIS POLO	EA	CLOTHING-INV	EA	33.73000
X LARGE S/S POLO CIVIL LADIES	EA	CLOTHING-INV	EA	28.25000
X LARGE S/S POLO CIVIL MENS	EA	CLOTHING-INV	EA	28.25000
X SMALL BLUE MOCEANS SHORT	EA	CLOTHING-INV	EA	64.27000
X SMALL S/S POLO CIVIL MEN	EA	CLOTHING-INV	EA	28.25000
XL LONG-L/S O.D. SHIRT BDU TACTICAL	EA	CLOTHING-INV	EA	24.50000
XLARGE LADY'S CLASS C POLO GREEN	EA	CLOTHING-INV	EA	33.73000
X-LARGE O.D. S/S SHIRT BDU TACTICAL	EA	CLOTHING-INV	EA	24.32000
X-LARGE REG-L/S O.D. SHIRT BDU TACTICAL	EA	CLOTHING-INV	EA	24.50000
XSMALL BLACK JACKET RED KAP	EA	CLOTHING-INV	EA	41.09000
XSMALL CPIS S/S LADIES POLO	EA	CLOTHING-INV	EA	32.65000
X-SMALL LADIES CLASS C POLO GREEN	EA	CLOTHING-INV	EA	33.73000
X-SMALL LADY'S L/S CPIS POLO	EA	CLOTHING-INV	EA	33.73000

Gil, Auret

Subject:

RE:























Question and Answers for Bid #14036AG - WEB UNIFORM AND EQUIPMENT PURCHASING PROGRAM FOR THE BROWARD SHERIFF'S OFFICE

Overall Bid Questions

Question 1

If we are unable to attend the Pre-Bid meeting will we still be able to bid on this request? (Submitted: Nov 5, 2014 12:36:08 PM EST)

Answer

- No, the attendance is mandatory. You need to have a representative from your company present at the Pre-bid Meeting in order to respond to the RLI. (Answered: Nov 5, 2014 12:45:43 PM EST)

Question 2

The bid states to submit a formal sealed Letter of Interest & Statement of Qualifications & Experience by Dec. 2nd - it also states the bid is due by Dec. 2nd. Do we submit a letter of interest and the bid by Dec. 2nd? (Submitted: Nov 5, 2014 12:38:56 PM EST)

Answer

- Everything must be uploaded thru bidsync by December 2, 2014. (Answered: Nov 5, 2014 12:45:43 PM EST)

Question 3

The specification read "Elbeco Tex-Trop brand or pre-approved equal". Have any other brands such as Flying Cross, Horace Small or Blauer been pre-approved for this solicitation? Is it still possible to obtain pre-approval on an alternative brand to Elbeco? If so, what is the process and timing for pre-approval? (Submitted: Nov 6, 2014 10:16:45 AM EST)

Answer

- No, other brands have been pre-approved. Equivalent brands will be evaluated as a part of this RLI process. Proposers must submit samples of equivalent products as part of their responses. (Answered: Nov 10, 2014 3:53:43 PM EST)

Question 4

We will need at least 10 patches to provide samples. Can we get those from you? If so, who should we contact? (Submitted: Nov 7, 2014 4:07:19 PM EST)

Answer

- Patches for the samples will be available at the Pre-Bid Meeting (Answered: Nov 13, 2014 4:09:06 PM EST)

Question 5

Referencing the Sample portion of the bid:

Sec - 2.3.1 Is it possible to get a physical sample of your current motor breeches?

Sec - 2.3.2 The part number listed is a L/S shirt but in the description a S/S is requested. Which shirt is needed? We will also need an image of the name strip and the dimensions as well. Can we get a blank sample of the namestrip?

Sec - 2.33 What is the sworn logo needed for the left chest? Also, can you provide artwork and the dimensions to create the sample. The uniform policy manual states that a name needs to be on the right chest. Do you want us to embroidery a name as well? Also need the exact size of the letter for the name?

Sec - 2.3.4 The request is for various colors. Do you have a list of the colors needed? Also, please confirm which image is the civilian logo. Would you be able to supply artwork and the image size?

Sec - 2.3.5 Can you provide artwork, colors, and dimensions for the screen print?

Secs - 2.36 & 2.37 Is the embroidery the sworn logo? What is the size of the reflective screen print on the back. Also, will reflective heat press be acceptable? (Submitted: Nov 7, 2014 4:31:55 PM EST)

Answer

- Sec - 2.3.1 Is it possible to get a physical sample of your current motor breeches? Vendors will have the opportunity to review samples of the motor breeches at the Mandatory Pre-Bid Meeting.

Sec - 2.33 What is the sworn logo needed for the left chest? Also, can you provide artwork and the dimensions to create the sample. The uniform policy manual states that a name needs to be on the right chest. Do you want us to embroidery a name as well? Also need the exact size of the letter for the name?

The logo and artwork will be provided at the Pre-bid meeting. Also clarification will be provided as to name embroidery currently we do not purchase them with the names.

Sec - 2.3.4 The request is for various colors. Do you have a list of the colors needed? Also, please confirm which image is the civilian logo. Would you be able to supply artwork and the image size?

Colors will depend on the brand being proposed. Currently we use Hunter Green, Red, Tan and Black. Image of the Civilian Logo is included in the original solicitations. Art work will be provided after the Pre-Bid Meeting.

Sec - 2.3.5 Can you provide artwork, colors, and dimensions for the screen print?

Artwork will be provided after the Pre-Bid Meeting.

.36 & 2.37 Is the embroidery the sworn logo? Both logo Sworn and Civilian logos.

What is the size of the reflective screen print on the back.

Information will be provided at Pre-bid meeting. (Answered: Nov 10, 2014 3:53:43 PM EST)

Question 6

Can you send a picture and size of the Fire Rescue Triangle patch and do you have estimated usages on all the Sheriff's required patches. (Submitted: Nov 10, 2014 2:31:08 PM EST)

Answer

- The picture of the Fire Rescue Triangle Patch is posted on bidsync. The name is Patch Art Black...

Size is 3-1/2" wide x 4-1/2" tall

Yearly estimate for FR Patch is 5000 ea

We currently do not have estimated amounts for all the patches. The yearly estimate for the BSO Shoulder Patch is 6000 ea. (Answered: Nov 13, 2014 4:09:06 PM EST)

Question 7

where should the samples be delivered to (Submitted: Nov 12, 2014 10:28:11 AM EST)

Answer

- Broward Sheriff's Office, Attn: Auret Gill, 2601 W, Broward Blvd., Fort Lauderdale, FL 33312. (Answered: Nov 12, 2014 10:42:48 AM EST)

Question 8

Per section 2.3 - Proposer must submit samples of all alternates plus the list below, and all of these samples are to be submitted within 14 days of RLI opening. Please confirm.

2.3.1 Breeches Custom Made Item # 01-23

2.3.2 Elbeco 8803N Men's S/S Spruce Green with BSO patch on each sleeve and name tag. Item # 01-32

2.3.3 Elbeco UFX K5137 Green with Embroidery Sworn Logo Item # 01-50

2.3.4 Elbeco UFX various color with Embroidery Civilian Logo.

Sample must not be of a Green Shirt. Item # 01-56

2.3.5 Gildan G2000 Military Green with Screen Print Item # 01-108

2.3.6 Spiewak performance Soft Shell Jackets S318 with one Patch per side, embroidery and reflective screen on back Item # 01-104

2.3.7 Spiewak performance Duty Jackets S3818 with one Patch per side, embroidery and reflective screen on back. Item # 01-106 (Submitted: Nov 13, 2014 8:46:39 AM EST)

Answer

- yes (Answered: Nov 13, 2014 8:48:53 AM EST)

Question 9

Can we please have item reference numbers or brand names for the following line items:

120-132

133-143

145-176

177-201

243 (Submitted: Nov 13, 2014 11:36:14 AM EST)

Answer

- Must items can be reviewed during the Pre-Bid Meeting. We do not have item numbers or brand name for the patches. Reference numbers and brand names will be added to bidsync. (Answered: Nov 13, 2014 5:01:03 PM EST)

Question 10

1. Please provide specifications, brand, style #, etc. for items 211 - 218. The "Description" paragraph appears to be misplaced.

2. For items 145-200, 211-218, 253-268, and 304-305 the Quantities entered are 1 each, or sometimes 2 each. Please supply anticipated or expected volume on each item.

3. If some listed items are already on another existing BSO contract, such as with Fire Rescue, can the existing BSO contract be utilized ?

4. Can you please explain and be precise about the information provided during the Pre-Bid Meeting about what was called the "back-end" of the program software required by BSO ? For example, which specific reports would be needed, and can BSO provide snap-shots or formats so that a general scope of programming costs can be assembled and submitted on the RLI, and prepared for vendor presentation?

5. Will BSO please confirm comments and guidelines outlined at the Pre-Bid Meeting by Captain Appel that items submitted for consideration can be reasonable, close, and fair to the specifications ?

6. Will BSO please confirm that the specs of Item #32 Mens Short Sleeve 100% Polyester Spruce Green short

sleeve shirts do not match the sample shown at the Pre-Bid Meeting of the shirt currently being worn ?

7. Will BSO provide a list by line item of current, most recent prices for all items on the RLI , including oversize charges for bigger sizes ?

8. Will BSO provide a Dollar grand total of the RLI items for each of the past 3 years for both the DLE and Fire Rescue ?

9. In view of the amount of information still needed to prepare and assemble the RLI - will BSO consider an extension to the December 2nd deadline for submittal ? (Submitted: Nov 16, 2014 10:09:01 PM EST)

Answer

- 1. Please provide specifications, brand, style #, etc. for items 211 - 218. The "Description" paragraph appears to be misplaced.

These line items do not have an additional description because we are requesting discount from Manufacturer Catalog. This line item is not specific to items, by specific Manufacturer.

211 - Safari Land

212- Bianchi

213- 5.11

214- Blauer

215- Elbeco

216- Horace Small

217- Black Hawk

218- Spiewak

The description below is included in the original item "Description" and applies for all items

Pricing shall include freight costs, be F.O.B. destination, and be in US dollars. Discount will be based on published pricing from the manufacturer catalog or manufacturer web page. Discount shall be fixed during the entire duration of the Agreement. It is the successful proposers responsibility to maintain these prices updated on the BSO WEB Page. A current manufacturer catalog or manufacturer web page with pricing must be provided prior to bid opening and may be e-mailed to Auret_Gil@sheriff.org or mailed to Broward Sheriff's Office, Attn: Auret Gill, 2601 W, Broward Blvd., Fort Lauderdale, FL 33312.

2. For items 145-200, 211-218, 253-268, and 304-305 the Quantities entered are 1 each, or sometimes 2 each. Please supply anticipated or expected volume on each item.

Currently we do not have estimated quantities for the above reference items BSO will order as needed.

Item # 148 and Item # 150 are being deleted from the solicitation. All quantities will be changed to qty of 1.

3. If some listed items are already on another existing BSO contract, such as with Fire Rescue, can the existing BSO contract be utilized ?

The intent of this solicitation is to award to one vendor. But BSO and BSO Fire Rescue reserves the right to continue with any existing contract if deem in the best interest of the Broward Sheriff's Office.

4. Can you please explain and be precise about the information provided during the Pre-Bid Meeting about what was called the "back-end" of the program software required by BSO ? For example, which specific reports would be needed, and can BSO provide snap-shots or formats so that a general scope of programming costs can be assembled and submitted on the RLI, and prepared for vendor presentation?

BSO requires that the proposed systems has the capability to provide custom reports based on the following data Employees, Departments, Units, Item Order, Quantities, Pricing, Orders Pending, Back Order Items.

We currently do not have a system in place the system will be develop with the awarded vendor. The selected vendor must have the capability to provide BSO with electronic reports and data that can interface with BSO current systems either PeopleSoft or Sungard Quartermaster.

5. Will BSO please confirm comments and guidelines outlined at the Pre-Bid Meeting by Captain Appel that items submitted for consideration can be reasonable, close, and fair to the specifications ?

Items specifications are provided as guidelines. BSO will evaluate equivalent or alternative products provided by the proposers. BSO is the sole judge for determining if an item is equivalent or an acceptable alternative. The intend of this solicitation is not to replace current BSO uniform, based on this the proposed equivalent or alternatives must match current BSO Uniforms when it relates to color, fabric and other special features to assure uniformity.

6. Will BSO please confirm that the specs of Item #32 Mens Short Sleeve 100% Polyester Spruce Green short sleeve shirts do not match the sample shown at the Pre-Bid Meeting of the shirt currently being worn ?

The specifications included in the RLI are for the latest style of Mens Short Sleeve shirt #8805N. This is the current Short Sleeve Shirt that BSO is purchasing. The warehouse might have previous styles in stock that are still being distribute to BSO employees.

7. Will BSO provide a list by line item of current, most recent prices for all items on the RLI , including oversize charges for bigger sizes ?

Please reference uploaded price list in Bidsync.

8. Will BSO provide a Dollar grand total of the RLI items for each of the past 3 years for both the DLE and Fire Rescue ?

The estimate annual amount between DLE and Fire Rescue is \$650,000.00 per year. Please note that we cannot guarantee the same estimated amount annually under this agreement. (Answered: Dec 18, 2014 1:30:25 PM EST)

Question 11

1. If we are going to submit multiple alternatives for items on the bid, do we need to submit an entirely separate bid, or can we just include a separate page with the alternative version on it?
2. Could you please upload all artwork for embroidered logos and screen printed logos? (Submitted: Nov 17, 2014 1:58:58 PM EST)

Answer

- For those specific line items where you are submitting an alternate/alternative, BidSync has an area for you to upload the alternate/alternative. This would have to be done for each item that you are submitting an alternate/alternative. (See Exhibit 1 attached for instructions on uploading an alternate/alternative or contact BidSync at 800-990-9339) (Answered: Dec 3, 2014 3:59:42 PM EST)
- The artwork for all the different logos are uploaded to Bidsync. We currently do not have artwork for the silkscreen logos but pictures of them are on bidsync items 31-32-33 (Answered: Dec 3, 2014 4:33:09 PM EST)

Question 12

For line items 205 and 206, the part number listed for the rain pants is #S366V, however that is the same number for the jacket, listed on lines 203 and 204. Can you clarify what the item number is for the rain pants? (Submitted: Nov 17, 2014 4:16:59 PM EST)

Answer

- The part # will be corrected under the item. (Answered: Dec 3, 2014 5:19:03 PM EST)
- The correct part #S1756V (Answered: Dec 18, 2014 1:30:25 PM EST)

Question 13

For the following line items, can a photo be provided or can the manufacturer part number be given?

147-150

153-159

169-176 (Submitted: Nov 18, 2014 7:52:27 AM EST)

Answer

- Pictures of the available items has been uploaded to bidsync under the name "Question 13" (Answered: Dec 18, 2014 1:30:25 PM EST)

Question 14

Under Submittal Section, it states to answer the questions in section 7 - where does this need to be uploaded? Or can it be mailed?

For References section, it simply downloads the document, but there is no where to upload the 3 reference forms required - where do these need to be uploaded? Or can it be mailed?

For the MSRP lists that are required, it states they must be emailed. Do they need to be uploaded into BidSync as well? If so, where? (Submitted: Nov 20, 2014 9:38:09 AM EST)

Answer

- BSO would like to revise it's language to read A current manufacturer catalog or manufacturer web page with pricing should be provided prior to bid opening and prefers it to be Uploaded into BidSync or e-mailed to Auret_Gil@sheriff.org or mailed to Broward Sheriff's Office, Attn: Auret Gill, 2601 W, Broward Blvd., Fort Lauderdale, FL 33312

If you cannot Upload MSRP lists, please forward a copy by e-mail to Auret_Gil@sheriff.org or mailed to Broward Sheriff's Office, Attn: Auret Gill, 2601 W, Broward Blvd., Fort Lauderdale, FL 33312 (Answered: Dec 3, 2014 4:54:53 PM EST)

- Instructions on uploading documents and/or answers to questions related to the use of BidSync contact (BidSync at 800-990-9339). For instructions on how to attach documents (See Attached file BidSync Document # 42) Upload Attachments, in BidSync. (Answered: Dec 3, 2014 5:06:56 PM EST)

Question 15

The website needs to have the functionality to allow multiple levels of management approvals. Please describe the scenarios in which 3 or more levels of management approval would be required. Would the levels of approval be sequential? Or, would 3 to 5 different approvers all need to be approving at the same time? (Submitted: Nov 20, 2014 4:26:46 PM EST)

Answer

- Yes, the Website should have the functionality to allow multiple levels of management approvals. After someone enters the order, some divisions may require one level of approval and some divisions may require two levels of approval. The levels of approval would be sequential. (Answered: Dec 3, 2014 5:10:28 PM EST)

Question 16

Please provide the program rules that will govern the management approval process when multiple levels of approval are required. (Submitted: Nov 20, 2014 4:28:51 PM EST)

Answer

- When a requester enters an order to purchase uniforms into your website, it will need to be approved by their Immediate Supervisor "1st Level of Approval. (There may be two persons that have approval authority, in case one person is not there, the other may approve); and in some cases that purchase may need to go to the next 2nd Level of Approval by the Division Supervisor (which may also have two persons that have approval authority, in case one is not there, the other may approve). If no one from the 1st level of authority is available to approve purchase, the 2nd level of authority may approve the purchase (and skip the first level). The system must have the capability for multiple approvers. Also, the Proposer must be able to demonstrate the system capabilities during if Shortlisted. (Answered: Dec 3, 2014 5:10:28 PM EST)

Question 17

What integration points (data fields) does the agency envision being pushed from PeopleSoft and Sunguard/OSSI to the contractor? (Submitted: Nov 20, 2014 4:34:06 PM EST)

Answer

- We need to have integration with all the data fields such as Employees orders, department, items, price, shipping dates, etc. Information should be pushed or provided electronically in a format acceptable to BSO. (Answered: Dec 18, 2014 1:30:25 PM EST)

Question 18

Does the agency desire any data to be returned from the contractor's website to either Peoplesoft or Sunguard/OSSI? If yes, what data fields does the agency want sent back? (Submitted: Nov 20, 2014 4:35:33 PM EST)

Answer

- Yes the agency needs all reporting data from the contractor this must include all information related to orders. Such as employees name, department, classification, items ordered, pricing, shipped date. The proposer must have the capability to interact with PeopleSoft and/or Sungard Quartermaster or have the ability to transmit this data daily or weekly as required by BSO in a format acceptable to BSO. (Answered: Dec 18, 2014 1:30:25 PM EST)

Question 19

In reference to lines 169-174, can you specify if those are the cloth (embroidered) name strips or if they are metal (engraved)?

Also - per the image of the cloth badge with gold border and name embroidered, do you stock multiple standard sizes or are they each produced based on each officers name? Is there any way to receive a sample?

Will the winning bidders stock be stored in conjunction with the current stock that is at BSO now? (Submitted: Nov 21, 2014 8:23:54 AM EST)

Answer

- They are engraved in plastic over metal. Please note that we currently do not order them in large quantities they are being replaced by the name tapes (Cloth). (Answered: Dec 18, 2014 1:34:29 PM EST)

- The intent of the RLI is for the successful vendor to own all the stock until it is ordered and received by a BSO employee, Central Supply or Fire Rescue. (Answered: Dec 18, 2014 1:46:00 PM EST)

EXHIBIT D
DRUG-FREE WORKPLACE CERTIFICATE

The undersigned vendor hereby certifies that it will provide a drug-free workplace program by:

- (1) Publishing a statement notifying its employees that the unlawful manufacture, distribution, dispensing, possession, or use of a controlled substance is prohibited in the offeror's workplace, and specifying the actions that will be taken against employees for violations of such prohibition;
- (2) Establishing a continuing drug-free awareness program to inform its employees about:
 - (i) The dangers of drug abuse in the workplace;
 - (ii) The vendor's policy of maintaining a drug-free workplace;
 - (iii) Any available drug counseling, rehabilitation, and employee assistance programs; and
 - (iv) The penalties that may be imposed upon employees for drug abuse violations occurring in the workplace;
- (3) Giving all employees engaged in performance of the contract a copy of the statement required by subparagraph (1);
- (4) Notifying employees at the Worksite, in writing, of the statement required by subparagraph (1), that as a condition of employment on a covered contract, the employee shall:
 - (i) Abide by the terms of the statement; and
 - (ii) Notify the employer in writing of the employee's conviction under a criminal drug statute for a violation occurring in the workplace no later than 5 calendar days after such conviction;
- (5) Notifying Broward Sheriff's Office in writing within 10 calendar days after receiving notice under subdivision (4)(ii) above, from an employee or otherwise receiving actual notice of such conviction. The notice shall include the position title of the employer;
- (6) Within 30 calendar days after receiving notice under subparagraph (4) of a

conviction, taking one or more of the following actions with respect to an employee who is convicted of a drug abuse violation occurring in the workplace:

- (i) Taking appropriate personnel action against such employee, up to and including termination; and/or
 - (ii) Requiring such employee to satisfactorily participate in and complete a drug abuse assistance or rehabilitation program approved for such purposes by a federal, state, or local health, law enforcement, or other appropriate agency; and
- (7) Making a good faith effort to maintain a drug-free workplace program through implementation of subparagraphs (1) through (6).

 (Vendor Signature) _____ (Company Name)

 (Print Name) _____ (Address)

State of _____

County of _____

The foregoing instrument was acknowledged before me this ____ day of _____, ____ by _____ as _____ (title) of _____ known to me to be the person described herein, or who produced _____ as identification, and who did/did not take an oath.

NOTARY PUBLIC:

(Signature)

(Print Name)

My commission expires: _____

EXHIBIT E
Merchandise Acquired from BSO

EXHIBIT F
BSO ITD TECHNICAL REQUIREMENTS

BSO will create an FTP site to provide Galls the with the following data files for the Web Uniform and Equipment purchasing system.

1. **Employee Data File:** The Employee data file from Peoplesoft will include the following fields:
 - a. Name (First, Last)
 - b. Employee ID number
 - c. Location
 - d. Email address
 - e. Department code
 - f. Title/Rank
 - g. Classification/ Job code
2. **Department Approvers File:** The Department Approvers data file will include the following fields
 - a. Department ID
 - b. Approver ID Number
 - c. Effective Date

The data files will be automatically uploaded to the FTP site every twenty-four (24) hours. Any existing files will be overwritten.

Galls are required to retrieve and maintain the Employee and Department Approver files.

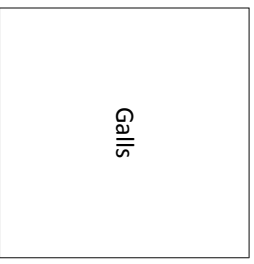
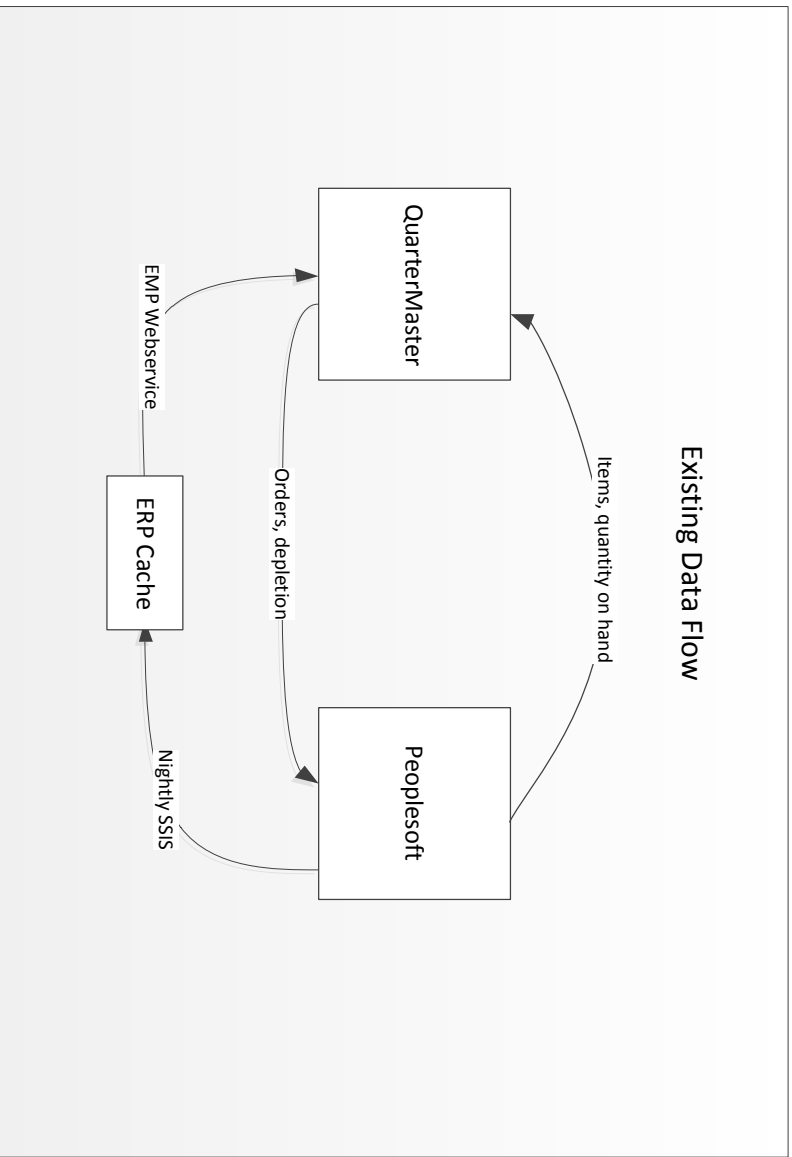

1. BSO ITD will provide a data file with Employee information.
2. BSO ITD will provide a data file with Department Approver information.

****The Galls system will not interface with any existing BSO system. Central Supply will have to reconcile both systems.**