

BOUNDARY SURVEY A PORTION OF PLAT OF OSCEOLA PARK PLAT BOOK 2, PAGES 90 - 91 PALM BEACH COUNTY, FLORIDA.

12th STREET (ROUND AVENUE - PLAT)
RECONSTRUCTION

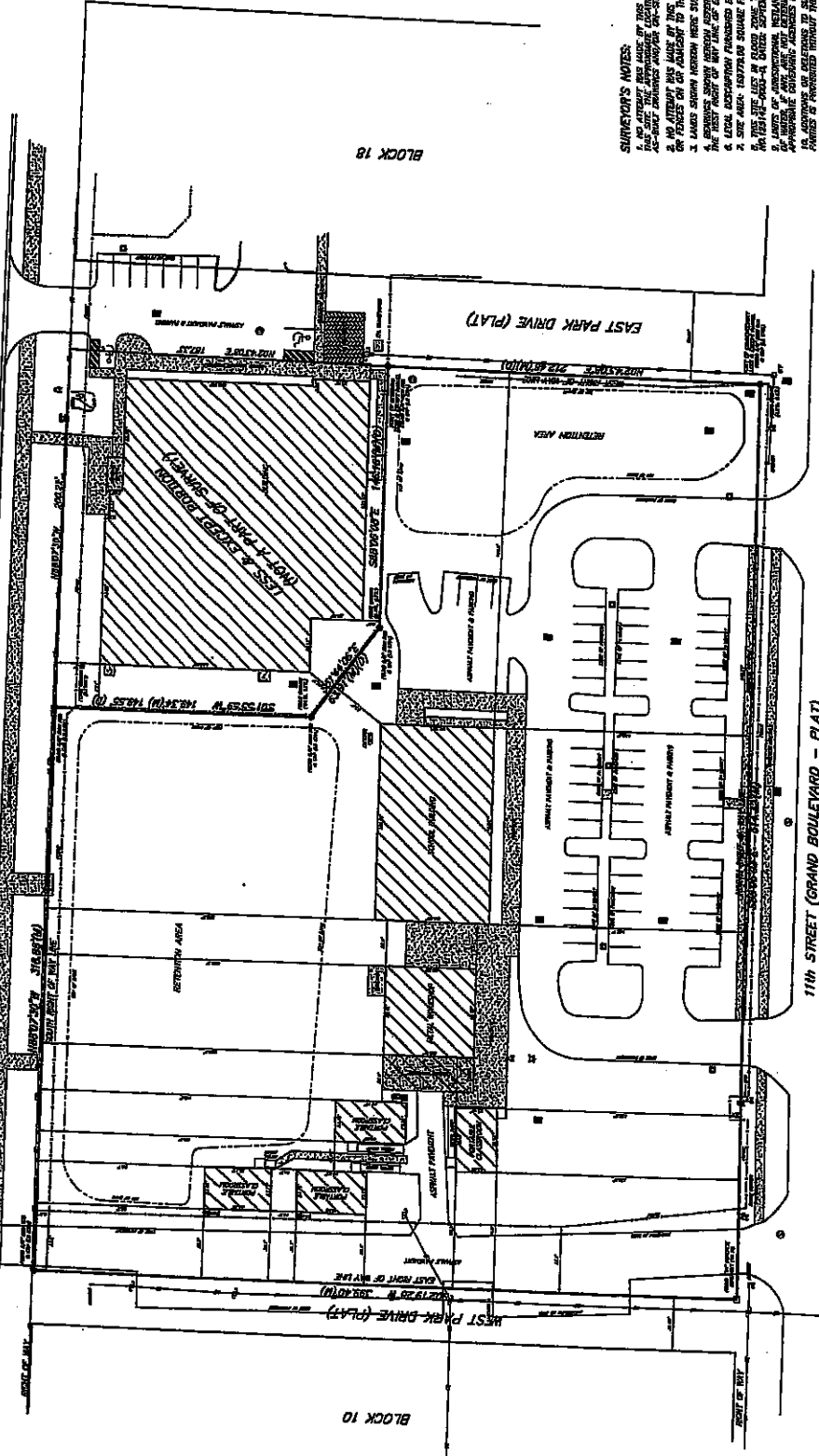

LEGAL DESCRIPTION:
A PORTION OF PLAT OF OSCEOLA PARK, PAGES 90 AND 91, PLAT BOOK 2, PALM BEACH COUNTY, FLORIDA, AND WERE MORE PARTICULARLY DESCRIBED AS: [Detailed legal description text follows]

REMARKS:
1. NO ATTEMPT WAS MADE BY THIS SURVEY TO LOCATE UNDERGROUND UTILITIES OR GAS MAINS ALONG THE SURVEYED LINES AND LOCATIONS SHOULD BE VERIFIED BEFORE ANY CONSTRUCTION OR FENCES OR OTHERWISE TO THIS SITE.
2. NO ATTEMPT WAS MADE BY THIS SURVEY TO LOCATE UNDERGROUND ROUTINGS OF BUILDINGS OR FENCES OR OTHERWISE TO THIS SITE.
3. ALL DISTANCES WERE OBTAINED WITHOUT SURVEY OF THE SURFACE OF THE LAND.
4. LEGAL DESCRIPTION FURNISHED BY CLIENT.
5. THIS SURVEY IS SUBJECT TO ALL ORDINANCES, LAWS, RULES, AND REGULATIONS OF THE PALM BEACH COUNTY PLANNING DEPARTMENT.
6. THIS SURVEY IS SUBJECT TO ALL ORDINANCES, LAWS, RULES, AND REGULATIONS OF THE PALM BEACH COUNTY PLANNING DEPARTMENT.
7. THIS SURVEY IS SUBJECT TO ALL ORDINANCES, LAWS, RULES, AND REGULATIONS OF THE PALM BEACH COUNTY PLANNING DEPARTMENT.
8. THIS SURVEY IS SUBJECT TO ALL ORDINANCES, LAWS, RULES, AND REGULATIONS OF THE PALM BEACH COUNTY PLANNING DEPARTMENT.
9. THIS SURVEY IS SUBJECT TO ALL ORDINANCES, LAWS, RULES, AND REGULATIONS OF THE PALM BEACH COUNTY PLANNING DEPARTMENT.
10. THIS SURVEY IS SUBJECT TO ALL ORDINANCES, LAWS, RULES, AND REGULATIONS OF THE PALM BEACH COUNTY PLANNING DEPARTMENT.
11. THIS SURVEY IS SUBJECT TO ALL ORDINANCES, LAWS, RULES, AND REGULATIONS OF THE PALM BEACH COUNTY PLANNING DEPARTMENT.
12. THIS SURVEY IS SUBJECT TO ALL ORDINANCES, LAWS, RULES, AND REGULATIONS OF THE PALM BEACH COUNTY PLANNING DEPARTMENT.

BLOOMSTER PROFESSIONAL LAND SURVEY, INC. L.L. BLOOMSTER LAND SURVEYOR		MARITIME ACADEMY 23013 SANDALWOOD PLAZA BOCA RATON, PALM BEACH COUNTY, FLORIDA	
--	--	---	--

SURVEYOR'S CERTIFICATION:
AND THE ORIGINAL, PROUD COPY OF THIS PLAT WITH THE SURVEYOR'S SIGNATURE AND SEAL.

REGISTERED SURVEYOR OF FLORIDA
NO. 11111 STATE OF FLORIDA



LEGEND & ABBREVIATIONS:
SOLID LINE: BOUNDARY SURVEY LINE
DASHED LINE: EASEMENT SURVEY LINE
DOTTED LINE: RIGHT-OF-WAY SURVEY LINE
[Other symbols and their meanings follow]