

# EXHIBIT B

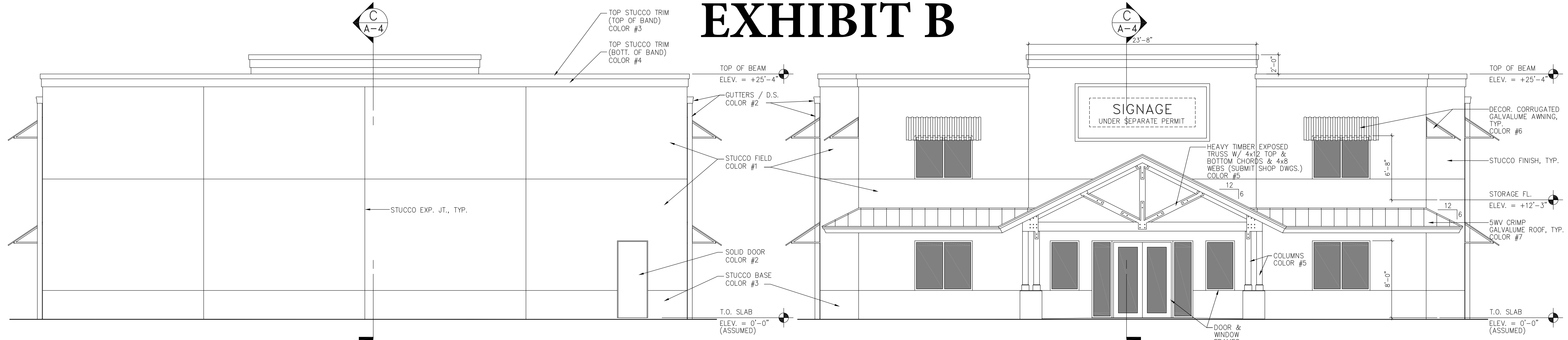

REAR ELEVATION

3/16" = 1'-0"

FRONT ELEVATION

3/16" = 1'-0"

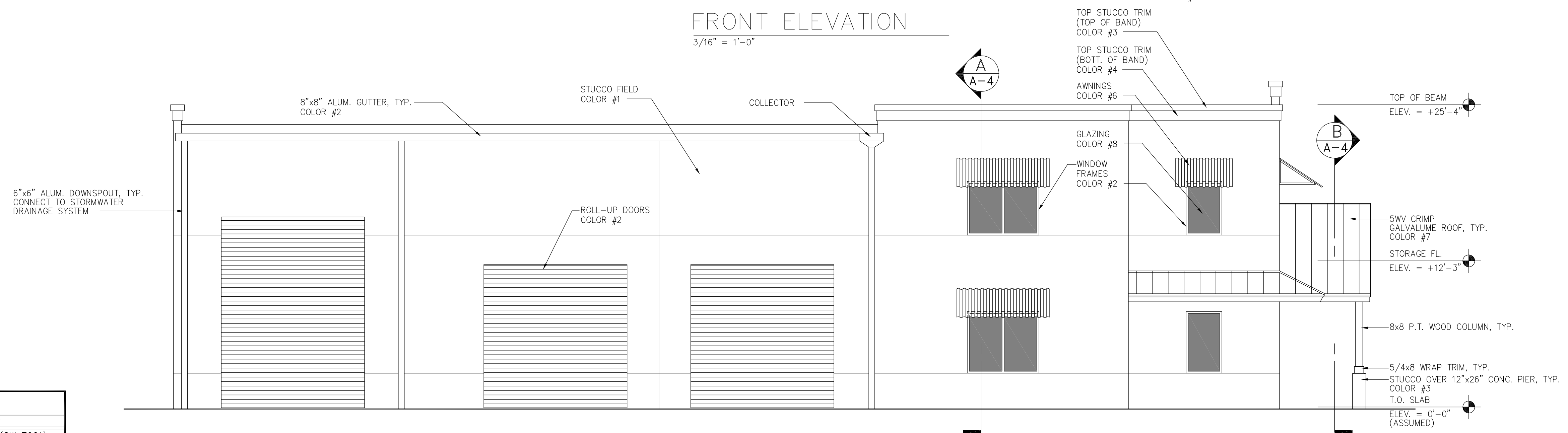

LEFT SIDE ELEVATION

3/16" = 1'-0"

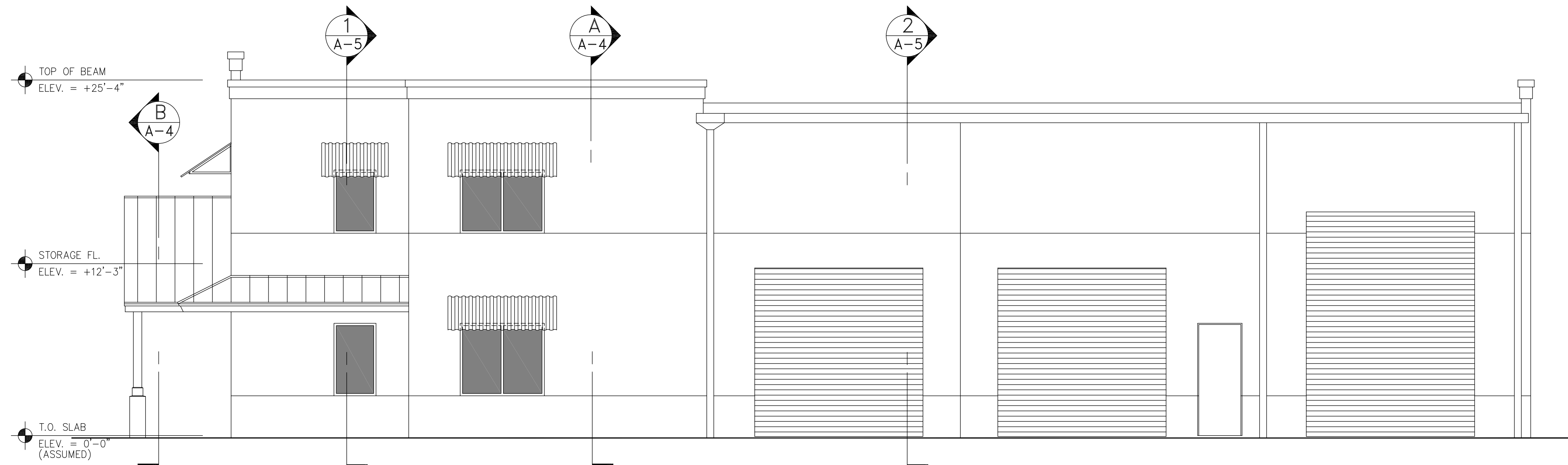

RIGHT SIDE ELEVATION

3/16" = 1'-0"

COLOR KEY		
COLOR #	DESCRIPTION	COLOR
#1	STUCCO FIELD	SIMPLE WHITE (SW 7021)
#2	ROLL UP DOORS/ SOLID DOORS/ GUTTERS / D.S. / WINDOW FRAMES	WHITE
#3	STUCCO BASE & COLUMN BASE / TOP STUCCO TRIM (TOP OF BAND)	ALPACA (SW7022)
#4	TOP STUCCO TRIM (BOTT. OF BAND)	BACKDROP (SW7025)
#5	TRUSSES / BEAMS / COLUMNS	WOOD
#6	AWNINGS	GALVALUME CORR. MTL.
#7	ROOF	GALVALUME (#5WV CRIMP)
#8	WINDOW GLAZING	GREY TINT

COPYRIGHTED 2016  
THIS ARCHITECTURAL DRAWING IS GIVEN IN CONFIDENCE. NO USE OR DISSEMINATION MAY BE MADE WITHOUT PRIOR WRITTEN CONSENT OF THE ARCHITECT. ALL COMMON LAW RIGHTS OF COPYRIGHT AND OTHERWISE ARE HEREBY SPECIFICALLY RESERVED.

PRELIMINARY PRINT  
THIS PRINT IS PROVIDED FOR INFORMATION ONLY. NOT TO BE USED FOR CONSTRUCTION. DO NOT SCALE. - PLOT DATE: 9/15/16

REVISIONS	BY

AD4 architectural design associates  
Jeffrey O. Gagnier, Architect  
FLORIDA LICENSE NUMBER: 12078  
4300 professional center drive  
suite 207  
palm beach gardens, florida 33418  
jg@ad4.com

NEW BUILDING FOR:  
CATEO & SON PLUMBING, INC.  
LOT 1, HAVERHILL BUSINESS PARK  
RIVIERA BEACH, FLORIDA

NEW BUILDING FOR:  
CATEO & SON PLUMBING, INC.  
LOT 1, HAVERHILL BUSINESS PARK  
RIVIERA BEACH, FLORIDA

DRAWN	CHECKED
DATE	SCALE
9/15/16	AS NOTED
JOB NO.	SHEET
	A-3
OF	SHEETS